THE ATLANTA CONSTITUTION

For 79 Years an Independent Georgia Newspaper, Georgia Owned and Georgia Edited

VOL. LXXIX, No. 115. ATLANTA (2), GA., TUESDAY MORNING, OCTOBER 8, 1946 Issued Daily and Sunday, entered as second-class matter, post office, Atlanta, Ga. Price Five Cents

Thousands Flee Homes as Storm Swings for Slash Across Florida

"BRAVEST" — Mrs. Lily Galloway, of Los Angeles, Cal., is described thus by 80-year-old William D. Upshaw, former Georgia Congressman and prohibition leader, whom she will wed in Columbus tonight. She is his former secretary.

Constitution Staff Photo—Pete Roton

'SPIRITUAL CHALLENGE'

Mrs. Galloway Flies To Wed Wm. Upshaw

By KATHERINE BARNWELL

Mrs. Lily Galloway, 60-year-old California temperance leader, arrived at the Atlanta Airport yesterday slightly airsick but full of praise for 80-year-old William D. Upshaw, former Georgia Congressman and ardent prohibitionist, whom she will marry tonight.

The bride-to-be said she considers her marriage to Upshaw, who ran for President in 1932 on the Prohibition ticket, "a great spiritual Christian challenge."

Attired in a maroon fur-trimmed suit, a black tam-style hat and wearing a corsage of red roses, she declared "Brother Willie's life is more like the Sermon on the Mount in flesh and blood than that of any other man I've known."

Mrs. Galloway, whose minister husband died last November after an illness of 19 years, and Upshaw, widower-father of two daughters, will be wed in the Baptist Tabernacle in Columbus tonight.

Mrs. Galloway said her 80-year-old fiance "doesn't act like most people when things don't go right. He is a spirit-filled man and I've never known him to disappoint his friends. I consider I shall have an opportunity to further serve God in serving one so gifted, and I accept the opportunity as a spiritual Christian challenge."

The California woman, described by Upshaw as "a queen without a crown" and "the bravest Christian heroine in history," first met the colorful Upshaw when she was President of the WCTU and he was the speaker on a WCTU program. But she first heard of him when she was a child 10 years of age.

"My mother read me the book 'Earnest Willie' which he wrote while confined to the bed with a spinal injury," she recalls. "When she read the chapter about the death of his sister, Tattie, I fell down on my knees and prayed that I could be as good as she. It was the first time I had touched the heart of God in prayer."

Mrs. Galloway confided that her decision to wed Upshaw was made only last Friday. She last saw Upshaw in May, but she has been corresponding with him regularly.

"When a man is 80 years old," she smiled, "he doesn't want to wait when he decides to get married. It rather rushed me, though, because I only had two hours and 40 minutes in which to do all my shopping."

Her shopping time was cut short, she explained, because the press in California kept calling and quizzing her—"just as if I were a Hollywood film star."

Upshaw did not greet his bride-to-be here yesterday, because he had a previous engagement to address a high school assembly in Columbus, where he is "Friendship Editor" of the Columbus Tribune. Mrs. Galloway was met by Charles Smith and Mr. and Mrs. Phil Hamer, of Atlanta. They drove her to Columbus late yesterday.

Asked if the newlyweds would live in Georgia or California, Mrs. Galloway laughed:

"Well, I would hate to leave California, but when you marry a man almost twice as old as you are, you have very little say-so!"

IN OTHER PAGES

Classified ads.	21, 23
Comics.	24
Crossword Puzzle.	19
Editorial page.	8
Editorial features.	9
Elizabeth Woodward.	17
Financial news.	20
Obituaries.	11
Radio programs.	17
Railroad schedules.	2
Society.	13, 16
Sports.	18, 19
Theater programs.	19
Women's page features.	17

Rep. Cox Will Blast At Arnall Wednesday

By BENNETT DELOACH
Associated Press Staff Writer

Speculation grew Monday night that fiery Rep. Eugene Cox, of Georgia's Second District, would pull no punches in attacking the Arnall Administration at the State Democratic Convention Wednesday.

Just what Cox would say is a secret, but many sources predicted he would flay Gov. Arnall and attack the so-called liberal elements in the Democratic Party.

Cox will be the keynote speaker at the big Macon gathering.

Eugene Talmadge, who will be nominated for his fourth term, will not attend the session, his office said Monday. Spokesmen for the Governor-nominee said his family thought it best that he remain in a Jacksonville (Fla.) hospital, where he is receiving treatment for a recent stomach attack.

Talmadge's condition, meanwhile, has been described by his physicians as "satisfactory."

W. H. Kimbrough, his son-in-law, said Talmadge worked Sunday on his speech of acceptance. The speech probably will be read to the convention by his son, Herman, or by the convention secretary. Joe Boone, of Irwinton, is slated to be secretary of the gathering.

Meanwhile, the likelihood increased that the convention might have two hot political tussles tossed into its lap. These long-simmering arguments probably will reach the convention floor:

1. Chatham County Solicitor General's race—Reports from Savannah say Talmadge leaders there have decided on Columbus Alexander as the choice to receive the convention's nomination for the solicitor's job. A. J. Ryan, Jr., now holds the job and wants to keep it.

2. Judge James C. Davis and Rep. Helen Douglas Mankin both say they will take their fights to the convention floor if necessary to get spots on the Fifth District's general election ballot. Judge Davis wants Mrs. Mankin's name stricken from the ballot because of his claim as the nominee on the basis of county unit votes. Mrs. Mankin bases her claim for a ballot spot because of her popular vote victory.

A hearing on the Fifth District race will be conducted before the Contest Committee at 3 p. m. today.

At Augusta, Roy Harris, who is slated to be floor leader at the Macon meeting, would not comment on a report that he was going to run Alexander's name in as a solicitor nominee along with nominees for other solicitor posts.

Any action of the Contest Committee or floor fight would come at the tail end of the Democratic meeting. The contests would follow the Talmadge speech of acceptance.

Reports from Macon, meanwhile, were to the effect that if Convention delegates didn't have

Continued on Page 11, Column 5

Hull's Condition Definitely Better

WASHINGTON, Oct. 7—(AP)—Cordell Hull improved Monday after passing the point of immediate danger in his illness, Bethesda Naval Hospital reported.

Hull, who suffered a stroke a week ago, "is continuing to show gradual but definite improvement," a 4 p. m. announcement said.

Associated Press Wirephoto

STORM WARNING—Storm warnings, note flag, flew over the docks of the deep-sea fishing fleet at Miami Monday as a tropical hurricane roared through the Gulf of Mexico to threaten both of Florida coasts and citrus.

Rich Citrus Belt In Storm's Path

MIAMI, Fla., Oct. 8—(Tuesday)—(UP)—Gusts of 80 miles an hour whipped the West Coast Florida city of Fort Myers early today as a tropical hurricane moved into the Tampa Bay area and prepared to swirl across the State's rich citrus belt.

The Eastern Coast as far north as Cape Hatteras, N. C., was warned to stand by for a blow. The strom is expected to go into the Atlantic near Jacksonville, Fla., sometime this morning, and curve northward after crossing Florida.

Early today the storm center was nearing Fort Myers, moving at 16 m. p. h toward Tampa Bay and the far-flung citrus groves of interior Florida.

The latest Weather Bureau advisory warned of "abnormally high tides" on the Gulf Coast of Florida, and winds of gale and hurricane strength over most of the State for the next 12 to 24 hours. Some damage to property, and possibly more to citrus, had been reported already from the Fort Myers area.

A small "twister" struck at Tampa early Monday evening, uprooting some trees and blowing the side off a barn. After it had blown out, winds dropped to nine m. p. h. and preparations for the hurricane continued unabated. Power in some West Coast cities failed occasionally.

An Army B-17 pilot landed Monday night at Brookley Field, Mobile, Ala., after flying through the storm all afternoon. He reported the highest winds encountered at 100 m. p. h. but an earlier report from a naval pilot clocked them at 130 m. p. h.

Thousands of persons evacuated their homes on the low western beaches and sought refuge in cities. Red Cross, Army, Navy and civilian agencies were prepared to care for them. Homes and stores were closed and boarded up.

In the path of the storm lies the rich citrus belt of Florida, bearing what growers hope will be $250,000,000 worth of oranges, grapefruit and tangerines. The center will pass between the state's two vegetable belts.

Hurricane warnings were ordered for a portion of the Florida East Coast, and northeast storm warnings for the Atlantic shoreline to Cape Hatteras, N. C.

As red and black hurricane

Continued on Page 6, Column 1

PROBABLE STORM PATH.

Unionists Drop Strike To Aid Ships in Peril

Striking maritime union members at Savannah forgot their strike yesterday to save their ships threatened by the tropical hurricane sweeping up the coast from Florida.

The picket lines were dissolved as storm reports reached the U. S. Coast Guard headquarters at Savannah, and word was passed to the union members that the storm probably would hit Savannah.

The 15 American ships in the Georgia port were manned immediately, steam was raised in the vessels and those insecurely tied up were moved to safer berths. The striking union members are manning the ships until they ride out the storm, or the storm passes by.

Meanwhile in Atlanta, 15 Navy

Continued on Page 6, Column 5

Drastic Shift Upcoming On Key British Lifeline

LONDON, Oct. 7—(AP)—A proposed drastic revision of Britain's Empire life-line defense strategy by shifting key military bases from the Eastern Mediterranean to South Africa was disclosed Monday night by an authoritative War Office source.

This source said the British General Staff had proposed tentatively the withdrawal of British administrative and supply bases from the Eastern Mediterranean—including Palestine—to the South African colonies of Kenya and Tanganyika.

The proposal envisaged retention of Britain's forward operational bases as long as practicable in such countries as the Sudan, Palestine, Iraq and Transjordan, the informant said.

Reasons advanced in support of the change include Britain's gradual evacuation of India, her impending departure from Egypt and the instability of the Palestine situation.

Although Palestine's instability was recognized in a general staff report proposing the change, the informant said there appeared to be little likelihood of a complete withdrawal from the Holy Land.

Strong support is said to exist among service chiefs for the development of the Negreb, the desert area in Southern Palestine, "at least" as an operational base with limited supply functions.

Jerusalem dispatches said Monday a group of Jews had established settlements in the strategically important northern Negreb area.

The War Office source declared that while a revision of Britain's century-old policy of defending her intercontinental imperial lifelines was "inevitable", there was little likelihood that Defense Minister Designate A. V. Alexander would abandon, politically or militarily, the security of the Suez Canal Zone. That was why, he said, retention at least of the Negreb appeared assured.

Present authoritative estimates place Britain's three divisions in the Holy Land as her largest surviving force in the Middle East. Egypt, at the conclusion of the talks on the revision of her 1936 alliance with Britain, will have to be eliminated from any long-term strategic calculations

Apart from Palestine, and the island garrisons of Malta and Cyprus, Britain is able to keep limited numbers of troops only in

Continued on Page 11, Column 3

J. DAVIS, SIR! FROM GEORGIA

WASHINGTON, Oct. 7 — Shades of the Confederacy.

A United States Supreme Court clerk looked twice Monday before he recorded the name of a Cartersville, Ga., lawyer who, along with half a hundred others, was admitted to practice before the high tribunal.

Reason for the clerk's momentary astonishment: The lawyer's name was Jefferson Davis.

'WANTED TO BUY'

That's a popular classification in the Want Ad pages of The Constitution. People who have looked high and low for hard-to-get items call WA. 6565 and place an ad in this column, listing their wants. If it's to be had, a Constitution "Wanted To Buy" ad will locate it for you—Call Now.

CONSTITUTION
WANT ADS
"First In The Day—First To Pay"

Don Your Raincoat, Weatherman Warns

Storm warnings are not being posted in Atlanta, but the weatherman advises rubbers and raincoats, as winds sweeping off the hurricane center are expected to bring moisture from the East Coast to this city today.

Yesterday's brilliant sunset could not be attributed entirely to the hurricane disturbance, the weatherman said, but the rain that fell after nightfall was.

Tonight will see most of the rain over, he says, with high and low temperatures for today predicted at 68 and 58 degrees. Tomorrow is slated for clear skies, with a high of 72 degrees.

White County Capital Plans Big Cleanup

Constitution State News Service.

CLEVELAND, Oct. 7—Cleveland's business firms will close up Wednesday and its citizens will gather at one end of town, armed with scrub pails and brooms, to spend the day working towards the other end in one of the greatest Clean-Up Days in the history of this progressive North Georgia town.

The four main streets leading into the public square will be given what is probably the first vigorous cleaning they have ever received. Citizens will remove the rubbish that has accumulated over the years and destroy the weeds and briars on the vacant lots.

Dilapidated buildings will be torn down, and members of the Women's Club will plant flowers along the streets.

White County Sheriff Lat Vindiver has been appointed General Chairman of the campaign, and leaders in each ward will organize sections to tackle different districts.

An advertisement for the charter of the Cleveland Industrial Corporation with a $2,000,000 capital which is being formed by business and civic leaders to construct buildings for small manufacturers who wish to locate here, appeared in this week's issue of the Cleveland Courier.

Civic officials believe industrial representatives will soon visit the city to look for sites, and Wednesday's Clean-Up Campaign is being planned with their visit in view.

West Pointer To Succeed de Ovies

The Rev. John B. Walthour, native of Savannah and currently Chaplain of the United States Military Academy at West Point, N. Y., has accepted the call to become Dean of the Cathedral of St. Philip here, according to word received yesterday by Cathedral officials.

The Rev. Mr. Walthour will replace Dean Raimundo de Ovies, who will retire Jan. 1 to become Dean Emeritus.

The Georgia Episcopal leader will continue his work at the Military Academy until July, 1947, and his coming to Atlanta will coincide with celebrations the congregation will make in observance of the 100th anniversary of the founding of the historic Cathedral of St. Philip.

JOHN B. WALTHOUR
New St. Philip's Dean.

The Rev. Mr. Walthour, in notifying church leaders here of his acceptance of the position, said his appointment as Academy Chaplain was made through 1948, but he had given his resignation effective July 1, 1947, and he would begin church duties here shortly afterward.

Churches at New Orleans, Jackson, Miss., Tampa, Savannah, Trenton, N. J., and Poughkeepsie, N. Y., also had asked the Georgia Pastor to accept appointments.

The Rev. Mr. Walthour, who was termed by the West Point Chapel Board as "one of the most popular chaplains in the history of the Academy," attended Sewanee Academy and Cornell University. He entered Sewanee Theological Seminary in 1931, and after being graduated, he became Rector of Grace Church in Waycross.

From 1935 to 1941, he served at St. Andrew's Church in Tampa, and in 1941, he was appointed Academy Chaplain.

While in Tampa he was President of the Rotary Club. The Rev. Mr. Walthour is also the founder of the Boys' Club of the Diocese of Georgia.

He is married to the former Miss Margaret Baker, of Jacksonville, Fla.

GEORGIA MARCHES ON

Brand-New City Soon Will Rise In Mountains of Fannin County

Constitution State News Service.

McCAYSVILLE, Oct. 7—Georgia is about to get a brand new city.

It will rise in the Blue Ridge mountains of Fannin County and plans for its construction now are being mapped.

The new town will be a complete municipality in itself—complete with its own waterworks, its own parks, its own fire and police departments.

The project will be a village established by the gigantic Tennessee Copper Company, located in Copper Hill, Tenn., just across the Toccoa river from here.

Options on land are now being taken by the company, it was learned.

The Tennessee Copper Company will put millions of dollars into the project, it was learned.

Homes of $10,000 and up will be constructed and sold to individual employes of the company.

Reason for the project is that Copper Hill has reached the limits of its expansion. It is situated in a basin surrounded by mountains and there is no room to spread out for the ever-growing interests of the company.

Moreover, the present home of the company, Copper Hill, has its disadvantages. Gases from the manufacture of copper have killed all of the foliage on the mountains and in the city.

No longer do such gases escape, but reforestation and a new growth of foliage will take years.

The Company now captures the gases which formerly escaped in smoke through the Tennessee Copper stacks. They convert these gases into a valuable by-product, sulphuric acid.

However, situated as it is in a natural basin, Copper Hill isn't too pleasant a place to live even without the escape of copper gases. So the town has been leaving gradually, going over to the Georgia side, here and in Fannin County's hills.

Notwithstanding this exodus, thousands still have poured into the industrial City of Copper Hill a l housing is at a premium. For this reason, it was learned, the Company decided to launch its Georgia development.

Once the village is established and once building materials are released generally, Fannin County will mushroom from one of the most sparsely settled counties into one of the more congested.

Already building lots are landscaped almost solidly on the 12-mile road from here to Blue Ridge.

Some of the front yards of the future homes are even planted to shrubbery and flowers. The owners are getting that far ahead until building materials become available.

CANDIDATES MUST CHANGE APPROACH; DIAPERS TAKE PRIORITY OVER KISSES

SAVANNAH, Oct. 7—(AP)—The National Institute of Diaper Services opens its ninth annual convention here Tuesday, and the delegates have one eye on the approaching Congressional elections, the other on increasing population figures.

Out of the Congressional candidates they hope to get promises of more diapers.

Out of the increasing population they hope to get more business.

John K. Jones, of Washington, Institute President, sounded the political keynote with his plea to mothers: "Diapers are important on the political front as well as others. Tell your candidate to stop kissing babies and clothe them instead."

Constitution Staff Photo—Carl Dixon

RUNAWAY STREETCAR—A streetcar, No. 602, driven by H. D. Griswell, of 213 Whitefoord Avenue, N. E., crashed into these three automobiles on Mitchell St. yesterday afternoon and sent three occupants of the middle car to a hospital for treatment. Griswell said his brakes failed to work. A power company inspector said the air compressor had been cut off in some manner. (Story on Page 11.)

Okefenokee Swamp Park Ceremony Threatened by Drizzles From Storm

By ANN WOOD
Constitution Staff Writer.

WAYCROSS, Oct. 7 — The weatherman's name isn't all that's mud in these parts. The edge of the Florida hurricane brought constant drizzly rain to Waycross Monday on the eve of its big day—the day of the formal dedication of beautiful Okefenokee Swamp Park, 1,200 acres on Cowhouse Island in the famed semi-tropical jungle.

And, although rain drips from the Spanish moss festooning the streets in honor of the occasion, the dedication will go right ahead—outdoors—in the center of the park area.

"We are going to have that program," said Liston Elkins, of the Chamber of Commerce, between frantic calls to the Weather Bureau. "In spite of the fact that there's not one chance in a million for a fair day Tuesday."

Held safely indoors, a banquet Monday opened the two-day celebration of tre official opening to the public of the "Land of Trembling Earth."

Jack Williams, Sr., editor of The Waycross Journal-Herald, served as toastmaster, and Lee S. Trimble, of the Georgia Agricultural and Industrial Board spoke.

Following the banquet, The Junior Woman's Club of Waycross sponsored an Okefenokee swamp costume ball in the City Auditorium. Citizens in calico and buckskin alternately danced the square dance and the fox trot.

At Tuesday's dedication ceremonies Gov. Ellis Arnall will make the principal address. Other speakers will be Chief Justice R. C. Bell, of Georgia Supreme Court, father of the late Vereen Bell, author of "Swamp Water," and other stories about the swamps, and Rep. John S. Gibson.

The Waycross High School Band will play a medley of Stephen Foster tunes—to mark the fact that the headwaters of the Suwannee River are in the park. Several thousand guests are expected to view the developments made in the swamp by the Okefenokee Association. Guests may explore the 3,200 feet of board walk laid through the formerly inaccessible swamp.

The opening of the park climaxes 30 years of dreaming on the part of civic-minded South Georgians and completes one year of actual construction work.

For the special opening ceremonies, merchants have decorated their show windows with replicas of scenes in the Okefenokee, and citizens have tied swamp pones to the lampposts. And Waycross intends to open the mysterious swamp to the public Tuesday—come high water or more high water.

Promoters of the swamp, the non-profit Okefenokee Association, Inc., of Waycross, hope that it will attract 300,000 tourists during its first year of operation. On opening day, they expect 15,000.

Located just off the important north-south tourist artery, route 1, the park is reached by the Vereen Bell highway, named for the author of "Swamp Water," who lost his life in the recent war.

Already there is a 300-car parking lot, an observation tower and electric boats for a 45-minute trip among 2-000-year-old cypresses into the legendary Seminole Indian "land of the trembling earth." All of this will be the tourist's for $1 plus federal tax.

Eventually, with the revenue from admissions to be used entirely for developments after expenses are paid, there will be a more elaborate setup that the Association hopes will rank with the nation's top tourist attractions.

MRS. SINATRA LOSES 'VOICE'

HOLLYWOOD, Oct. 7—(AP) Frank Sinatra has parted from his wife, Nancy, but a friend voiced hope Monday the arrangement won't prove permanent.

Frankie has moved from their home in North Hollywood and is hunting an apartment, the friend said. But, he emphasized, there is no talk of a divorce.

"Frankie has had a lot of career for one man," the friend added, "and hasn't had much time for home life. I think they'll get it straightened out."

The Sinatras have been married eight years and have two children. She is the former Nancy Barbato, of Jersey City, N. J.

Peanut Council Discusses Merits Of Research Bill

Advantages offered the peanut industry, fifth money crop in the South, by the recently passed Hope-Flannagan Agricultural Research Bill were discussed yesterday at a meeting of the National Peanut Council in the Piedmont Hotel.

Paul J. Mitchell, Jr., Director of Research and Development in the National Peanut Council, presided, and representatives from technical groups, State Agricultural Experiment Stations and producer groups took part in the discussion.

Those attending included Dr. C. L. Emerson, Harry L. Baker, J. J. Moore and Erle Cocke, Sr., of Atlanta; R. H. Driftmire, Athens; Dr. R. W. Cummings, Raleigh, N. C.; Dr. B. B. Higgins, Griffin; Erle Cocke, Jr., Cambridge, Mass.; Dr. W. W. Kelly and M. B. Sell, Cleveland, Ohio; H. L. Dunton, Blackshire, Va.; Harold Mowry, Gainesville, Fla.; Dr. M. J. Funchess, Auburn, Ala.; B. C. Langley, Stephenville, Texas; Dr. C. L. Wrenshall, Birmingham, Ala.; Dr. Harry P. Newton and Frank G. Dollear, New Orleans, La.

Dr. C. R. Zimmerman, Minneapolis, Minn.; Dr. Charles Rimpila, Chicago, Ralph McMillan, Bristow, Okla.; M. A. Hubbard, Suffolk, Va.; Flake Shaw, Greensboro, N. C.; H. L. Wingate, Macon; H. J. Carter, Troy, Ala.; J. D. Sargent, Granbury, Texas; Ed Stevens, Dawson, and Hollis Stanford, Albany.

Youthful Mascots

ROCKMART, Oct. 7—Harry and Barry Harris, 20-month-old sons of Mr. and Mrs. Freeman Harris, have been chosen as mascots for the senior class of Rockmart High School. The father of the youngsters is head of the Freeman Harris Funeral Home and is President of the Rockmart Junior Chamber of Commerce.

Scout Commissioner

ALBANY, Oct. 7—Silas M. Hearn, who recently moved to Albany from Ashburn, has been appointed neighbor commissioner of the Boy Scouts of America, according to Bonner B. Brown, Dougherty-Lee District Commissioner. Hearn was assistant Scoutmaster and District Commissioner in the Turner District.

ALL MAKES
Electric Clocks Repaired
Authorized Telechron Service
Southern Meter & Transformer Co.
817 W. Whitehall St., at Oak St.
RA. 0814

GOOD NEWS! YOU CAN WIN A NEW CAR, REFRIGERATOR, RADIO! 1155 BIG PRIZES! SEE PIGGLY WIGGLY'S CONSTITUTION AD OCT. 10!

Kroger
64TH VALUE YEAR
"More, better foods for less" . . . a policy that has won new Kroger friends for more than 64 years.

For The Highest Quality

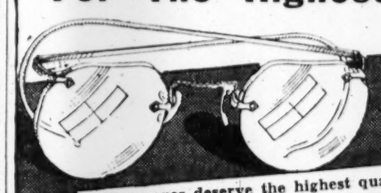

EYE GLASSES
Your eyes deserve the highest quality glasses plus modern scientific methods of examination. Consult us.
Optometrists DR. H. BOAZ DR. M. JACOBS
Opticians MR. J. D. McDONOUGH MR. BRODIE CRIM
Est. for 35 Years
BOAZ OPTICAL CO.
228 Mitchell St., S. W. for appointment WA. 9831

Harriman, Sworn In, Begs Labor-Management Peace

WASHINGTON, Oct. 7—(UP)—W. Averell Harriman was sworn in as Secretary of Commerce Monday. In his first public statement as Cabinet Offier, he appealed for labor-management harmony to get the nation's industries back into full peacetime production.

Harriman, 54, heir to a railroad fortune, and former U. S. Ambassador to Russia and Great Britain, succeeded Henry A. Wallace, who was fired from the Cabinet on Sept. 20 for publicly opposing the Administration's foreign policy.

The new Secretary skirted carefully around foreign affairs in his initial statement, commenting only that the world is looking to the United States for economic as well as political leadership, and that world peace depends largely on a stable and rising production in all countries.

"More and balanced production is of fundamental importance" to a solid peace and prosperity everywhere, he said, calling on management and labor to put aside special interests and work together to solve the "grave problems" of reconversion.

"We must all earnestly attempt to understand the points of view and problems of other individuals and groups. Particularly we must not take advantage of the present dislocations unfairly to further our own special interests," he added.

Urging "patience and good will" from both sides, he said the United States must complete the reconversion job swiftly and get back into production.

"Our basic problem now is to direct our abilities in production to meet the peactime needs of all our people; through trade and sound financial assistance, to enable the people of othe. countries to rebuild the disastrous destruction of the war, increase their standard of living, and thereby provide expanded markets for our products."

Harriman pledged the Commerce Department particularly to aid small business.

He took the oath of office from Chief Justice Fred M. Vinson, placing his hand on a small, black-bound Bible once used by the late Gen. Hugh S. Johnson. Harriman first entered Government service in the NRA which Johnson directed in the early days of th: New Deal.

Six fellow Cabinet officers, high Government officials and Commerce Department employes attended the ceremony. The White House was represented by Adm. William D. Leahy, President Truman's Chief of Staff; Maj. Gen. Harry H. Vaughan, the President's Military Aide; Reconversion Director John R. Steelman, and White House Secretaries Charles G. Ross and William D. Hassett.

Tragedy Strikes As Bride Dies At Her Wedding

INWOOD, N. Y., Oct. 7—(AP)—A 21-year-old girl who waited through the war to wed her childhood sweetheart collapsed and died Sunday as she walked up the church aisle to become his wife.

Embarrassment over tripping over her train—and sheer happiness—caused her death, Dr. Alexander Vivona said.

"She had a rheumatic heart. The embarrassment of stumbling over her train was too much for it," he declared.

The girl was Angelo Rose De Fabrizio, of Lawrence, N. Y. Her intended bridegroom, who waited impatiently in the rear of Our Lady of Good Counsel Church wondering what had delayed the ceremony—unaware of her death—was John Mastunanatone.

John, an Army Medical Corps veteran, sat alone Monday in the bedroom of the home they had lovingly furnished. "I guess I'll sell the furniture," he said. "I could never sleep in this room."

Rose's father, Louis, who was leading his daughter to the altar when she collapsed, told of her death.

"The music started," he said. "The organ played 'Here Comes the Bride.' Six ushers and six bridesmaids were lined up along the aisle.

"I gave her my arm, my beautiful little girl. We marched. We had practiced good, we knew what to do. We took four steps, maybe, and she whispered, 'Wait.' She pointed to the hem of her dress. She had stepped on it.

"I told her, 'I'll fix it, don't you bend down.' Then it happened.

"I'm dizzy," she said, and she fell. I caught her, Mia Bambino, and somebody screamed."

Her father carried her to the church steps, where Dr. Vivona and a 12-man Fire Department rescue squad tried, in vain, to revive her.

She will be buried Wednesday from the church where she was to have been married.

Just one little For Sale Ad in The Constitution will sell MANY unused articles. Try one!

Helen Douglas Mankin Says..

The County Unit System cannot save the Davis Machine on November 5th. By law all General Elections are decided by popular vote.

Spence Denies Lynch Quiz Over

An emphatic denial that agents of the Georgia Bureau of Investigation had suspended their investigation of the Walton County lynchings of two months ago was made yesterday by Maj. W. E. Spence, commander of the State Patrol.

"Our agents will remain on the job as long as I hold this office," said Spence.

The report of the withdrawal was published in Northern papers.

Allies Crack Down On Joyriding Japs

TOKYO, Oct. 7—(AP)—Allied Headquarters Monday cracked down on Japanese government officials who have been joyriding in automobiles confiscated during the war by the Japanese Army. All such vehicles were ordered impounded.

Looted cars earlier had been exempted from impounding if used by government officials or commercial companies for work essential to their occupation.

TERMINAL STATION—MA. 4900
Eastern Time

Arrives—	A. & W. P. R. R.	—Leaves
12:55 am	Montgomery-Selma	7:15 am
12:55 am	New Orl.-Montgomery	8:55 am
1:15 pm	New Orl.-Montgomery	8:55 am
6:23 pm	Montg.-Selma-Local	1:15 pm
8:30 pm	New Orl.-Montgomery	7:25 pm
Arrives—	C. OF GA. RY.	—Leaves
3:25 pm	Griffin-Macon-Savannah	8:20 am
6:05 pm	Albany-Jaxville-Florida	10:15 am
1:05 pm	Columbus	10:30 am
11:30 am	Griffin-Macon	4:00 pm
7:05 pm	Columbus	6:00 pm
9:00 am	Tam.-St Pete-Jax.-Miami	9:00 pm
8:00 am	Jaxville-Miami-Florida	9:05 pm
7:15 am	Sav.-Alb.-Dth.-Pan.City	11:00 pm
Arrives—	SEABOARD AIR LINE	—Leaves
8:30 pm	Birmingham-Memphis	8:25 am
8:00 am	N.Y.-Wash.-Rich.-Norf.	8:50 pm
6:30 am	N.Y.-Wash.-Rich.-Norf.	9:45 pm
1:15 pm	Birmingham-Memphis	6:00 pm
5:40 pm	N.Y.-Wash.-Rich.-Norf	1:40 pm
Arrives—	SOUTHERN RWY.	—Leaves
6:00 am	Anniston-B'ham	11:45 pm
7:00 am	Charlotte-Washington	1:30 am
10:20 pm	B'ghsm-Mps.-Kan. City	7:45 am
8:25 pm	Macon-Brunswick	7:45 am
7:00 pm	Ashev.-Wash.-N. Y.	9:00 am
9:15 pm	Cinci.-Cleve.-Det.-Chi.	8:40 am
8:20 pm	The Southerner-N. O.	10:20 am
6:45 pm	Jaxville-Miami-St. P.	12:01 pm
8:30 am	The Crescent	1:45 pm
7:50 pm	Rich.-Wash.-N. Y.	1:55 pm
9:15 am	Rome-Chattanooga	2:30 pm
1:25 pm	Bhm-Mfs.-Vksbg.-Shrve.	5:15 pm
12:30 pm	Warm Sprgs.-Columbus	5:50 pm
11:40 am	Cinci.-Chi.-Det.-Cleve.	7:10 pm
10:10 am	The Southerner-N. Y.	8:30 pm
6:30 am	Columbia-Charleston	8:40 pm
4:55 pm	Washington-New York	8:40 pm
8:10 am	Jaxville-Miami-St. P.	9:30 pm
10:00 am	Toccoa-Greenville	10:00 pm
7:10 am	Jax-BwkMiami-Tampa	10:40 pm

UNION STATION—WA. 3666
Eastern Time

Arrives—	A. C. L. R. R.	—Leaves
a8:30 am	Jacksonville-Miami	a12:28 am
7:35 pm	Cordele-Waycross	8:30 am
6:55 am	Douglas-Brunswick	9:50 pm

a—Famous Dixie Flager operates every third day. Ask Ticket Agent for dates.

Arrives—	GEORGIA RAILROAD	—Leaves
6:00 pm	Augusta-Charleston	9:00 am
6:00 pm	Florence-Richmond	9:00 am
7:20 am	Augusta-Florence	9:00 pm
7:30 am	Charleston-Wilmington	9:00 pm
Arrives—	N., C. & St. L. RY.	—Leaves
12:18 am	STREAMLINER	8:40 am
Oct. 6	Every 3d day thereafter	Oct. 7
7:45 pm	Chgo-St. L.-Nash.-Ch.	11:30 am
7:25 pm	Chattanooga-Nashville	10:00 am
9:40 am	Chat.-Nash.-St. L.-Chgo.	6:30 pm
8:30 am	Chat.-Nash.-Memphis	6:30 pm
8:30 am	Chattanooga-Nashville	9:30 pm
Arrives—	L. & N. R. R.	—Leaves
5:30 pm	Knoxv. via Blue Ridge	8:15 am
7:30 pm	Cin.-Louisville-Chicago	9:30 am
8:25 pm	Cn.-Detroit-Chicago	9:40 am
8:30 am	Cin.-Louisville-Chicago	8:00 pm

Schedules Published as Information

BAYER ASPIRIN
RELIEVES SIMPLE HEADACHE
In the handy METAL BOX

ROSE CREAM MASK
2.00 jar for only 1.00 plus tax
Limited time only
GEORGIA OWNED Jacobs Est. 1879 DRUG STORES

THE FIRST REALLY NEW MAKE-UP COLOR CREATED IN YEARS!
Revlon's "Ultra Violet"
NAIL ENAMEL! LIPSTICK! FACE POWDER, TOO!

UNEARTHLY VIOLET FIRED WITH RUBIES—MADLY BEAUTIFUL!
Like nothing ever known! And so, so wearable! Splurge of splendour—with mystic-mauve powder that transfigures your face! Very ultra, that Revlon "stay-on!!"...
Match Box (Nail Enamel, Lipstick, Adheron) 1.75* Face Powder 1.00* *plus tax
Jacobs DRUG STORES Georgia Owned

PRICES SLASHED
TODAY AND WEDNESDAY
SALE

LADY ESTHER
BEAUTY DIVIDEND
1.38 size 4-Purpose Cream, plus 55c size face powder.
1.93 Value 98c

GILLETTE TECH RAZOR
Look sharp! Enjoy a good shave with a Gillette razor. Free, 5 blue blades with each razor.
49c

SUPER MAGNETIC
TRICKY DOGS
You'll enjoy watching these little dogs become so attached to each other.
25c

Pepsodent Antiseptic
You get 2 regular 50c sizes of this mouth wash—1.00 value. Get yours today.
2 FOR 49c

ALUMINUM FLASHLIGHT
Light, shiny chrome finish. Complete with 2 fresh batteries and a bulb.
1.49

MONTAG STATIONERY
Personality Vellum. 48 sheets and 36 envelopes in every box. Finest quality.
69c

CASCO HEATING PAD
Wet-proof. May be used for wet or dry applications. Heat control is graduated in degrees.
7.85

FOR A LIMITED TIME!

TUSSY COLOGNE
Save ½ price. 3 wonderful odeurs, Mountain Laurel, Ginger Spice, and Early Iris.
1.00 Size
50c

Jacobs DRUG STORES Georgia Owned

LUMALITE Electric Iron

- IRON IS GUARANTEED FOR ONE WHOLE YEAR.
- 1-3 LARGER IRONING SURFACE
- AUTOMATIC HEAT CONTROL FOR RAYON, SILK, WOOL, COTTON, AND LINEN
- APPROVED CORD AND PLUG

8.95 Including Tax
TAXABLE ITEMS PLUS 20%

TRASH BASKET
Pink or blue colors. Attractive kitten design on the side. Every room in the house needs a trash basket.
69c

ORANGE JUICER
Fresh juice in a jiffy. Easy to use and easy to rinse. All metal. Were 2.79.
2.49

★THRIFTIES LIMIT ONE★

1.35 SIMILAC For Baby	69c
50c BARBASOL Shave Cream	21c
1.00 IRONIZED YEAST	44c
1.00 KREML Hair Tonic	57c
75c DOANS Kidney Pills	33c
1.50 KOLORBAK Hair Dye	87c
1.35 PINKHAM Compound	69c
50c MULSIFIED Cocoanut Oil Shampoo	33c

STOP That COLD
BOTTLE OF 100— U. S. P. ASPIRIN TABLETS
Free! with the purchase
AUNT FANNYS COUGH SYRUP
An old hacking cough is bothersome. Get prompt and soothing relief by using this time-tested remedy. 68c value.
39c

35c Hills Cold Tabs	27c	30c Mistol Nose Drops	23c
Pine Tar, Pint	25c	50c Sta-Well Astringent Gargle	33c
Musterole For Colds	34c	25c 4-Way Cold Tabs.	17c
Vonedrine Inhaler	49c	35c Vicks Vap-O-Rub	27c

Today! Tomorrow! Every day! You SAVE at Jacobs

Berry Students Honor Founder At Celebration

MOUNT BERRY, Oct. 7—Celebrating the eightieth birthday anniversary of the founder of the Berry Schools, the late Martha Berry, more than 1,000 faculty members and students Monday took a half-holiday, and played games, danced and climaxed the event with the traditional grand march and a brief program.

Students gave a penny for each year of their age, and the basket of pennies was presented to President James A. Lindsay for the Martha Berry Memorial endowment by Timothy Hawkins, president of the senior class.

Gordon Keown, one of the school's first graduates, and a resident trustee, accepted the gift.

The college defeated the high school in a touch football game, score 13 to 6. After a picnic, students played games, listened to an organ recital in Frost Memorial Chapel, and visited such campus landmarks as the old water wheel, the second largest in the world.

Paying tribute to the founder, Pres. Lindsay said her work was "a labor of love" and her life stood as a monument to educating boys and girls."

Queen Greets Star

LONDON, Oct. 7—(AP)—Actress Vivien Leigh was presented to Queen Mary in the Royal box Monday night during a performance of the play "Skin of Our Teeth," in which Miss Leigh stars.

Doctor's Advice As to Drugs

By H. C. Naylor, Pres. Lane Drug Stores, Inc.

Amazing specifics have appeared in recent years, even in recent months which are restorative of health.

Their use, however, must be under the control and advice of a physician. Sulfa drugs and penicillin are examples. Often the doctor's warning appears almost too simple to be taken seriously, but each piece of advice is given for a specific reason.

The rule applies, of course, to all medicine. The safest plan is to have a doctor's prescription and to have it filled by a competent druggist. (c)

AT 69, GETS RELIEF FROM CONSTIPATION

Calls This Famous Cereal "Wonderful Laxative Food"

Feeling down and out because of constipation? Read the words of cheer in this sincere, unsolicited letter:

"I am 69 years old and up to two years ago, I never knew what irregularity was. But I sure suffered agonies for nearly two years. Then I tried KELLOGG'S ALL-BRAN. It is wonderful. How I wish every man who suffers the way I did, could hear of and try this *wonderful laxative food.*" John T. Brennan, 611 E. Camilla St., Whittier, Calif.

Imagine! You, too, may never have to take another harsh laxative for constipation due to lack of bulk in your diet—if you eat an ounce of KELLOGG'S ALL-BRAN every day, and drink plenty of water. If after 10 days you are not *completely* satisfied, send the empty carton to the Kellogg Company, Battle Creek, Michigan. *You will get double your money back!* ALL-BRAN is not a purgative. It's a natural laxative food providing gentle bulk helpful to normal laxation. Eat All-Bran every day as a delicious cereal—or in muffins.

Ask your grocer for ALL-BRAN. Made by Kellogg's of Battle Creek and Oma!

Associated Press Wirephoto

FISH OUT OF WATER—Parachutist Phil Eastman, of Chicago, tries to disengage himself from the harness of his 'chute which fouled itself on a high power line as he floated down with a tuna in his arms for Mayor Fletcher Bowron, of Los Angeles. He had jumped from a blimp as a feature of the Fishermen's Fiesta at San Pedro, Cal. Through it all he managed to hang onto the fish and deliver it.

Bomb Kills Three

ROME, Oct. 7—(AP)—A bomb killed three persons and wounded 17 others Saturday during a Republican Party rally at Castronuovo in Sicily, the Italian News Agency Ansa said Monday night.

Spence, Elliott Enter Race For Coroner

Maj. William E. Spence, State Director of Public Safety, has entered the race for Coroner of Fulton County by qualifying with Ordinary Eugene Gunby. A resident of Alpharetta, Spence went with the State Patrol when Gov. Arnall took office. He was later promoted to be Director of Public Safety.

Also entering the race yesterday was J. J. Elliott, for 12 years with the Atlanta police department and formerly for two years with the State Patrol.

A third entry was Horace Hitchcock, of 1725 Richland Rd., S. W. The three entries brought the number of candidates to run November 5 to 21.

Dislodged Timber Falls, Kills Carpenter at Work

Spurgeon K. Gunn, 65, of 142 Linden Ave., N. E., was killed yesterday in a freak accident while doing construction work on a building being remodeled at 249 Peachtree St., according to Radio Patrolmen J. M. Jackson and C. W. Cartwright.

The carpenter was seated on the second floor sawing lumber when a piece of loosened timber, dropped through a hole in the third floor, hitting him on the head, witnesses said. He died soon afterward in the emergency room at Grady Hospital.

Funeral services will be announced later.

Survivors include his wife; four daughters, Miss Joy Gunn, of Atlanta; Mrs. L. B. Daniel, Alexandria, La.; Mrs. Louis McWilliams, Meridian, Miss., and Mrs. Harold P. Burton, Ball Creek, N. C., and two sons, Stanford Gunn, Hattiesburg, Miss., and Elton Gunn, Baton Rouge, La.

Paul Tanner, Negro employe of the W. C. Shepherd Construction Company at Doraville, was killed yesterday when struck by a tar sprayer, DeKalb police reported.

Show-Off Kills Nine as Plane Rips Into Gym

APELDOORN, Holland, Oct. 7—(UP)—A young Dutch army pilot stunting on his first solo flight crashed through the roof of Apeldoorn high school today, showering a gymnasium class of 30 boys with flaming gasoline which killed nine and critically burned 12.

The pilot, Max Christern, was killed. The crash also caused the death of his watching mother, who died of a heart attack when she saw the plane crash into the school in flames.

Pupils in the gymnasium and in classes became human torches in a few seconds when they were showered with the burning gasoline. Many of the 12 who were critically burned are not expected to live.

Christern took off from Valkenburn military airdrome near The Hague under instructions to remain in the vicinity of the field. Instead he flew straight to Apeldoorn, 100 miles away, to demonstrate his new wings.

TILE ROOFS
EXPERTLY TAILORED
TIP-TOP ROOFERS
"When You Hear Drip, Drop, Call Tip-Top"
JA. 3039 221 MARIETTA

HospitalsAssured Supply of Milk

Should a milk shortage develop in Atlanta, hospitals are assured of a continued supply by the president of Foremost Dairies, Inc., which operates plants in 30 cities, including Atlanta, and 10 States.

"Where a milk shortage exists, hospitals come first," said Paul E. Reinhold in instructions to plant managers sent from Jacksonville headquarters of the big concern. "Please see to it that the hospitals in your area experience no shortage of milk at any time, particularly during the meat shortage."

2 Officers Plead Guilty To Manslaughter Charges

ISERLOHN, Germany, Oct. 7—(AP)—Two British Army officers pleaded guilty to manslaughter Monday in fatally wounding a 10-year-old German boy with shots from an armored car during a joyride after a party. The announcement of the sentence was deferred.

The defendants were Capt. Colin R. Park, 21, of the Black Watch Regiment, who was identified by counsel as the son of Air Chief Marshal Sir Keith Rodney Park, and Lt. John Armstrong, 22, of the Eleventh Hussars.

Now... for the first time

SLEEPING CAR SERVICE BETWEEN ATLANTA AND PANAMA CITY

Starting Tuesday, October 1st

11:00 P. M. (EST)	Lv.	Atlanta	Ar. 7:15 A. M. (EST)
6:45 A. M. (EST)	Ar.	Albany	Lv. 10:40 P. M. (EST)
7:15 A. M. (EST)	Lv.	Albany	Ar. 10:15 P. M. (EST)
9:00 A. M. (CST)	Ar.	Dothan	Lv. 6:40 P. M. (CST)
9:10 A. M. (CST)	Lv.	Dothan	Ar. 6:30 P. M. (CST)
11:20 A. M. (CST)	Ar.	Panama City	Lv. 4:25 P. M. (CST)

CENTRAL OF GEORGIA *Railway*

COMMAND PERFORMANCE

Helena Rubinstein's New Make-Up Colour

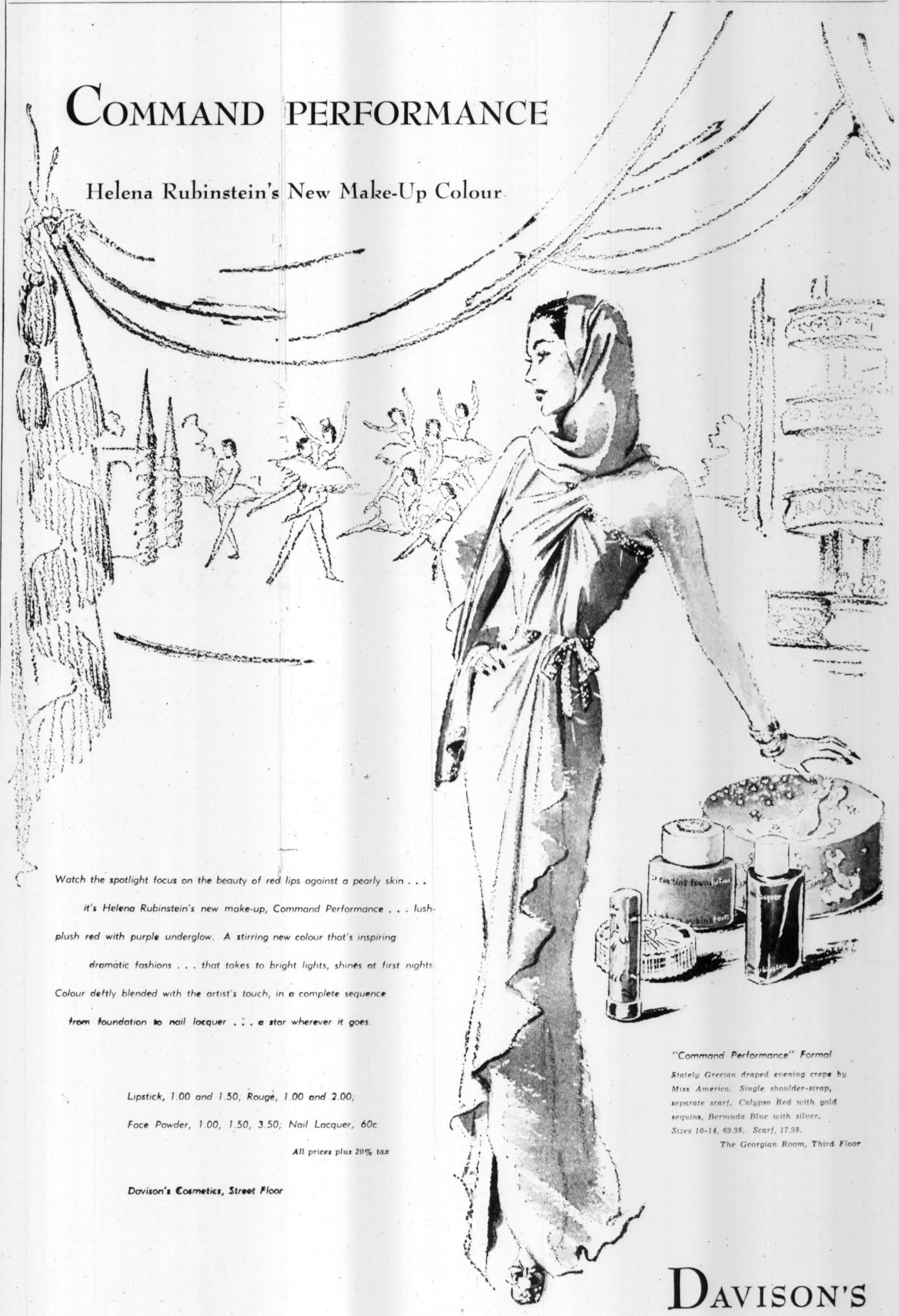

Watch the spotlight focus on the beauty of red lips against a pearly skin . . . it's Helena Rubinstein's new make-up, Command Performance . . . lush-plush red with purple underglow. A stirring new colour that's inspiring dramatic fashions . . . that takes to bright lights, shines at first nights. Colour deftly blended with the artist's touch, in a complete sequence from foundation to nail lacquer . . . a star wherever it goes.

Lipstick, 1.00 and 1.50; Rouge, 1.00 and 2.00;

Face Powder, 1.00, 1.50, 3.50; Nail Lacquer, 60c

All prices plus 20% tax

Davison's Cosmetics, Street Floor

"Command Performance" Formal

Stately Grecian draped evening crepe by Miss America. Single shoulder-strap, separate scarf. Calypso Red with gold sequins, Bermuda Blue with silver. Sizes 10-14, 69.98. Scarf, 17.98.

The Georgian Room, Third Floor

DAVISON'S

Wallace Admits Baruch Right on Inspection Issue

WASHINGTON, Oct. 7—(AP)—Henry A. Wallace, in a letter to the Washington Post Monday night, writes that he agrees with Bernard M. Baruch that an inspection system should be part of any international atomic control, and is "aware" that the Russians have opposed it.

But he says Soviet opposition on this point "may not be unrelated to our inflexibility on the issue of our continuing to produce and stockpile atomic bombs.

"What I am pleading for," Wallace writes, "is 'give' on both sides."

The letter was prompted by an editorial which said Wallace's criticism of the Baruch plan seems "to have a good deal of validity" on "at least one count"—whether the United States should continue making atomic bombs during the negotiations. The editorial urged that the manufacture be stopped, commenting that "it must certainly be a real irritant to the Russians and a real deterrent" to mutual trust.

But it went on to call Wallace "at once naive and vague" respecting a "second basic point of disagreement with the Russians"—the matter of an international inspection system.

Now Many Wear
FALSE TEETH
With More Comfort

FASTEETH, a pleasant alkaline (non-acid) powder, holds false teeth more firmly. To eat and talk in more comfort, just sprinkle a little FASTEETH on your plates. No gummy, gooey, pasty taste or feeling. Checks "plate odor" (denture breath). Get FASTEETH at any drug store—(adv.)

YOUR PLATE RESET LIKE NEW $15

A beautiful new individual all-pink translucent acrylic plate direct from dental laboratory. Save half or more. We do not practice dentistry.

QUICK SERVICE Dental Laboratory 27½ Broad St., S. W.

Over Planter's Peanut Store Hrs. 8 to 6 Sat. 8 to 1

CONSIDER
the Advantages of an Insured Savings Account:

- Your savings here are insured to $5,000 by Federal Savings and Loan Insurance Corporation.
- Earnings are compounded twice a year—and you get a liberal return on savings.
- Service is prompt, friendly and helpful.
- Small savings are welcome—any amount opens an account.

FEDERAL SAVINGS AND LOAN INSURANCE CORPORATION — SAFETY OF YOUR INVESTMENT — INSURED UP TO $5000

SOUTHERN FEDERAL SAVINGS AND LOAN ASSOCIATION
Assets Over $6,000,000
John L. Conner, President
Ground Floor Hurt Bldg., MA. 1935-6
Out-of-town Savings Welcome and Appreciated

IS *THIS* WHAT YOU WANT IN A BANK?

To make The Bank of Georgia more pleasant and useful for more people and businesses, we are constantly seeking ways to streamline and simplify our services.

Some examples: 80% of all loans to individuals require no endorsers or comakers. Over 60% of all individual customers get their money immediately . . . one-stop service. Nine out of ten requests for loans are approved.

And so on down our complete list of standard bank services; all of them are calculated to save you time, trouble and money.

We believe this is what you want in a bank. Are we right or wrong?

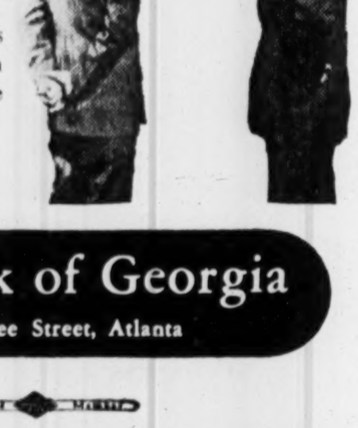

The Bank of Georgia
34 Peachtree Street, Atlanta

MEMBER FEDERAL DEPOSIT INSURANCE CORPORATION

Constitution Staff Photo—Carl Dixon

nomenal President of United-Rexall Drug Company, here
nomenal President of United-Rexall Drug Company here,
discusses expansion plans with H. C. Naylor, President of the Lane Drug Company. Dart said the Lane Drug Stores, which his company recently bought, will increase twofold in Georgia under the management of Naylor.

Dart Reveals Super Plans For Lane, Rexall in South

The recent purchase of Lane Drug Company's 58 drug stores is only the first step in a novel combination of big and little business in the Southeast which will transform musty old apothecary shops into "superstores," selling literally everything from soup to nuts.

Justin W. Dart, 39-year-old President of the United-Rexall Drug Company, which now owns the Lane chain, revealed a number of plans here yesterday which he and H. C. Naylor, President of the Lane Stores, have in prospect for Georgia and the Southeast.

According to Dart, the Lane chain will absorb the 33 Liggett Stores now in the Southeast. A number of these stores will be enlarged in keeping with the United-Rexall policy of "up-grading," thus providing a wider variety of nationally advertised goods at low cost.

NEW STORES SEEN

In addition, between 12 and 15 new stores are contemplated, all in the "super" category. One of these, an 8,000 square foot affair, is in prospect for Atlanta, yet announcement of its location was withheld. Dart said he and Naylor hoped within 10 years to have increased their company-owned stores in Georgia from 33 to 65.

But Dart placed plans for expansion of the biggest drug store chain in the United States in the background.

"The United-Rexall chain owns 600 odd stores, yet there are 10,000 independently operated stores selling the Rexall line, so you can see we're a pretty small operation by comparison," he pointed out.

With the efficiency of the company-owned stores, Dart hopes to set an example which owners of independent stores carrying the Rexall line will follow.

The United-Rexall chain then will help the independent stores to expand, separate their goods into different departments for customer convenience, install Rexall innovations, such as conveyor belts to carry dirty dishes away from the soda fountain, and make use of tested sales and organization methods.

In this way, Dart said he could put the full power of his organization behind each individual Rexall Independent, giving the independent operator an opportunity to compete with chains but still retain his independence.

Such a scheme is only possible because the United-Rexall Drug Company's income is derived largely from the sale of drugs, toilet goods, stationery, confectionery, rubber goods and a variety of other products which it produces itself," he explained.

Dart, whose amazing success has been the subject of numerous magazine articles, is a native of Evanston, Ill. An all conference guard on the 1928 and 1929 Northwestern football teams, he started as a stock clerk with Walgreen's Drug Store after college, soon rising to its presidency. He switched to United-Rexall in 1942.

Recently, he startled the business world by moving the company's headquarters from Boston to Los Angeles, a move he said he made because he believes the country's economic frontiers lie in the West and South.

The Drug Company President, here with his wife, will remain in Atlanta until Thursday, addressing the convention of 1,000 Rexal independents now in progress.

Foreign Scholarships

ATHENS, Oct. 7—Four foreign students have received scholarships for study at the University of Georgia. They are Roberta Luna, Lima, Peru; Rashad Sadeddin, Acre, Palestine; Milan Mikolasek, Czechoslovakia, and Ibraihim Ozdemir, Turkey.

Expecting a Baby?

Mother's Friend massaging preparation helps bring ease and comfort to expectant mothers.

MOTHER'S FRIEND, an exquisitely prepared emollient, is useful in all conditions where a bland, mild anodyne massage medium in skin lubrication is desired. One condition in which women for more than 70 years have used it is an application for massaging the body during pregnancy . . . it helps keep the skin soft and pliable . . . thus avoiding unnecessary discomfort due to dryness and tightness. It refreshes and tones the skin. An ideal massage application for the numb, tingling or burning sensations of the skin . . . for the tired back muscles or cramp-like pains in the legs. Quickly absorbed. Delightful to use. Highly praised by users, many doctors and nurses. Millions of bottles sold. Just ask any druggist for Mother's Friend—the skin emollient and lubricant. Do try it.

Mother's Friend

Peonage Case On Grand Jury Docket Today

Five alleged violations of the National Motor Vehicle Theft Act were included in 12 true bills returned by a Federal Grand Jury here in the first day of their October term.

Most prominent case to be presented to the Grand Jury—that of Roswell Pierce Biggers, 65, Conyers farmer, now free under $4,000 bond on charges that he held five Negroes in peonage—is scheduled for today.

U. S. District Attorney M. Neil Andrews said at least one "important" income tax evasion case will be presented before the Grand Jury convenes.

Indicted yesterday were the followin: Clifford Vaugh, 19, of 363 Martin Ave., S. E.; Tommy Vivian Stansell, 19, of 351 Martin Ave., S. E.; Harold Thomas Lance, Ball Ground, Ga.; Virgil Lee Gamble, 32, of 1167 Gordon St., S. W.; Frank Hunter McClure, 19, Hendesonville, N. C.; Wayne O'Neil Adams, Andrews, N. C. and Elmber Curtis Thompson, 44, of Indianapolis, Ind., all charged with transportation of stolen automobiles across state lines in five separate cases.

Walter L. Tidd, 50, of Trenton, N. J., charged with impersonation of a Civil Service Commission official, in which pretended character it is alleged he obtained $160 from two individuals.

Benjamin Newton, of Detroit, and Annie Mae Freeman, 33, of 49 Davis St., S. W., charged with forging an endorsement on a postal savings certificate for $200; Beatrice Curry, 30, Negro, of 406 Mitchell St., S. W., charged with forging and passing a $25 money order.

Benjamin Herman Kaplan, 47, of Marietta, charged with possession of a quantity of men's shirts, allegedly stolen from an interstate freight shipment, and George Campbell, of Marietta, charged with illicit distilling.

Annual session of the U. S. Circuit Court of Appeals opened here yesterday, with Senior Circuit Judge Samuel H. Sibley and Circuit Judges Joseph C. Hutcheson, Jr., and Leon McCord presiding.

October term of the U. S. District Criminal Court also opened here yesterday, with the arrangement of 20 persons before Federal Judge E. Marvin Underwood. Trial of approximately 100 persons in 50 cases is scheduled for the October court term.

Textbook Issued

ATHENS, Oct. 7—"An Outline of Psychology," by Dr. A. S. Edwards, head of the University of Georgia Psychology Department, is off the University Press and is being used as the text for the first course in psychology. Dr. Edwards' book is a revision of a former book he has written, which sold many copies and was translated into Chinese.

BURGLAR BARS
ENJOY Sure Protection INSTALL Burglar Bars
Estimates Cheerfully Given
PHONE MA. 5305
Southern Wire & Iron Works
441 Memorial Dr., S. E., Atlanta

RECORDS
Select your favorite Artists' *Recordings* at ATLANTA'S Most Exciting BOOK SHOP
106 Forsyth St.
The *Georgian* YOUR PERSONAL BOOK SHOPS
106 Forsyth St. 16 Marietta St., N. W.

HOLZMAN'S, 37 PEACHTREE, AT FIVE POINTS

Holzman's Diamonds Say I Love You!

A

"I LOVE YOU" . . . and her heart was captured. Sweet memories to be held and cherished forever . . . Her look of enchantment at such a thrilling possession . . . a diamond from Holzman's to wear radiantly, beautifully and proudly throughout all the years to come. Fine quality, superior craftsmanship, and loveliness of design are all combined to make Holzman's diamonds held dear to the heart of three generations of brides.

B

E D C

A. Delicately carved white gold solitaire set with a beautiful blue white center diamond, **$167.50.**

B. Unusually rich and expensive looking yellow gold solitaire set with 2 side diamonds, **$262.50.**

C. Expertly designed mounting to accentuate the beauty of the center diamond. Set in yellow gold, **$395.**

D. Exquisite large center diamond mounted in platinum with eight unusually large side diamonds, **$2,000.**

E. Princess ring designed to be worn with distinction by the most fastidious, **$600.**

Convenient Divided Payments, If Desired

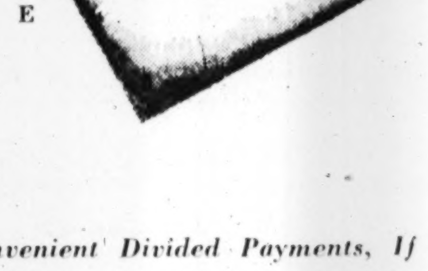

Holzman's INCOMPARABLE QUALITY
ESTABLISHED IN 1897
Holzman's is one of America's *Finer* Jewelers

HOLZMAN'S, 37 PEACHTREE, AT FIVE POINTS

Battered Heaps Feature Jaycee Safety Parade

They pulled the battered old heaps through town behind the wreckers in the Junior Chamber of Commerce's Safety Parade.

Some of them had their front ends smashed in where they had crashed into something head on, some had their tops crushed in, where they had rolled, and some of them were just shattered hulks of bent tin and jagged glass and torn cloth and imitation leather, hardly hanging together.

And in some of them, from up above, you could see the brown stains of blood on the upholstery, from the men and women and children and babies that had been killed or hurt in these crashes.

Behind the wrecks came jeeps carrying boxes representing coffins, with placards on them showing what happened to these people that they should wreck their cars and hurt and maybe kill themselves.

The placards said, "He was drunk," and "He didn't see the curve," and "He tried to beat the red light," and "His windshield wiper wasn't working," and "His tire blew out," and "He was trying to show off," and "She was window-shopping."

They had bands in the parade, in bright uniforms, playing brisk march tunes to attract a crowd, with pretty girls in short dresses twirling batons. Maybe, to make people think, they should have been playing sad funeral music, with the people wearing mourning.

It was a short parade. It took only 12 minutes to pass. But if they had had in it all the cars that have been wrecked here since the first of the year, and the 970 people who have been hurt, and the coffins of the 31 who have been killed, it would have been considerably longer than that.

Constitution Staff Photo—Kenneth Rogers

DEATH PARADE—The Junior Chamber of Commerce staged a parade yesterday down Peachtree Street opening its safety drive. Thirty coffins, representing the 30 deaths in Atlanta last year, were carried through the center of town on jeeps. The safety drive will last through Oct. 27.

SMOKER STRUCK BY SEAT HEAT

BALTIMORE, Oct. 7—(AP) To light a cigarette, Robert Rhodes, 24, struck a match on his trousers.

The seat of his pants promptly burst into flame.

One of the first casualties of fire prevention week, Rhodes was treated at a hospital for first and second degree burns.

Gifts That Last
DIAMOND JEWELRY CO.
3 EDGEWOOD AVE. at 5 POINTS

Most of our experienced drivers are out of Uncle Sam's service . . . and at your service.
Yellow Cabs
WA. 0200
Serving Atlanta Since 1907

STOMACH TANTRUMS
"Pepto-Bismol is good for that"
Stomach acting up? Help it calm down with soothing PEPTO-BISMOL. For years, many doctors have recommended PEPTO-BISMOL for relief of sour, sickish, upset stomach. It helps retard intestinal fermentation and simple diarrhea. PEPTO-BISMOL tastes good and does good—when your stomach is upset.
A NORWICH PRODUCT

SUFFERED AFTER EVERY MEAL DUE TO ACID INDIGESTION

Recently, a well known man stated that he used to feel like a swollen balloon after every meal. He would bloat full of gas and spit up acidulous liquids for hours after eating. Was terribly constipated. This man is one of the hundreds in this vicinity who now praise INNER-AID. He states he was amazed at the results when he took this medicine. Now he eats what he wants without gas or bloating, and bowels are regular for the first time in years. He feels like a new man.

INNER-AID contains 12 Great Herbs; they cleanse bowels, clear gas from stomach, act on sluggish liver and kidneys. Miserable people soon feel different all over. So don't go on suffering! Get INNER-AID. Sold by all drug stores.—(adv.)

DeKalb Stadium Plan Is 'Filed' by City Council

By HERMAN HANCOCK

City Council has by-passed definite action on a DeKalb County proposal to construct a $2,000,000 memorial athletic stadium on an 80-acre DeKalb-owned tract in Atlanta's Second Ward, and proponents believe the issue is dead in so far as the projected site is concerned.

Sponsors of acceptance of Scott Candler's request that the Mayor and Council of Atlanta agree not to finance or sponsor a competing stadium within 10 years following completion of the DeKalb structure said the move to obtain the stadium had been "successfully scuttled."

In adopting a report offered by Ald. Ed A. Gilliam and Councilmen Lee Field and Joe Allen, to whom the proposition was referred, the Council voted to "hold the proposition without prejudice," but little likelihood was seen for a revival.

Candler previously had informed members of Council that DeKalb County would withdraw the offer to construct a self-liquidating structure if the Council exhibited reluctance to proceed.

"I cannot proceed unless I can get a commitment from the Atlanta City Council that they will not erect a competing stadium within 10 years," Candler said last night when informed of Council's action.

"I made my proposition at the solicitation of Jackson P. Dick, Chairman of a City Council-appointed committee which was named to find a local location for such a stadium, and the stadium was to be a memorial to the dead in World War II."

"I am extremely disappointed Council failed to take positive action on the stadium," Dick said last night. "It is a shame this proposition is being kicked around like a political football.

"I fear if the City waits for authority from the legislature to build such a stadium, then Atlantans will wait for a long, long time.

"With Candler, I have just returned from the American Legion convention in San Francisco. While there, we decided to look at some stadiums.

"San Francisco has a beautiful one, seating 75,000, and it is erected in one of the best residential sections. Instead of this stadium ruining the value of the property in the vicinity, I believe, and those I talked to believe it has really enhanced the value of that property."

In filing the report, Gilliam read portions which put the delegation definitely on record as favoring a municipal stadium. It pointed out there is intense local opposition to the proposed site, and asked that the entire matter be held in abeyance.

After the report had been adopted, Candler's original proposal was ordered filed.

Ald. Raleigh Drennon, Chairman of Council's Public Buildings and Athletic Committee, which had recommended acceptance of the Candler offer, asked what effect adoption of the proposal had on the action of his committee. He was informed no action was contemplated in the report and that it would be held along with other measures pertaining to the undertaking.

Candler asked simply that the Atlanta City Government agree not to finance or sponsor a competing stadium for a period of ten years. He sought that assurance so that he could issue revenue certificates to finance the DeKalb venture and make it self-sustaining. He could not be reached last night for a statement.

The Council also:

1. Established non-parking zones at all hours on both sides of Spring Street between Walton and Baker Streets, and on the south side of Fair Street from Peters to Walker Street; barred right turns between 4 and 6 p. m. at the intersection of Peachtree and Ellis Streets, and left turns for traffic proceeding north on Spring Street into Nassau Street.

2. Accepted and referred to City Construction Chief Clark Donaldson for tabulation bids for elimination of the offset where Ivy Street and Central Avenue intersect Decatur Street. The contract is slated to be awarded at the Oct. 21 Council session.

3. Returned to Council's Tax Committee for further study a proposal to tighten up on home construction ordinances in Atlanta, setting 144 square feet as the minimum for bedrooms, and adopting Federal codes regulating erection of prefabricated dwellings in Atlanta. The Committee previously had recommended the new measure.

4. Sent to the Finance Committee a Grand Jury recommendation that a full-time City Attorney be employed for Atlanta. For years, the Atlanta City Attorney has been privileged to engage in private practice.

5. Adopted an ordinance validating issuance of the $20,400,000 bond issue passed Aug. 14. The action was a formality.

6. Referred to the Aviation Committee a proposal by George L. Harrison to sell the 406.5-acre Irvindale Farms at Duluth to Atlanta for use as an airport. Harrison quoted a purchase figure of $137,500.

7. Approved an ordinance offered by Councilman Howard Haire authorizing mid-night stage shows in Atlanta from Oct. 31 through Jan. 1, 1947. The effort is to legalize Christmas holiday presentations.

Sea Gives Up Ace Speed Pilot

WHITSTABLE, Kent., Eng., Oct. 7—(AP)—The sea washed up Monday night the body of 37-year-old Goeffrey De Havilland, Britain's No. 1 test pilot whose experimental jet plane "The Swallow" disintegrated in the air Sept. 27 as he was preparing to assault the British-held world air speed record of 616 miles an hour.

An examination showed the scion of a famous aviation family had suffered a broken arm and leg and head injuries.

The body was found 16 miles from All-Hallows-on-the-Sea, where witness saw De Havilland's jet craft apparently come to pieces in the air.

At the time of the accident aviation experts speculated that the plane may have crashed against a supersonic wall—a barrier of air resulting from speeds approaching the speed of sound.

NONE FASTER St. Joseph ASPIRIN
100 TABLETS 35¢
WORLD'S LARGEST SELLER AT 10¢

Cigarette Prices Are Boosted by Two Producers

NEW YORK, Oct. 7—(UP)—The wholesale price of two popular brands of cigarettes was boosted 25 cents per 1,000 Monday and trade circles predicted that retail prices will rise one cent a pack.

American Tobacco Company, world's largest manufacturers of cigarettes, announced the jump in its prices effective immediately. Philip Morris & Co., Ltd., quickly announced an identical rise in prices.

Other producers were expected to join in the price hike although a similar step taken by Liggett and Myers, manufacturers of Chesterfields, on July 30 failed to bring price increases in other brands. Liggett and Myers withdrew the price increase a week later.

The price rise of the two companies amounts to a net boost of one-half cent a package. Retailers, who were required to absorb an OPA granted price increase of one-half cent in wholesale prices last April, are expected to add a full cent to the present retail prices.

Cigarettes now selling here at 18 cents a package and two packs for 35 cents probably will sell for 19 cents for one and 37 cents for two packages.

Kill Your Piles?
Of course you can't actually kill Piles, but within a few minutes after the first application Chino-Roid usually starts curbing the miseries of Piles in 3 ways: 1. Soothes and eases pain and itching. 2. Helps shrink sore swollen tissues. 3. Promotes healing by comforting irritated membranes and alleviates nervousness due to piles. Get Chino-Roid from your druggist today. Guarantee of money back unless delighted. Don't suffer another day without trying Chino-Roid.

Pest Control
Rats, Roaches, Bedbugs, Fleas, etc., Exterminated
5-Year Guarantee Termite Control
More Than 17 Years' Experience
Free Inspections
CALL RA. 2126
BILTMORE EXTERMINATING CO.
789 Gordon St., S. W. Atlanta

EYE-GLASSES
Eyes Examined
Lenses duplicated
Made to Fit Your Eyes and Face
See Well and Look Well
ATLANTA OPTICAL CO.
184 Mitchell St. (Opp. Broad) MA. 6112
DAVID SHUMAN
OWNER

INVESTIGATE before you insulate . . . or weatherstrip!
FOR REAL COMFORT LET RANDALL BROS. INSTALL
JOHNS-MANVILLE ROCKWOOL INSULATION
MONARCH WEATHERSTRIPPING
"COOLER IN SUMMER — WARMER IN WINTER"
Call Randall Bros.—Wa. 4711 "Coal since 1885"

High's
SECOND FLOOR OF FASHION

Autumn
CASTS A DARK DRAMATIC SHADOW
A striking ebony silhouette flashes against the glowing fall landscape. No matter where you go, when you go, depend upon Fashion's favorite . . . Black, elegant in its simplicity, to escort you handsomely throughout the season.
Bottom: Flattering black crepe accented by swirling sequins of black, pink, blue. Three-quarter sleeves. Half sizes. 19.95
Center: Again beautiful black crepe, its yoke ablaze with shiny black sequins. Brief sleeves, dramatic draped skirt. 15.95
Top: Pretty portrait neckline embroidered in glittering gold sequins. Flirtatious peplum, short sleeves. Misses' sizes. 15.95
Use Your Handy High's Charga-Plate

Wonderful Way to Relieve Distress of Head Colds!
THIS DOUBLE-DUTY NOSE DROPS WORKS FAST!
Yes, you get quick relief from sniffly, stuffy distress of head colds when you put a little Va-tro-nol in each nostril. What's more—it actually helps prevent many colds from developing if used in time! Try it! You'll like it! Follow directions in the package. VICKS VA-TRO-NOL

RETONGA BEATS ANY MEDICINE HE EVER TRIED, SAYS ALDEN

Distress From Acid Indigestion, Sleeplessness and Sluggish Elimination Promptly Relieved And He Feels Fine, Says Lifelong Resident. Regains Several Pounds.

"I saw so many statements in the newspapers praising Retonga that I tried it, and it gave me such splendid relief that I am now recommending it to everybody," declares Mr. Charles S. Alden, highly respected resident of 1477 La France St., N. E., and a lifelong resident of Atlanta. Discussing Retonga, Mr. Alden happily continued:

"No one knows better than I what it is to be plagued by acid indigestion. When I ate a meal my troubles began. Even the little I forced down seemed to sour almost immediately and my stomach bloated with gas until I felt like I could hardly breathe. I was so restless and high-strung I could scarcely sleep and mornings I dragged myself out of bed feeling all whipped down. I had to take a strong, harsh laxative every few days. I felt full of toxic poisons, and my color was muddy and yellowish. I lost weight and hardly had strength enough to walk two blocks without stopping to rest. Nothing I tried seemed to help much and it looked like I was about at the end of my row.

"Had anyone told me a year ago I would feel as good as I do now I wouldn't have believed them. Retonga gave me more real relief than everything else I tried put together. My appetite came back, food seems to agree with me, and I have regained several pounds. I sleep restfully, have discarded harsh laxatives, and I feel finer than in years. I tried lots of medicines, but Retonga beats anything in my experience."

Retonga is a purely herbal gastric tonic combined with liberal quantities of Vitamin B-1 and is intended to relieve distress due to insufficient flow of digestive juices in the stomach, loss of appetite, Vitamin B-1 deficiency and constipation. Accept no substitute. Retonga may be obtained at Square Deal Drug Store, 10 Broad St., N. W., opposite the Arcade and May's Cut-Rate Drug Store, 112 Whitehall St., next to Sterchi's. —Adv.

I HAD A HEADACHE
I TOOK B.C.
I'M FEELING GRAND!
Discomforts of headache, neuralgia and muscular aches usually yield in a hurry to the time-tested, quick-acting ingredients in "BC" Headache Powder formula. 10c and 25c sizes. Caution: Use only as directed.

HURRICANE

Continued From First Page

flags were raised over Fort Myers, Sarasota, Bradenton, St. Petersburg, Clearwater and Tampa, business and home owners shuttered up buildings and removed awnings, signs and garbage cans. Disaster committees toured the area with warnings and prepared school and other large buildings as shelters and first aid stations.

The Red Cross urged expectant mothers to enter hospitals which called in extra nurses and doctors for round-the-clock duty.

Two large cutters and four other vessels from the Coast Guard station at St. Petersburg moved up Tampa Bay into the Hillsborough River to ride out the blow. At Tarpon Springs, Greek sponge fishermen secured hundreds of their sturdy craft in the Anclote River.

The Coast Guard kept four aircraft ready at St. Petersburg to handle rescue operations and drop medical and food supplies when the winds lighten Tuesday. MacDill Army Air Field moved 30 four-engined craft to Fort Worth, Texas, early Monday. All military units mobilized regular and reserve forces to meet any emergency.

Sugar-cane fields in Cuba's westernmost province were laid waste Monday in the wake of the hurricane and it was estimated sugar supplies for the United States had been cut by several thousand tons.

Some townships such as Guane and Mantua in Pinar Del Rio Province, believed by the National Observatory in Havana to have borne the brunt of the blow, were isolated, with all communications down, and it was feared there might have been some casualties.

Tobacco plantations for which Pinar Del Rio Province is famous, also were leveled and crops of minor produce were totally destroyed, with material losses estimated at several millions of dollars.

At Fort Myers, most of 3,300 island and waterfront residents had jammed downtown hotels and mainland homes. Sarasota evacuated hundreds from resort beach homes. Police Chief E. A. Garner said all persons would be ordered off the streets if the full force of the storm hits.

The hundred small cities dotting the citrus belt inland from the coasts likewise invoked emergency measures.

Atlanta's Radio 'Hams' Alerted for Emergency

Tom Moss, Communications Manager for the Atlanta chapter of the American Relay League, which is composed of "ham" radio operators, has received instructions from the Federal Communications Commission that a state of emergency exists, and for all amateurs to stand by.

The emergency, Moss said, was declared by the FCC because of the Florida hurricane.

"Stand by" orders, Moss said, means amateurs must stay off the air. Three local amateurs have been designated to receive and send messages into Florida in case telegraph and phone lines go down. These three operators will send only Red Cross messages, and will receive and relay Red Cross and Press messages.

ARMY BLANKETS
Perfect $4.12
ARMY BLANKETS
Slight Repair $3.49
New Cannon DISH TOWELS
1 Doz. Cust. Each 28c
NEW TARPAULINS
Special Price to Dealers
G. FRIEDMAN & SONS
238 Decatur St. WA. 4117

DENTIST
DR. I. G. LOCKETT
113½ Alabama St.
Hours: 8 to 6
WA. 1612

DOWLING SPEAKS TO 8 GRAY VETS

EDGEWATER PARK, Miss., Oct. 7—Eight men of the Gray cheered their leader, Gen. Henry T. Dowling, of Atlanta, commander of over 100 Confederate Veterans, at the fifty-sixth Annual Reunion of the United Confederate Veterans here Monday.

"I am confident that the future of this nation will be based on the conservatism of the South to correct the radicalism of the rest of the nation," Gen. Dowling said from his speakers' position at "Beauvoir," home of Jefferson Davis by the Gulf of Mexico.

The reunion was marked by a plan to enshrine "Beauvior" with a $10,000,000 investment in the grounds and a marble building to house relics and writings of the Old South.

Archer Reid, 81, Dies; Rites Today

Archer Mauldin Reid, former wholesale druggist, died Sunday night at his residence at 1100 Piedmont Ave., N. E. He was 81.

Funeral services will be at 11:30 a. m. today at Spring Hill, with Dr. Vernon S. Broyles officiating. Burial will be in West View Cemetery.

Born in Anderson, S. C., Mr. Reid had lived in Atlanta since 1900 and was a member of the North Avenue Presbyterian Church.

He is survived by his wife; a daughter, Mrs. P. C. Herault; three sons, Edward J., John S. and Henry L. Reid, and a brother, Frank S. Reid, all of Atlanta.

Robert F. Drew, 77, Dies at Home of Son

Robert Franklin Drew, 77, of Bremen, died yesterday at the home of his son, C. Arthur Drew, of 245 Peachtree Way, N. E., Assistant Cashier, C. & S. National Bank.

Funeral arrangements will be announced by H. M. Patterson & Son.

Mr. Drew, a native of Hogansville, was a retired farmer and cotton broker. He was a member of the Methodist Church, and had been in Atlanta six weeks.

Besides his son, Mr. Drew is survived by two other sons, W. H. Drew, of Atlanta, and J. O. Drew, of Portland, Me.; and a brother, H. H. Drew, of Bremen.

FENSTER'S
BAR EXAMINATION REVIEW COURSE
STARTS TUESDAY, OCT. 15TH, AT 7 P. M.
984 Peachtree (at 10th) VE. 5998

School Board Will Handle Own Accounts

Atlanta's Board of Education is pondering an eviction notice.

For 25 years, City Comptroller B. Graham West has handled the Board's disbursement accounts, but at a meeting of Board Committees he ordered the board to prepare to take over those duties for itself beginning Jan. 1, 1947.

West cited the 1942 City code in support of his contention that the Board is responsible for handling its own disbursements.

Ed S. Cook, Board President, and others questioned West's authority to order the board to establish its own disbursing system, and held such instructions should have come from Mayor Hartsfield and the Council.

Early this year, however, they instructed School Business Manager Thomas W. Clift to investigate receipts over a five-year period to determine the status of school finances under the proposed new arrangement. Some board members were of the opinion that several times in recent years City administration officials advanced money from general municipal coffers to meet school payrolls and supply accounts until tax payments began each May.

The Board at today's session is slated to vote another 10 percent salary bonus to school workers, effective Nov. 1, at which time other municipal employes are scheduled to get a similar hike. Costs to the Board will be approximately $30,000 monthly, or $360,000 annually.

When the new raises become effective municipal employes making less than $250 monthly will be receiving a 32½ per cent bonus, while those making over $250 will be getting a 27½ per cent bonus. Cost for non-school workers has been set at $428,000 a year.

Services Today For Betty Brown

Funeral services for Miss Betty Brown, 17-year-old daughter of Mr. and Mrs. J. F. Brown, of Adamsville, will be at 2:30 p. m. today at the Bethel Methodist Church, with the Rev. Guy Barrett officiating. Burial will be in West View Cemetery.

Miss Brown was killed Sunday when the automobile in which she was riding collided with a truck.

Besides her parents, Miss Brown is survived by two brothers, Jerry and Jimmy Brown, both of Atlanta.

W. O. Ellis, 79, Dies; Native of Henry County

W. O. Ellis, 79, of 400 Ware Ave., East Point, died yesterday in a private hospital after a long illness.

Funeral arrangements will be announced by Howard L. Carmichael & Sons.

Mr. Ellis came to East Point 43 years ago from Henry County, his birthplace. He was employed by the East Point Lumber Company as a carpenter, and was a member of the First Christian Church.

Survivors are his wife, the former Miss Mamie Jones, of Oconee County; six daughters, Mrs. W. J. Insley, of St. Petersburg, Fla.; Mrs. Lee Wise, of Jacksonville, Fla.; Mrs. R. B. McDuffie, Mrs. G. W. Allen, Miss Katie Hanssord, and Miss Roxie Ellis, all of East Point; three sons, M. E. Hanssord, of East Point; S. R. Ellis, of College Park, and H. C. Ellis, of Electra, Texas; a brother, R. F. Ellis, of Montgomery, Ala.; nine grandchildren, two great-grandchildren and several nieces and nephews.

Wins Chicago Trip

ALBANY, Oct. 7—Culber Pitts, agent for the Great Southern Trucking Company here, won a trip to the American Trucking Association meeting being held in Chicago this week.

Mrs. Cora McConnell Dies in New York

Mrs. Cora H. McConnell, 78, formerly of Atlanta and a former correspondent for the Atlanta Constitution, died yesterday at her home in New York after a short illness.

Funeral arrangements will be announced by H. M. Patterson & Son.

Mrs. McConnell was the daughter of a pioneer Franklin, N. C., family. She and her husband, a merchant, moved to Mt. Airy, where for about 10 years she wrote for The Constitution.

Coming to Atlanta in 1916 after her husband's death, she was a member of the North Avenue Presbyterian Church. In 1924 she went to New York and wrote for the New York Herald-Tribune until her death.

Survivors are three daughters, Mrs. L. P. Connolly, of Atlanta; Miss Helen McConnell and Miss Susan McConnell, both of New York; two sons, Judson McConnell, of Cleveland, Ga., and R. G. McConnell, of Augusta; two sisters, Mrs. C. W. Daniel and Miss Emma Gray McConnell, both of Atlanta; and two brothers, Charles McConnell, of Morrow, and H. L. McConnell, of Atlanta.

SHIPPING

Continued From First Page

planes from Glynco Naval Air Station, near Brunswick, were flown to Atlanta and Marietta as a safety measure since the station is in the plotted path of the hurricane.

More than 100 military aircraft found haven at Warner Robins Field, near Macon, and a score more were expected. Authorities said it might be necessary to reopen the recently closed Cochran Field as a standby station.

At Columbus, 38 Navy Martin patrol bombers from the Banana River Naval Air Base, near Melbourne, Fla., landed at Lawson Field. The flight was commanded by Cmdr. W. T. Williams.

Maxwell Field, near Montgomery, Ala., received 23 B-25 bombers and C-45 transport planes from McDill Field, Fla., others were expected.

Delta Air Lines have cancelled their flights to Florida out of Atlanta, they announced last night, but at the same time, Eastern Air Lines announced they were still flying to Jacksonville and Tampa.

At Savannah arrangements were being made to handle the tanker Pan Crescent, which is proceeding to port with condenser trouble and is in the storm path. She was proceeding from Cuba to Boston when she ran into trouble.

The 10,000-ton tanker Vera Cruz was early in the day reported in distress 25 miles off Savannah with power failure. Coast Guard vessels proceeded from Charleston, S. C., to take the ship in tow and she is expected also to head for Savannah as the nearest harbor to provide safety from the storm.

The Coast Guard Auxiliary, alerted at Savannah, is standing by to aid shipping during the storm.

Commander George J. Brill, of the Coast Guard, summoned all his men to stand by for emergency duty as the hurricane threatened to sweep across Florida and up the Seaboard.

A heavy rain was pouring down last night as shipping at anchorage was re-aligned to stand the storm and hundreds of persons from exposed settlements thronged into the city and other safer locations.

Danger to the area was lessened somewhat by the fact that the storm was coming up from the South and would tend to blow the ocean waves away from Savannah instead of against it.

In Jacksonville, 300 naval planes from the naval air station there, at Banana River and at Miami, were grounded by the weather. They were scheduled to have been flown to Atlanta to escape the storm area.

The Southeastern Red Cross reported in Atlanta that E. C. Bryant, director of disaster service for the Southeast, had left Atlanta with a staff of six to direct local Florida chapters relief work. Headquarters will be Tallahassee.

Seventh Army Headquarters here was "hurricane alerted" yesterday, as the Army Signal Corps at Fort McPherson opened its radio network between Atlanta and Key West, Fla., where a strong tropical hurricane threatened.

Emergency power equipment provided by the War Assets Administration was loaded aboard a trailer-truck convoy in Baltimore last night for a 900-mile run to the Florida-Georgia area where a hurricane is expected to strike today.

The equipment was assembled hastily by WAA in response to an urgent appeal from four utility companies in the threatened area for supplies to repair the power line destruction that may result from the hurricane.

Would King Cole Be Merry With Stomach Ulcer Pains?

The legendary Old King Cole might not have been a merry old soul if he had stomach ulcer pains. Sufferers who have to pay the penalty of stomach or ulcer pains, indigestion, gas pains, heartburn, burning sensation, bloat and other conditions caused by excess acid, should try Udga and they, too, may be merry. Get a 25c box of Udga Tablets from your druggist. First dose must convince or return box to us and get DOUBLE YOUR MONEY BACK.

A Three Days' Cough is Your Danger Signal

Chronic bronchitis may develop if your cough, chest cold, or acute bronchitis is not treated and you cannot afford to take a chance with any medicine less potent than Creomulsion which goes right to the seat of the trouble to help loosen and expel germ laden phlegm and aid nature to soothe and heal raw, tender, inflamed bronchial mucous membranes.

Creomulsion blends beechwood creosote by special process with other time tested medicines for coughs. It contains no narcotics.

No matter how many medicines you have tried, tell your druggist to sell you a bottle of Creomulsion with the understanding you must like the way it quickly allays the cough, permitting rest and sleep, or you are to have your money back. (Adv.)

J. H. Robertson Succumbs at 25

Joseph H. Robertson, 25, of Lithonia, died yesterday morning in an Atlanta hospital.

Funeral services will be at 2 p. m. today at the Macedonia Baptist Church, with the Rev. Jack McWilliams officiating. Burial will be in the churchyard.

Mr. Robertson is survived by his parents, Mr. and Mrs. James L. Robertson, of Lithonia; four brothers, J. T. Robertson, of Avondale; C. B. Robertson, of College Park; T. M. Robertson, of Scottdale, and O. W. Robertson, of Lithonia, and one sister, Miss Florine Robertson, of Lithonia.

Mrs. Johnstone, Ex-Atlantan, Dies

Mrs. Frank Johnstone, formerly of Atlanta, died Sunday at her residence in Jacksonville, Fla.

Funeral services and burial will be tomorrow in Jacksonville.

Mrs. Johnstone, who had lived in Atlanta until eight years ago, is survived by her husband; a son, Thomas Bloodworth, Jr.; her mother, Mrs. William Augusta Baker, of Atlanta; and six sisters, Mrs. George A. Beattie, Mrs. George B. Templeman and Mrs. H. D. Hurlbut, of Atlanta, and Mrs. F. R. Little, of Charlotte, N. C., Mrs. Baker Sheppard, of Dallas, Tex. and Mrs. Rarols, of Jackson, Miss.

Itchy Pimples Kill Romance

Many shattered romances may be traced directly to scratching of skin blemishes. Why tolerate itching of pimples, ezcema, angry red blotches and other irritations, when you can get quick relief from soothing Peterson's Ointment. 35c at all druggists. Money refunded if one application does not delight you. Peterson's Ointment also soothes irritated and tired feet and cracks between toes.

Bevin To Lead British In UN Session Oct. 23

LONDON, Oct. 7—(AP)—A Whitehall source said Monday Foreign Secretary Ernest Bevin probably would lead the British delegation in the United Nations General Assembly scheduled to begin sessions Oct. 23.

V. M. Molotov, the Soviet Foreign Minister, will sail for New York Oct. 16 on the Queen Elizabeth. Numerous other United Nations delegates will travel on the same ship.

Husbands! Wives! Want new Pep and Vim?

Thousands of couples are weak, worn-out, exhausted solely because body lacks iron. For new vim, vitality, try Ostrex Tonic Tablets. Contains iron you, too, may need for pep; also vitamin B1. Get regular $1.00 size now only 89c! At all drug stores everywhere—in Atlanta at all Walgreen and Jacobs drug stores.

Knock 'em cold!

PREVENTIVE PEST CONTROL

Trained Orkin Operators Use NEW METHODS To Rid Your Premises of OLD PESTS!

Those loathsome pests that destroy your property and imperil your health aren't new, but Orkin has new, effective methods of destroying them.

Don't depend on your own half-way measures. Call for Orkin experts, trained in the latest pest control measures. Let Orkin give you PROFESSIONAL SERVICE.

FREE INSPECTIONS AND ESTIMATES

HE. 4321

ORKIN

COMPLETE PEST CONTROL

BULOVA WATCHES at Fisher's Jewelers

Priced From $24.75 to $500.00

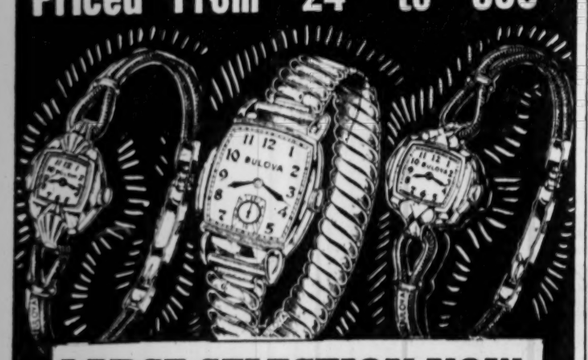

LARGE SELECTION NOW
BULOVA WATCHES
$24.75 $29.75 $37.50 to $500.00

Headquarters for BULOVA, ELGIN, HAMILTON, LONGINES, GRUEN and BENRUS WATCHES

Mail Orders Filled Promptly

Fisher's Jewelers
THE DIAMOND STORE OF ATLANTA
14 MARIETTA ST., BETWEEN BROAD and P'TREE

WHISKEY AT ITS BEST
HILL AND HILL
WHISKEY - A BLEND

Sizzling nourishment on the fire... and some good whiskey on hand for a drink! There you have the makings of a mighty pleasant occasion. And just to be sure on the beverage side—better use Hill and Hill from Kentucky. Light, smooth, mellow, tasty—"whiskey at its best."

NATIONAL DISTILLERS PRODUCTS CORPORATION, NEW YORK, N. Y. • 93 PROOF
71% GRAIN NEUTRAL SPIRITS

NOW! A Genuine REYNOLDS BALL PEN THAT WRITES FOR 15 YEARS WITHOUT REFILLING!

Come in—see it—try it . . . the sensational Reynolds ball-point Rocket Pen! Don't delay . . . it's not $15.00, not even $10.00, but only $3.85! Tested to write 15 years without refilling under normal use.*

Writes dry with wet ink on any wet or dry surface . . . at any altitude! Makes 8 carbons at once! Retractable, protective "click"-cap. Adjustable slip clip. For instant, reliable and uniform glide performance — it's the sleek and trim, 7¼" long Reynolds "Rocket"! Your choice of 6 dynamic colors, or natural aluminum finish.

Western Auto

WESTERN AUTO

280 Peachtree St., N. W.
198 Mitchell St., S. W.
851 Gordon St., S. W.
134 East Ponce de Leon Ave., Decatur
126 North Main St., East Point

"NO MAIL ORDERS"

AN OLD NAME IN THE SOUTH ... A NEW NAME IN ATLANTA

Thank You, Atlanta!

for the wonderful reception given

FRIEDMAN'S Jewelers

29 BROAD ST., S. W.
Three Doors From Alabama

It was a pleasure to have you visit our new store. Sorry we could not accommodate the huge crowds—so come in again soon and get acquainted.

White Gold
$200

Yellow or Rose Gold
$250

Platinum
$325

White Gold
$275

DIAMONDS REFLECTING CUT, COLOR AND PURITY

Flashing diamond engagement ring. $100

Diamond engagement ring. Matching wedding band. $125

3-diamond wedding band. Engagement ring to match. $175

Fiery diamond in beautiful 14k gold mounting. $150

5-diamond wedding band. 3-diamond engagement ring. $225

Brilliant center stone. Two side diamonds. $200

5-diamond wedding band. Matching engagement ring. $300

Sparkling center diamond and six side diamonds. $250

3-diamond engagement ring. 7-diamond wedding band. $400

Every Diamond Guaranteed in Writing

Friedmans Jewelers

29 BROAD ST., S. W., ATLANTA, GA.

EXECUTIVE OFFICES

FRIEDMAN'S JEWELERS POLICY

As a Southern institution, it is our earnest desire to give the discriminating Atlanta public the kind of service and merchandise they desire. Although we are new in Atlanta, we are an old name in the South, having served an ever-growing clientele for over a quarter of a century.

We carry the finest nationally advertised merchandise available —and all merchandise sold by us must give satisfactory service.

All of our merchandise is honestly sold and may be purchased on a convenient credit plan. We strive to make it easy for people of taste to own and enjoy the jewelry they like.

Our repair department for watches and jewelry is complete in every detail.

Jos. Perelstine
VICE PRESIDENT and GEN. MANAGER

Enjoy FRIEDMAN'S JEWELERS *Dignified* CONVENIENT CREDIT PLAN

★ Come To Friedman's Jewelers for

- BIG BEN ALARM CLOCKS
- REMINGTON PORTABLE TYPEWRITERS
- FARNSWORTH RADIOS
- RONSON CIGARETTE LIGHTERS
- MOVIE CAMERAS AND
- MOVIE PROJECTORS

Friedman's
SOUTH'S GREATEST JEWELERS
Serving The South For Over A Quarter Century

29 BROAD ST., S. W.

THE ATLANTA CONSTITUTION
TUESDAY, OCTOBER 8, 1946.

CLARK HOWELL, President and Publisher
H. H. TROTTI, Vice President and Business Manager

EDITORIAL PAGES

RALPH McGILL, Editor
RALPH T. JONES, Associate Editor
JACK TARVER, Associate Editor

Housing and the National Problem

Out of the postwar chaos has come no tougher problem than that of housing.

All over the nation there are persons, chiefly veterans, who properly feel their Government, their people and their hometown governments have let them down. This thinking is potentially dangerous to the nation's fabric.

It is important we have housing.

It is important, too, that we have jobs, especially with a sharp, if relatively brief, economic depression ahead of us in the next six months. The nation needs production.

Unfortunately, the two needs conflict. And badly.

If there is to be top priority for housing, then industrial production, plant expansion and industrial building, with consequent delay in reduction of costs with accompanying easing of wage demands, will be scrambled into an unfortunate sort of omelet.

It is a difficult choice. Which shall the administration give right away on the economic track—housing or top industrial production?

The odds favor housing.

If so, it will mean a heavier drain on all other production. Steel, for instance, already tough to get, will become tougher to obtain. Housing will have first call on pig iron. Autos and other lines will be retarded. Housing will get first call on lumber. This will hit the furniture business and other types of wood working.

Housing will have all assistance in getting materials—if housing is the choice.

We can't have both at the same time.

Suppose you were Mr. Truman and had the final word.

Which would you favor?

Okefenokee Swamp Park

Today's dedication of Okefenokee Swamp Park is a momentous event for the entire State, its importance by no means limited to residents of Waycross and the surrounding area.

The Okefenokee is known throughout the nation. But too little has been done to develop it as a tourist attraction. The result is that literally millions of visitors en route to Florida have passed within a few miles of it without realizing that such a tremendous natural phenomenon was so near at hand.

Now that adequate facilities are being provided and proper methods of exploitation undertaken, 300,000 sight-seers are expected to visit the park within the next year. This will mean many hundreds of thousands of dollars, which otherwise would go elsewhere, now will be spent annually in Georgia.

The method by which the development of the park was undertaken is noteworthy and should serve as an example to other cities with potential tourist attractions near by. The great asset being dedicated today is a non-profit enterprise initiated by a group of local businessmen who realize that it will pay great dividends in increased community revenues.

The Constitution, rejoicing in the fact that one of the State's great natural attractions is at last receiving suitable treatment, congratulates those who have done the job.

Ignore the Arab Protests

New York's Gov. Dewey has joined President Truman in declaring Palestine should be opened up to immediate immigration for more than 100,000 displaced Jews of Europe.

Gov. Dewey is the titular head of the Republican party, even though he likely will not again be its presidential nominee.

The charge now will be made, as it was in connection with the President's recommendation, that it was made for political effect.

Leader in this denunciation will be the Arab Office, which has worked in encouraging the Ku Klux Klan and all other such organizations, including the Gerald Smith money-making traps for suckers who like to pay for a card which proves they hate someone.

The Arab Office is thoroughly discredited and long has been.

Its voice is the voice of those whose ruthless policy of exploitation has made the peoples of the Arab land the most wretched, illiterate, diseased and debased peoples in the world.

Arab opinion should not be too greatly heeded in Palestine. Not until Jewish industry and agriculture came to that country did the Arab rulers do anything for Palestinian Arabs but squeeze from them every possible cent through low wages, oppression and neglect. There is room in Trans-Jordan, merely across the river, for five times the number of Arabs in Palestine if any of them wish to have room. They are homeless, wretched and landless where they are.

This is a human problem and one the world too long has neglected to its own shame and sorrow.

It must be treated as a human problem.

Let the President and Tom Dewey stand firm while greed cries out in protest.

THE PULSE OF THE PUBLIC

The Constitution welcomes letters from its readers. They must be signed, should not exceed 200 words.

American Way

Editor Constitution: I am not one of those writers of letters to the press but I can not refrain from participating in the controversy raised by the letters of two of your correspondents. On the 23d Mr. G. W. Williams, of Maryland, wrote critically of school kids "half - baked and without background," and on the 27th Cpl. W. H. Gunn, of Atlanta, wrote in defense of "half-baked" school kids. Both arguments are slightly puzzling, but both I believe are trying to get at an important point in American life. One does not learn from their letters what either means by half-baked people, but the important point for me is, why are our cultural conditions in this nation so organized and perpetuated that they are conducive to developing great masses of uniformed, inarticulate and helpless people?

In this, the richest and most powerful nation in the world, we still have large numbers of white and greater numbers of Negro children growing up without the ability to read or write even their names. There are still others who learned the fundamentals but not half as well as they should and would have if cultural conditions had been optimum for them. I believe this is what is meant by half-baked citizens of our nation.

Pointing out success of Lincoln, Washington, Jefferson, Carver or Booker Washington against the odds means something but not much. It is like saving the one and losing sight of the ninety and nine. Far, far too many people grow up in this vastly rich nation without any, to say nothing of thoroughness of contact with American culture. Too many 5, 25 and 55 years of age know little or nothing of the realities and meaning of the American way of life. Again, there is far too much hate and bigotry drilled into our youth. I have come to believe that much of these shortcomings is conspired and perpetuated by those in positions of influence who can personally benefit by keeping masses of people with little knowledge and understanding.

Corporal Gunn is definitely right when he says "our future leaders are 'half-baked' school kids of today." But God forbid that their environment is so conditioning them that they will lead in ways that will perpetuate and fix those they lead in half-baked living and understanding of what is good, right and beautiful in their communities.

I have survived participation in two wars to destroy the Herrenvolk concept in American life; to preserve the American way of life which means opportunity for every kid fully to develop his potentialities in wholesome surroundings. Mr. Williams and Cpl. Gunn imply this, but what we need now and in the future are thousands and thousands of our citizens of all classes and races to plug for cultural conditions and political means that will make possible realization of the American way for every kid in this nation, North or South.

LT. COL. WILLIAM A. CLARK
Tuskegee, Alabama.

A Statesman

Editor The Constitution: A business trip has just brought me to your very fine city and very wonderful state.

Formerly a member of the New York Herald Tribune, it is a pleasure to read news items which express so definitely the policies of your staff. I refer to your article captioned "Hull Is Critically Ill After Stroke," which appeared in your newspaper Wednesday morning, Oct. 2, 1946. Devotedly expressed, this item cannot help but make one realize the value of great statesmen of world knowledge, who have nobly shaped the destiny of our country and have so admirably guided us through many years of world conflict.

Former Sec. of State Cordell Hull was one of the finest statesmen of our time. His knowledge of world affairs, the just wisdom of his policies, his invaluable guidance, strengthened our hopes against a world torn asunder.

It must be the wish of countless numbers, that his health be restored and that we may be able to call upon him in some small way to assist us with our country's problems.

Your article was commendably written.

ALBERT HAUSER.
South Orange, N. J.

Our Forests

Editor Constitution: Please let me commend you on the Constitution's recent series of articles on Georgia's forests. Keep up the good work until all Georgia landowners realize the value of their timber land.

I have another point I would like you to stress in some of your future stories about forests and forest farmers, and that is long term, low cost credit for forest farming operations. I happen to be a member of a partnership that has recently purchased 2,300 acres of land to be utilized as a forest farm and the lowest interest rate we could get on $20,000 was 7 percent. Growing timber is a long term investment and I think it would be greatly encouraged if more reasonable credit were available.

W. A. SMITH.
Juniper, Ga.

Financial Success

Editor The Constitution: On behalf of the Board of Directors of the Variety Club, I would like to thank Ralph T. Jones for the many nice things he has said in his column about the Variety Club and particularly about the professional football game which we sponsored.

Through your help and co-operation I am happy to advise you the game was a financial success, and we are most appreciative of everything you did to make this possible.

PAUL WILSON.
Atlanta.

RALPH McGILL

The Fight for Southern Cooking

In the past few days I have been along the roads of Georgia, Tennessee and North Carolina and I seem to see a slight improvement in the only crusade in which I have been continuously engaged across a span of years . . . namely, against bad cooking generally and, especially, the fraudulent Southern cooking.

In fact, the only organization of which I am President is this organization. It has no by-laws or organizational structure whatever. It never holds a meeting. There are no cards or clubrooms or quorums. Nevertheless, it is a very tangible, growing organization.

It is pledged, with all the fanaticism of a Moslem against the infidel, not to stop at any roadside place which advertises "Bar-B-Q" or "Bar-B-Cue." It also will step on the gas on seeing signs advertising "Good Eats." It will flee as from a pestilence all places which have a sign with a badly drawn picture of a moulting hen and the word "dinner" beneath it. Or "cackle dinners."

This great, growing, pulsing organization is pledged to redeem the good name of Southern cooking, which has fallen upon evil days and, as far as the tourist is concerned, deserves most of the evil said about it.

"Bar-B-Q" The tourist coming South encounters a series of roadside places. Too few of them have even the simple virtue of being clean. In most of them the service is of the slattern type.

On opening most of their doors, one is repelled by the odor of old grease, cringing in corners like a wet and wretched dog. In still others the souls of old dead cabbages float about on the air like homeless ghosts condemned to such a purgatory. Too, too often the "kitchen" consists of an old oil stove on which are deposited a few greasy skillets and scraps of old bread and meats.

"Bar-B-Q" usually is to be found at such places. It is interesting to note that the vendor does not even claim to be selling barbecue, which is a noble dish requiring the best in a good cook. He is selling something he calls "Bar-B-Q" and what it almost invariably is, is half-done pork, cooked in some poor oven, and served well-drenched with a hot sauce to hide the fact it is vile stuff.

It is well to see if any barbecue place has a pit and that the pit shows signs of being used daily.

Art Barbecue can be cooked well in not less than 18 hours. If there is any commercial amount of it, then at least 24 and preferably 36 hours of patient, slow heat from good, live coals are required to produce real barbecue. Such barbecue is more tender than chicken and will practically melt in the mouth. There is no need for the teeth to wrestle with it as one often must with "Bar-B-Q." Rare, indeed, is real barbecue.

Brunswick stew has a bad name among people traveling the South. They have been served up a slopping plate of coarse canned corn, tomatoes boiled with a handful of hamburger meat. Brunswick stew is a noble dish, being made of fat, contented hens, tender corn, tomatoes, much good butter and tender cuts of fresh pork.

Chicken Most of the fried chicken served in the average roadside place is, I believe, fried in the oil which is drained from old crankcases. As a result, Southern fried chicken has a bad name. Many a tourist has, to his sorrow, had to follow it with bicarbonate of soda and lamentations. Not to say curses. Too, too often he never finds good food.

More and more there are those persons on our roadsides who are discovering that cleanliness in place and personnel, courtesy, good service and, more important, well-cooked good food, will make a steady profit as hungry people beat paths to their doors.

Let us speed the day when "Bar-B-Q," "Good Eats," "Cackle Dinners," "Joe's Place," and all other such purveying to the hungry traveler, will disappear from the earth.

Will the new members please come forward at the conclusion of the next hymn?

RALPH T. JONES

Just Another Proof That Truth Will Out

Probably the average man on the street has, by this time, forgotten details of a disastrous rear-end railroad collision which occurred on the C., B. & Q. Railroad at Napierville, Ill., last April 25. If he remembers it at all it is only as a newspaper story which held public attention for a few days.

Others who were more or less directly concerned remember it better and the details are etched into memory. Among those directly concerned are all locomotive engineers because, at the time, it was general belief the engineer of the second train, which ran into the rear end of the other at high speed, was chiefly responsible for the fatal crash. In fact, he was indicted by a grand jury.

Now, it appears, something has developed which proves the engineer was not at fault, that it was a defective piece of equipment on the train which must be blamed. The story was brought to my attention by a locomotive engineer who lives in Atlanta, H. Olin Denny. He referred me to an article in the September issue of the Locomotive Engineers' Journal, a publication of the BLE.

Brakes at Issue The engineer in charge of that Burlington train which crashed is named Blaine, a man with a good service record and many years of experience. It seemed strange, at the time of the accident, that so highly regarded a man should suddenly have failed in emergency.

During the investigation by the ICC much was made of alleged failure of Engineer Blaine to apply the emergency brakes to his train when the crash impended. Testimony by the conductor and a brakeman was there was no application of brakes immediately prior to the collision or, at best, only the light application used in general service, instead of emergency pressure. Engineer Blaine said he set the brake valve in emergency position, but his evidence was pretty well ignored as that of the man most involved in the hearing—the defendant, in other words.

So it was announced that the fatal crash was caused by human failure and Blaine was saddled with the blame. In the eyes of the general public, anyway.

Now, the Truth Now, months after the accident, it appears there was a fault in the air hose on the second car from the front of the Blaine train, a fault which made it impossible to use emergency brakes, although service application of brakes could be made. According to a letter from Pres. Ralph Budd of the C., B. & Q. R. R. to the ICC, this fault was discovered on July 27 while the car was being routine air brake tested at Denver. It had previously been tested as part of the ICC investigation of the wreck and in routine inspections since.

The trouble was, the earlier inspections had been made at one end of the car only, the end which had been slightly damaged in the wreck. The other end had gone through the smash undamaged.

The fault was in a section of air hose. The inner lining of this hose, some distance from the end, had come loose, so that, while air under light pressure could be successfully drawn through, a sudden suction of heavy-pressure air, as in emergency application of brakes, would cause this lining to draw together and thus completely block the hose.

It is evident Engineer Blaine spoke the truth when he said he set the brake valve in emergency position. The reason the brakeman and conductor felt no application of brakes was because this faulty length of hose made the brakes unworkable under emergency conditions. The reason the fault had not been discovered earlier was that there had been no reason to use emergency brakes since. It was only by accident, the accident that a single car tester at Denver found himself unable to set the brakes at emergency on this one car, that the discovery was made.

It appears, according to this report, that great injustice has been done in the condemnation of Engineer Blaine, and some means should be found to clear his name and to make proper restitution for the unfair blot on his record.

So Small a Thing Whose the fault for the bad length of air hose presumably cannot be determined. The hose, writes Pres. Budd, was put in place in the railroad's own passenger yard in April, 1945. Whether the material was faulty from manufacture, or whether poor rubber or some other factor had caused the loosening of the interior lining, is a mystery.

But it is interesting to realize, with all the ingenuity in providing safety equipment for our railroads, that circumstances can arise under which the lives of scores of passengers depend upon the perfect condition and perfect functioning of so small a piece of material as a few feet of lining inside a piece of hose—on one end of one car in a long train.

ALTAR STAIRS By John Marvin Rast

When you and I sit alone with our thoughts, much of our thinking is bound to be reveries. The past looms before us as an ominous cloud or as a shining light. With all of us there is a cloud of some size. It weighs upon our souls grievously. Oh, if only it could be lifted, dispersed forever! It can. That is the good news of the gospel fulfilled in Christ. W. H. Auden adequately pointed the way to peace when he declared that "the past is irrevocable but always redeemable now." From generation to generation prophet and priest worthy of the name, in unison shout, "Why will ye die? . . . Turn . . . Live."

Grant, Father, that we may be so devoted to the higher interests of Thy reign in human hearts that all haunting specters of failure shall be transmuted into tokens of Thy power to save to the uttermost all who trust in Thee.

Not Asking Too Much

ROBERT QUILLEN

The Time Is Now

If American preachers of all denominations should agree, which isn't likely, and ask me to name the chief fault of the pulpit, I'd answer more accurately than I did last year when one prominent preacher asked me for such an opinion to be printed in a book.

At that time I said the chief fault of preachers was their failure to reach the right people. They ministered to the well, and not to those who had need of a physician. I said in my ignorance that they preached only to people who already believed in Jesus.

I WAS WRONG. And now I believe the chief fault of preachers is that they don't teach professing Christians to believe in Christ.

Currently history has given the whole world new understanding of what belief means and how it affects believers.

WHOSE FAULT is it if church members are not taught to believe in Jesus as Communists believe in Stalin?

Traveling the highway south of Jerusalem, Philip came upon a eunuch, the treasurer of the Ethiopian queen, riding in a chariot and reading the prophet Esaias. Philip asked him if he understood what he was reading, and he answered: "How can I, except some man should guide me?"

How else can church members learn to believe? Oh, they are given "religious instruction" from the time they are old enough to talk. They learn to feel an affection for their beautiful house of worship. They learn to enjoy the service. They are taught moral standards and righteousness and virtue, and may learn to regard morality as the whole of religion. They accept God as a fact. But how many of them develop a genuine belief in Jesus?

WE ALL KNOW what belief is and how it affects conduct. Those who believed in Willkie not only voted for him but worked for him. Those who believe in PAC of CIO get out and work for it and submit to discipline and rejoice to do their part.

Belief in Jesus is not the kind of thing that can exist in lukewarm placidity. By its very nature, it must dominate the heart or it is not real.

We are at a crossroads in history, and this is a testing time when only reality and marrow-deep sincerity can survive. Belief in Stalin is passionate and selfless. If all professing Christians believed in Jesus as party members believe in communism, the brotherhood of mankind would soon become a reality. And who can teach men to believe in Him if not the preachers.

GEORGIA EDITORS SAY:

POOR OLD GEORGIA

(Polk County Times.)

It seems that another native Georgian, John Hewlett, has capitalized on the gullibility of the many readers in other States and has written another "Tobacco Road" of Georgia.

One of the surest ways for a Georgia writer to achieve success, is to write a book on Georgia (that is, if the book pertains to religious and sectional fanaticism, child marriage, racial prejudice, illiteracy, miscegenation, illegitimate births, lynching, corn liquor, cursing and chaingangs).

It is rather strange that something good about the State of Georgia cannot become a well-read book of the month. In order to achieve success — or notoriety — the Georgia writer must compile a compendium of Georgia delinquency, a chamber of horrors to shock the reader like a Frankenstein nightmare.

Sidney Lanier wrote some beautiful poetry concerning Georgia. It is a pity that some of our present-day aspiring young writers could not use him as a model.

JACK TARVER

Didn't the Losers Demand a Rematch?

A San Diego wrestler recently won first prize at the county dahlia show.

This came as a distinct surprise to his fans. They never suspected the Red Terror had a green thumb.

They figured the only flowers of which he had any knowledge were cauli—.

Wrestlers usually go in for hammer-locks rather than horticulture. They know more about assault and battery than asters and botany.

But the dahlia champ should worry: He may never win the diamond belt which symbolizes the neighborhood's world championship. But he'll be the only mastadon in matdom with a blue ribbon on his trunks.

Incidentally, his pleasure at winning the diahlia diadem was doubled by the fact that nobody booed the decision.

GLADSTONE WILLIAMS

Will History Censure Our Use of A-Bomb?

WASHINGTON—Whether history will justify us for employing the atomic bomb against two Japanese cities without more adequate warning as to the dreadful consequences involved is a question which continues to arouse debate among the moralists.

The discussion has been revived by the publication in the New Yorker magazine of John Hersey's masterpiece of reporting in which he graphically depicts the death and destruction, the mass misery and suffering among unsuspecting people caused by the first bomb dropped on Hiroshima.

The more extremist view is that we should not have brought the mighty A-bomb into play without first taking steps to fully inform the Japanese of the horrible disaster that awaited them.

In other words, we should have, according to this view, apprised the Japs of the calamitous potentiality of the new weapon we had created and given them an opportunity to surrender before the bomb was used.

In this way, it is argued, we would have been more certain to avoid the censure of history.

A Truce Some of the critics pretend to say that President Roosevelt, had he lived, would have directed that we pursue a course of this kind. It is suggested that he might have gone to the extreme of offering the Japanese a truce covering a period during which a demonstration of the atomic bomb would be made, with official representatives of the Japanese government in attendance.

After that, if the Japs were still skeptical and refused to surrender, then we would be free in the eyes of history to drop the bomb on as many of their cities as we saw fit.

Nothing has been produced for the record, however, to support the contention that Mr. Roosevelt would have adopted these tactics. On the contrary, it is reasonable to assume that most of the decisions for the employment of the bomb were made months in advance while he was still alive.

There can be little doubt that our position in history would have been made more secure if we had gone further than we did in seeking to impress on the Japanese government the awful consequences of what was in store for the people, if it was made necessary to use the bomb to force surrender.

But while this may be true, perhaps, the facts are such as to not leave the argument on one side.

Warnings We did, for example, warn the Japanese, not once but several times, shortly before the bomb was dropped on Hiroshima. It is true we did not reveal to them that we had created the atomic bomb. But we did give them ample warning that unless they surrendered many of their great cities would be forthwith destroyed.

We went to the extent of informing them of the cities that were on the list to be destroyed. Millions of printed circulars were dropped on the cities warning the people to get away, if they valued their lives.

For this our Army leaders were severely criticized. Their conduct in telling the Japanese where our bombers intended to strike was cited as something designed to cost the lives of many of our airmen. It enabled the Japanese to concentrate their anti-aircraft equipment in the cities singled out for treatment.

Nevertheless, we did this from humanitarian motives. We sought to give the Japanese a chance.

Thus, the inhabitants of Hiroshima were warned some days in advance of the terrible disaster that awaited them. If they had heeded the warning the awesome bomb would have fallen on a deserted city. The same was true of Nagasaki.

Unheeded That they did not heed the warning may be taken as evidence that they would not have acted otherwise even if we had told them the secret of the mighty weapon.

The probabilities are that the Japanese government would have thought us bluffing, for, as has been pointed out, it was not known even to our own forces just what the atomic bomb would do, until after Hiroshima.

History must accord us, therefore, with justifiable conduct in unloosening the bomb as we did. We might have gone further than we did in seeking to warn the Japanese, but then if we had there is no assurance that the warning would have been acted upon.

The final factor in our favor is the sneak attack on Pearl Harbor. The Japs launched the war there without warning. Several thousand of our men were wiped out in an act of infamy without being given the slightest notice of hostilities.

What we did at Hiroshima and Nagasaki was to repay them in kind ten thousand fold.

The onus of starting the war rests entirely on Japan. Hence it is more likely that history will hold her responsible, and not us, for the major consequences that followed.

HAROLD MARTIN

You Never Saw Such a House

ASHEVILLE, N. C.—When George W. Vanderbilt, scion of the old Commodore, built great Biltmore House here back in 1895, his purpose was to erect a place where fabulously old and beautiful things might be seen—by those who could appreciate them, of course—in their proper setting. So in the midst of a vast estate of hill and meadow, river and magnificent forest, he put up this incredible chateau, modeled on the lines of habitations of the ancient kings of France, and stocked it with the things his connoisseur's mind told him were good—Gobelin tapestries, Durer etchings, Renoir paintings, sofas from the palaces of the Medici, Ming vases, and rugs that once softened the tread of Persian kings.

And then, after less than 20 years had passed—before the magnificent landscaping that was to have framed his palace in beauty could come to its full maturity—he died and the palace passed on to his daughter, Cornelia.

Change But she didn't like the place much. Its palatial stateliness disturbed her. She lived in it, but without happiness, and the vaulted Norman banquet hall in which her father entertained, in her time rang to the gramaphone playing something called "Too Much Mustard," while she and her friends from down in Asheville cut a priceless Aubusson under the instruction of a young dancing teacher known then as Arthur Moses, but better known now as Arthur Murray.

Then Cornelia married. She wed a young Englishman in the British Embassy at Washington, a charming and brilliant young man known as the Honorable John Francis Amherst Cecil, pronounced Cessil. Not of the ancient Cecil line, but blue-blooded enough, being the youngest son of a baronet. And with the coming of the Honorable John the spirit of the place underwent a subtle change. Where Vanderbilt, lover of art and fine books, student of architecture and of beauty, had run his place as a sort of shrine at which these things might be worshiped, the Honorable John saw it with the English view, as a great manorial estate—and with himself, naturally, as laird of the manor, devoted to all the trappings and pageantry such a position required.

But neither did this please Cornelia, who was a straightforward, unostentatious soul who loved to kick her shoes off when she entered the vast entrance hall and romp through the palm court and the tapestry gallery with a puppy at her heels.

Abandoned So she left. She divorced the Honorable John and took her two small sons, George and Bill, to live in England in the kind of quiet simplicity she preferred. She let the house go hang, and the Honorable John with it.

So now she lives in England with her sons, who fought in the war. And the Honorable John, who scurried home to do his bit when England was in danger, is back here in America in one wing of vast Biltmore House, with a small retinue of servants, an ancient setter named Bandy, and a broken leg suffered when he banged head-on into a servant's car on one of the winding drives, trying to live as best he can the leisured life of an English gentleman without a lady of the manor to make the setting perfect.

And the house itself is a museum, where, for $2.50 a head, gawking citizens from everywhere can prowl through with mouths agape, ogling tapestries that were supposed to have hung on the tent of Francis of France when Francis met Henry VIII on the Field of the Cloth of Gold, and rugs from Ispahan, and bedrooms big as basketball courts, and rooms whose walls are tooled Spanish leather. And, if the guard is not looking, one may peep into a drafty bathroom at a bathtub which, tradition says, probably erroneously, that Julius Caesar washed in. Though from the size and the shape of it he could have, and half a legion with him.

Now and then you hear an Ashevillian of practical mind say that the sons, who will own it when they come of age, should do something with the place more useful than its present sterile employment as a museum demonstrating how men of great wealth once domiciled themselves.

Throwback But, personally, I don't know. Back in the hills you find, preserved for posterity by the Government, old cabins of logs with all their homemade gear of looms and spinning wheels and corn pestles and handmade chairs. They represent an aspect of American life that is gone and worth remembering. At the other end of the scale, Biltmore House is just as typical, and should be preserved as it stands and for the same reason.

For there probably will never be another like it. Just as the Government will try to see to it that nobody will ever again be so poor he must hew his own logs and weave his cloth on a hand loom, it is a pretty safe bet they will never let anybody get rich enough to build another Biltmore House.

And anyway, if it were turned into a school or something, what would become of the Honorable John?

WESTBROOK PEGLER

Lynching Them at Nuernburg

NEW YORK—The United States now stands committed to an article on Hitlerism which to Americans in our normal frame of mind is a monstrosity. Adopted in our domestic system of justice, it would subject to the death penalty any person found guilty of thinking criminal thoughts. In the people's courts of Nazi Germany, primarily for the purpose of persecuting Jews, provision was made that acts not specifically foreseen and forbidden by law should be regarded as crimes nevertheless and that the courts might fit the punishment to these crimes.

In the cases of the Nazi war criminals now sentenced to death or long imprisonment, the United States has gone even further. Not only are the accused condemned for acts which were not forbidden by law when they were committed and are not forbidden by law even now, but the court was composed of those who brought the complaints. The aggrieved parties made the charges, conducted the prosecution, made the decision and imposed the sentences.

THE SATISFACTION that will be enjoyed when the executions are over will vary in individuals, but actually the value of the killings as a warning to warmakers of the future will be nil. Hitler was not afraid to die and seems to have expected to die if he failed. For all his faults, Roosevelt had no fear of death, and Harry Hopkins apparently met death a little early rather than live a little longer under the restrictions of a doctor.

Few Americans have had the composure to consider seriously the meaning of this commitment of our government before the world in co-operation with a dictatorial government, Russia's, whose chiefs, by the same standards, should have been put on trial beside Goering and the rest of the Nazis. The immensity and confusion of events during and since the war have been too great for popular understanding.

BUT WE DO KNOW that Americans have always believed that no punishment should be inflicted for any act not forbidden by written law at the time of its commission. Our Constitution specifically protects us against such jeopardy and damage, including the death penalty. Our enjoyment of this security is subconscious, but it is not hard to imagine the terror and anarchy that would seize us if, today, from this minute on, we were to realize that we should now be subject to the principle that the United States adopted at Nuernberg.

This departure was never debated among us or even discussed except in drunken babble in the expensive saloons which have become the hangouts of many of our statesmen and bureaucrats, and their wives, and, even of one justice of our Supreme Court. It never was seriously presented to the people, a failure which may be charged against our press. The people certainly have not expressed their approval of the principle, although probably an overwhelming majority, consulted in the method of the poll of opinion, would say they were glad of the verdicts. The writers of opinion have neglected the subject for reasons that we may guess. There was so much else to discuss. It would have been futile, anyway, because the Government was determined to follow Roosevelt on this rash and flippant commitment, the airy impudence of which Elliott Roosevelt indicated in one of the articles by which he is recouping his fortune as a historian of unverified statements and incidents.

ELLIOTT DESCRIBED a dinner scene at which Winston Churchill held out, against Stalin and Elliott's father, for the British way of justice, and came off very badly in that company, while President Roosevelt scoffed at his qualms. And there probably were some voices, in politics, in print and on the radio, who flinched from upholding American principle of justice, as expressed in the Constitution and our laws, for fear that they would be smeared as defenders of the horror camps of Germany.

Sen. Robert Taft, of Ohio, was one of the few who dared face the mob, though he realized, as a practical politician, that this was an issue in which a man defending the most precious legal rights of the American citizen might be hooted from the platform by that very citizen. Taft asked how we could expect to de-Hitlerize the Germans if, in our most spectacular act of conversion to the beautiful system of "democracy," we resorted to the horrible expedient of improvising law retroactively, as Hitler did.

HOW CAN THE United States approve that principle in international issues and continue to maintain the opposite position in our domestic justice?

The confusion and contradictions here defy reason and intelligence.

Robert Jackson, a justice of our Supreme Court, laid down the new law and conducted the prosecution in a role that placed him on the side of the lynching mobs and, to the cheers, be it noted, of those organized groups at home which invade the White House to threaten the President with race riots unless the National Government takes a hand against lynchers. And the same justice, meanwhile, breaks off to attack his colleague, Justice Black, for his failure to disqualify himself in a case in which his former law-partner appeared as counsel. Yet Jackson was appealing to a court in which the judges were not mere ex-partners but actual agents of the complaining party.

CHANNING COPE

Richmond and Hall Lend Leadership

Over in Gainesville the folks have designated Oct. 9 as the occasion to note progress made by the 4-H Club and FFA boys and girls of Hall County in covering up gullies. The Lions Club of Augusta, in collaboration with the various soil-saving agencies in Richmond County, are doing this same thing on Oct. 25, calling attention to the work of the youngsters of that county in covering up gullies. It is our intention to be present on both occasions and to lend such encouragement as we may to the work of these youngsters and their leaders.

There is nothing more important for the youngsters to engage in than such work as this. Or us oldsters, for that matter. Emphasis is placed where it belongs, on the saving of the earth's surface. In tackling the gullies, we attack the erosion problem at its worst. If we can overcome the gullies (and we can) we can overcome all other forms of erosion. Moreover, we can expand our plantings of Kudzu from the gullies and take in the surrounding acres. By covering up the gullies first, we stop the "draw," which, as every farmer knows, has a very bad effect on the surrounding land because it increases the speed of the run-off water and thus increases the amount of soil loss.

THE EFFECT of covering up gullies ought to work wonders with the souls of those engaged in doing this significant task. Consider for a moment the removal of glare, merely; what this can mean to the spirit of those who live day-by-day in the presence of the red-clay glare. The effect of the color, "red," is bad enough for the eyes but its effect on the spirit is 10 times as bad. One who is forced to look directly at the red clay hills and gullies, over long periods of time cannot refrain from being restless, irritable and unhappy. This is scientifically true. Many a family has been confused and restless and unhappy for no other reason than the members were living in the presence of perpetual glare.

The other side of the picture is this: the color "green" is easy on the eyes; restful to the spirit. It is soothing instead of irritating. Therefore the covering up of the fevered gully with the healing mantle of green, does a two-way job.

IT RELIEVES and soothes at the same time. The fire is extinguished and the burn is healed, all in one application. Of course there are other satisfactions in stopping a gully, such as making something of value out of a completely useless thing; of making hundred dollar acres out of useless acres; of providing a perpetual supply of feed for the livestock of today and tomorrow. But the spiritual changes are the ones of most value. The effect on the spirit is the thing that counts. This is the phase of gully control which should be taught to youngsters and oldsters, alike. If the people of Georgia should become gully-conscious and regard the gully with the same abhorrence as we do the malignant cancerous growth in the human system, the gullies would disappear overnight. And the way would become open unto perennial peace.

"Save the surface and you save all," is literally true in this matter of dealing with the earth's topsoil. Richmond and Hall counties are making a fine start. Are there others?

CELESTINE SIBLEY

Your Heart Will Belong To Luana and Bobby

HOLLYWOOD, Cal.—Like most fond mamas, we have gushed over appealing children in the movies, a little enviously and a little defensively, certain one way or another they were really unnatural little brats and not nearly so satisfactory to have in the family as our own little angels.

But now we're just about to revise that opinion. Bobby Driscoll and Luana Patten have done it for us. They broke our heart with their performance in "Song of the South." They made us wonder what complicated, small-boy sorrow might be tearing at the heart of Jimmy 3,000 miles away or what unfulfilled longings might be welling up within Susy or Mary. We wanted to see our own children awfully bad after seeing that picture—but Bobby brought us back to earth as effectively as Jimmy would have done.

"GEE, WASN'T that frog super?" he said, his handsome brown eyes lighting up at the reminiscence. "We caught a lot of frogs at Phoenix when we were on location—some this big and some great big!" He demonstrated with two small, slightly grubby fists.

"Uncle Remus said children in Georgia have a lot of places to go frog fishing. When Luana and I come there for the premiere do you suppose . . .?"

Hastily we wondered about the frog fishing potentialities at Piedmont Park and then rejected the idea.

"Well, that's mostly out in the country," we said. "We do hear that while you're in town they're going to give an ice cream party for you and Luana at the Piedmont Driving Club."

"ICE CREAM party, huh?" he said and flashed Luana a pleased look. Luana, a silver-haired blonde, smiled graciously and said, "That'll be nice."

Bobby inquired about the riding facilities at the Driving Club and confided that riding is his favorite sport. Like Jimmy, he is an avid admirer of Roy Rogers, whom he has never met, and also like Jimmy spends every Saturday afternoon in some neighborhood theater seeing over and over whatever saga of the old West he can find. That is, if he can stretch his allowance that far.

Bobby, whose income runs into four figures or more weekly, gets $1 a week allowance.

"HE ONLY GETS that if he does his chores around the house," put in red-headed Isabelle Driscoll, Bobby's mother. "He has to vacuum the dining room rug for me and help me put out the milk bottles and the garbage. And every time he fails to hang up his clothes we deduct a dime from his allowance. But he's getting better about that."

Bobby, who is nine and a half but small for his years, is in the fourth grade at Richland Avenue school. Luana, eight, is in the third grade—but when they are busy at the studio, which has been all the time lately, they get three hours of concentrated schooling under the direction of Mrs. Mary West, a veteran Hollywood teacher.

MRS. WEST, who was one of the first studio teachers, is a veteran campaigner for laws to protect the health and education of movie youngsters. In the early days there were abuses and, being a mother herself, she was quick to see them and work for the laws which now guarantee the young actors the normal privileges and pleasures of childhood.

Bobby and Luana, she is quick to tell you, hastily retrieving a piece of candy which Luana is trying to hide in her pocket, are strictly normal youngsters.

But we don't agree. Prejudiced as we are in favor of three young people back in Atlanta, we're forced to admit that Bobby and Luana are both handsomer and smarter than any of the normal youngsters we know.

LEAGUE OF WOMEN VOTERS

Increasing Police Efficiency

Public interest is currently centered on the Atlanta Police Department, largely because of unlawful gambling activities which have been widely publicized in past weeks and which, in one case, resulted in an unsolved murder.

A special Grand Jury Committee has been appointed to investigate the conduct and procedures of the department, with a view toward answering the question: What are the shortcomings of the department and how can its standards of efficiency best be raised?

PERHAPS THE surest way to get efficient police is to follow three steps:

1. Hire men with the proper qualifications.
2. Train them thoroughly for their jobs.
3. Promote them on a basis of merit and seniority.

Progress was made on the first step when, several years ago, the Police Department by general agreement began to hire new recruits on a basis of examination prepared under Civil Service rules. City Civil Service officials are still preparing and giving these examinations.

THE SECOND requirement for an efficient department shows occasional signs of fulfillment through the police training schools which have been held. But attendance is not compulsory, and the classes are scheduled only at irregular intervals.

As for the third requirement, promotions may at times be made according to merit and seniority, but there is nothing to compel this. Promotions might often be given as a result of political favoritism. This leads to dissatisfaction and unrest within the department and would not be countenanced if the police were placed under the City's standard Civil Service law.

This the League of Women Voters has long advocated.

UNFORTUNATELY, there has been a tendency to leave it to the police themselves to decide whether or not they want to come under the benefits of the merit system. This system is of benefit also to the taxpayers, who under it get more efficient service, removed from political considerations. Why, then, must these taxpayers sit idly by, waiting for their police-employes to make the decision as to whether they might want to work under Civil Service?

Another opportunity for placing the police under the City's standard merit system law will present itself in January when the Legislature convenes.

If you agree that Civil Service is superior to the old spoils system of public employment, why not let your representatives in the Legislature know what you think?

If you agree that a Police Department under Civil Service will give you increasingly efficient police protection, why not demand of your public officials that they do all in their power to see that you get this protection?

BILL MAULDIN'S CARTOON

"Gee—I shoulda bought some while I was there . . ."

OLLIE REEVES

Just a Rhyme a Day

NUERNBERG—"Twelve of the Nazi over-lords who, with Hitler, once held the entire world in their grasp, are sentenced to hang.—News dispatch.

Abe Lincoln once said, as a joke, that God must
love the common-folk,
There are so many of that kind . . . the humble, poor, the unrefined,
The working class, the mighty throng to which the most of us belong,
Who "fetch the water, hew the wood" and thereby serve the common
good.

Some come to spend a while on earth with titles given at their birth—
Some come with warped and twisted brain which knows no law but
selfish gain . . .
With meteoric rise to power they have the glory of an hour
In which their wish or lightest word is law unto the common herd.

And then it happens! . . . something slips, the powerful release their
grips,
And strange, the minds that made them great cannot forecast the
common fate
Which comes to those who get too smart, from Beelzebub to Bonaparte,
For in the fields where hate is sown, the hemp is also being grown.

Come, common brethren, let's console ourselves about our humble
role—
It's better to be poor and low and liked by such few folks we know
Than in the middle, swinging high, unwanted by both earth and sky.

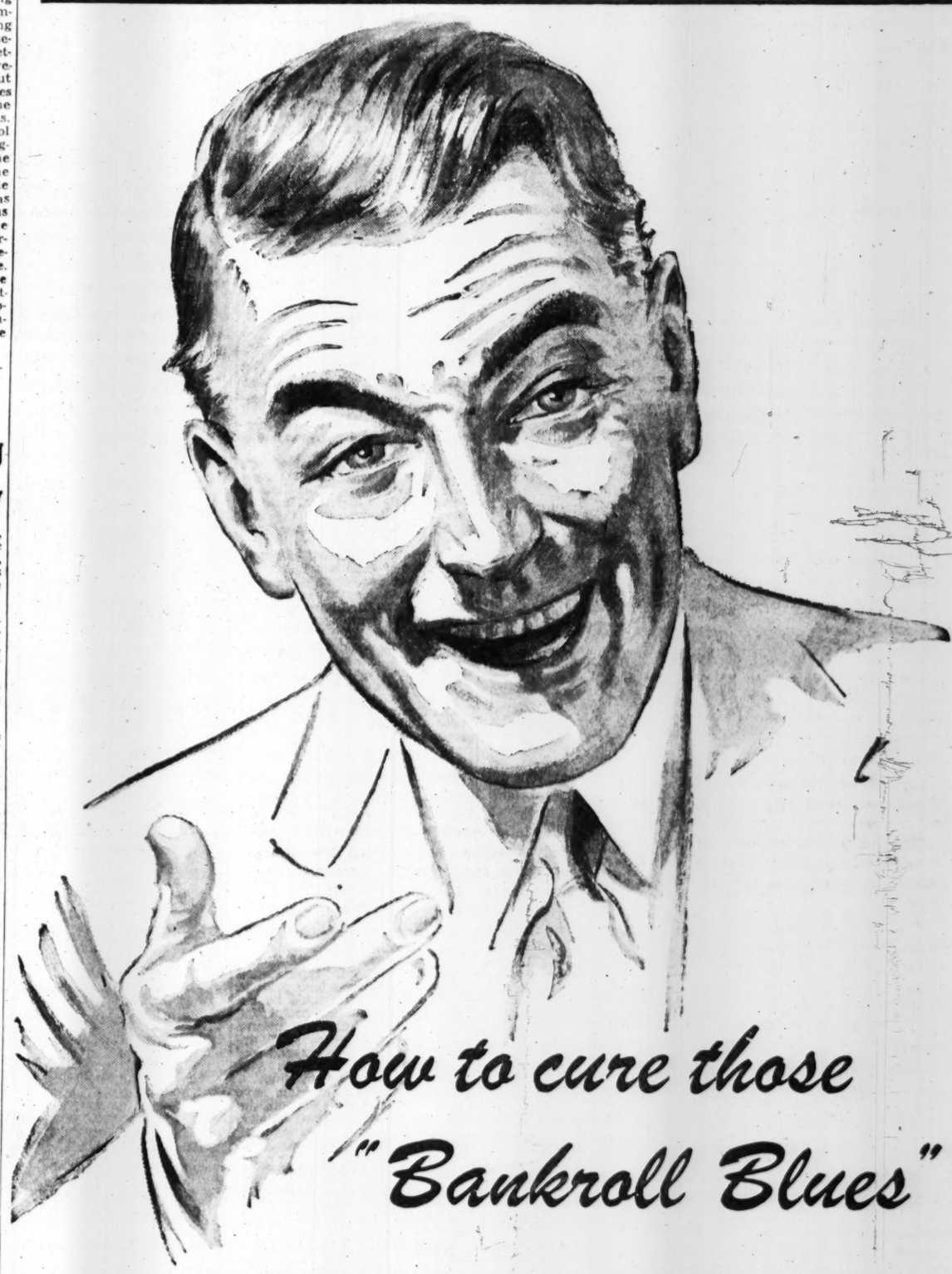

How to cure those "Bankroll Blues"

You know how it is, these days. You check your wardrobe, take a squint at your pocketbook. High time for new duds, yes. But low tide for the bankroll. So what? Simply grab your fedora, mosey down to Bond's, pick what you need—and firmly say, "I'd like to charge it, please."

Things start happening—fast and pleasant. No signing away the old homestead. No third degree. And NO service fees or other extras.

Just a few simple questions, and you've three choices. *Bond's Regular Charge Account*—things you buy now need not be paid for until Dec. 10. *Bond's Extended Service Account*, with three equal payments. *Bond's Budget Service*, where you pay weekly. You're the boss! Use the one which best suits you. And remember—*you pay absolutely nothing extra!* Just another reason more men wear Bond clothes than any other clothes in America.

NEW FALL SUITS AND TOPCOATS ARRIVING DAILY

Bond

45 PEACHTREE ST.

Tune in Bond's Newscast
Monday thru Saturday
7:30 A. M. to 7:45 on WAGA

'POP' WENT THE BULB

Reporter in 'Limelight' On This Tonsorial Job

By BILL BORING

That's me getting that hair cut; me in my moment of glory.

I was feeling like "Hank Wallace or somebody from Hollywood. It all happened like this:

There's a man named J. W. Stallings at Pryor and Edgewood Avenue and he's a deaf and dumb barber," said the city editor. "Drop around and let him cut your hair and write a story on how it feels to sit in a barber chair without the barber all the time beating his gums."

So I walked in, shucked my coat, and touched my head indicating a hair cut, not saying anything, of course. Then I settled down to listen to the "snip, snip, snip" of the scissors, not being bothered with a rehash of the Wallace affair, Rudy York's 10-inning homer, the OPA or anything. It was all very pleasant and relaxing until—

"Pop" went a flash bulb.

From that moment on, until my tonsorial work was finished, I reveled in the limelight. Quicksilver like, I had become somebody in the eyes of the public.

People started gathering around, peering through the windows.

"What's he done?" I could hear them ask one another. "Who is he?"

I let 'em sweat it out and of course the barber wasn't talking.

They'd look at me like cowards, sort of stealing a glance and I knew then the sensation of being famous. Well, why not soar on up to the top for 15 minutes? Let's see, what great personage shall I be?. In what department shall I shake the world?

I know, I have just written a best seller. My picture is splashed across the book review pages of all the newspapers. Why don't those fools recognize me, anyway? I'm here for a lecture before the Woman's Club. I'll give 'em something to think about . . .

"Smile for this one? Sure, anything to please you newspaper fellows?"

And so it went on. I would fabricate one nice little piece of fantasy after another. "Yes, just back from Russia. Stalin? A smart apple. Smaller than you'd think from the pictures."

Let 'em think . . .

"Get So and So on the phone. Have him drop around at four. I think I'll make him my new foreign minister."

"A profile on this one, please, sir."

"Not at all . . ." and my mind slid back into its reverie.

I have just test-flown the Army's colossal Bluebird on a flight from pole to pole. We ran into a terrific storm on the last leg, looking like a huge bird of ice as we put her down. "But damn the storm," I had ordered, "we're going through. We'll never turn back!"

The barber touched me on the shoulder. Handed me a card which said: "Anything else, sir?"

"No," I nodded, reaching into my pocket for change. I paid him and walked out—out again into the world of reality.

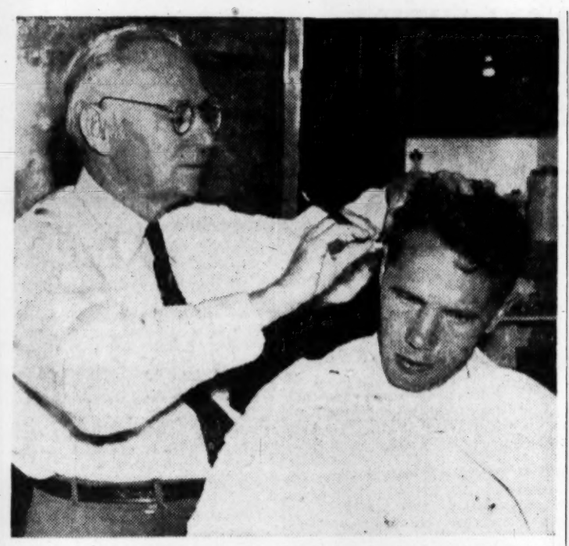

Constitution Staff Photo—Ryan Sanders

Barber Stallings and Customer Boring in Boring's Moment of Glory

Nazi Document Bares Jap Plan To Raid Sakhalin

TOKYO, Oct. 7—(AP)—Japan was considering invasion of the Russian part of Sakhalin Island, north of Japan, less than a month before Pearl Harbor, when Russia was retreating in the West, a Nazi document introduced in the Tokyo war crimes trial disclosed Monday.

The paper, produced by Robert Oneto, French prosecutor, quoted the Japanese Ambassador to Germany, Hiroshi Oshima, as saying such an attack "probably would not prove too difficult." It added:

"In view of severe losses suffered by the Soviets at the hands of German troops, they probably could be driven away from the border (between the Japanese and Russian sectors of Sakhalin.")

Japan, however, never took the offensive in Sakhalin.

A statement by the Russian prosecutor is to be admitted tomorrow morning, Sir William Webb, Tribunal president, ruled after Defense Attorney Owen Cunningham objected to the length of the summation of the Soviet case and its "inflammatory remarks."

'Anti-War' Constitution Approved by Jap Diet

TOKYO, Oct. 7—(AP)—A revised anti-war" constitution outlawing the maintenance of armed forces, drastically curtailing the Emperor's political powers and granting the people a special bill of rights was accepted by the House of Representatives Monday.

The vote was 342 to 5, four Communists and one Independent dissenting.

This means the Cabinet of Shigeru Yoshida will resign within six months after promulgation of the constitution and the House of Peers will disappear at the end of the current extraordinary session.

The new document was prepared under American guidance.

No major objections developed during three months' continuous debate on the fundamental points of outlawing war, lessening the Emperor's position and legally specifying the people's rights. Acceptance of the constitution had been assured by strong support voiced by Gen. MacArthur and the Emperor himself.

The Communists consistently opposed the constitution on the grounds they felt it left the Emperor too much power and that it was imposed from the top and did not come from the people.

General questioning in the Diet disclosed Japanese hopes that the document would permit the continuance of the Emperor as a "symbol" of State, that it would not eliminate Japan's family system or other "traditional cultural heritages," and that Japan would be protected adequately in the event of any future conflict.

Debates reflected the general belief that the United States would defend Japan.

At the outset of their discussions on the war renunciation clause, the Japanese took pride in the fact that theirs would be the first national charter prohibiting armed forces. But later international quarrels increased their apprehension, and toward the end of the discussion speakers were looking abroad for protection.

High government officials have expressed the opinion the constitution approaches the ideal of placing the Emperor in a position similar to that of the British King.

WE DYE
ALL G. I. OLIVE DRAB
UNIFORMS
BLANKETS 3.50
OVERCOATS 6.00
SINGLE GARMENTS 2.50
CHOICE OF 16 COLORS
HURRY, AND AVOID THE RUSH
SUPERIOR REWEAVERS
116 Peachtree Arcade
Atlanta 3, Ga.
E. F. MOORE, Mgr. JA. 5861

RUPTURE
APPLIANCES THAT RELIEVE
Built and Fitted for Your Individual Case by the South's Expert
—R. H. "Bob" Jarrell—
30 Years Experience in Atlanta
No higher in price than ordinary stock trusses. No charge for examination. Money-back guarantee.
"Ask Your Doctor"
BROOKS CUT-RATE DRUGS
104 N. W. Forsyth St., Atlanta

LET YOUR MONEY EARN MORE
OPEN A SAVINGS ACCOUNT NOW AT THE PEOPLES BANK
2 1/2 PER CENT Interest Paid
58 MARIETTA STREET

SAVE 50% ON DANCE LESSONS!

Have More Fun This Winter
"2 for 1" Dance Rates
in effect for a short time!

• Is your dancing rusty? Do you feel left out at parties? Learn the new steps at Arthur Murray's, and have twice as much fun when you step out. Right now he offers lessons for 2 at the cost of 1! You save 50% and enjoy every minute of your lessons. In just a few hours you'll be able to do the latest Rumba, Fox Trot or Waltz like an expert. Enroll NOW, before this special rate is withdrawn. Phone AT. 4421 or come in. Studio open daily until 10 P. M.

Arthur Murray
Georgian Terrace Hotel

For the Best in...
• WATCH REPAIR
• JEWELRY REPAIR
• FINE ENGRAVING

Holzman's repair service is prompt and reasonably priced. We maintain a staff of highly skilled and experienced Craftsmen in our own modern shops at all times.
Holzman's
37 Peachtree at Five Points

Right this way...
for the whiskey that's
OVERWHELMINGLY AMERICA'S FAVORITE!
In serving this I take delight—
It's mellow as a morning bright

Yes, Sir... Mellow as a Sunny Morning! Look for the extra pleasure, the bright morning flavor...in Schenley Reserve. It's there...result of pre-war quality whiskies, outstanding blending skill. No wonder it's America's most popular whiskey!
SCHENLEY
RESERVE
Pre-War Quality
Blended Whiskey 86 proof. 65% grain neutral spirits. Copr. 1946, Schenley Distillers Corp., N.Y.C.

Yes, Ma'm!
27,000,000 Bushels of
APPLES
from Appalachia
With That
EASTERN FLAVOR
Ready Now — 3 Star Varieties —
★★★ GRIMES GOLDEN . . . Eating and Cooking
★★★ JONATHAN . . . Eating and Cooking
★★★ RED DELICIOUS . . . Eating and Salads
★★★ STAYMAN . . . Eating and Cooking
★★★ YORK IMPERIAL . . . Cooking and Eating
★★★ McINTOSH . . . Eating and Salads
It's a "VINTAGE YEAR" in Apple Flavorland* . . . the Appalachians
*Registered U. S. Pat. Off.
APPALACHIAN APPLE SERVICE
Write for Free Booklet
Office: MARTINSBURG, WEST VIRGINIA

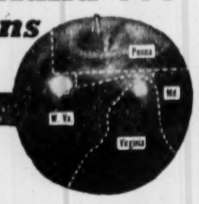

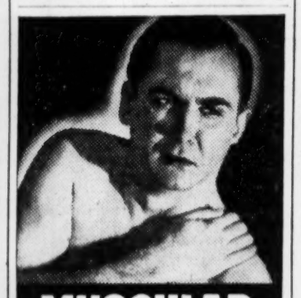

MUSCULAR PAINS
GET FAST RELIEF
with Neurabalm 2-way action
● Now, when pain strikes . . . jabbing at sensitive nerves and binding tender muscles, get welcome relief with NEU-RA-BALM.
Just rub it on—where you hurt—to (1) ease the pain and (2) to stimulate the flow of fresh blood to help break-up the local congestion. You'll say it works like magic in relieving neuralgic and muscular aches due to exertion, over-exercise, exposure and fatigue.
Scientific Laboratory findings attest to the effectiveness and speed of Neurabalm! Delightful to use, too, because it's refreshing . . . it's clean . . . it's greaseless . . . it's gentle to the skin! Just follow directions in folder. At drug stores . . . 1-oz. 25c, 4-oz. 75c, 8-oz. $1.25. The Bradfield Co., Atlanta, Ga.
★ Also grand for ATHLETE'S FOOT. It kills on contact all FIVE types of the common Fungi.

NEURABALM
GIVES FAST 2-WAY RELIEF from PAIN DUE TO NEURALGIC AND MUSCULAR ACHES

Georgia Will Benefit From Gas Expansion

The Atlanta Gas Light Company and Georgia consumers will benefit to a large degree from forthcoming expansion of the Southern Natural Gas Company, which has announced from Birmingham its plans to increase the capacity of its system by 50 million cubic feet of gas daily, at an estimated cost of $8,000,000.

A spokesman for the Atlanta Company, which markets the Southern Natural Gas Company's product, said approximately three-fifths of the increase—or 30 million cubic feet daily—will be allocated to the Atlanta Gas Light Company.

This will give the Atlanta Company a 25 per cent increase over its present 113 million cubic feet daily capacity, it was pointed out.

C. P. Rather, Southern Natural Gas Company, said an application for the expansion had been filed with the Federal Power Commission and that the program would be completed during 1947, provided materials could be obtained.

"The new construction," a company announcement stated, "will increase the capacity of the pipe-line system of the company to approximately 305 million cubic feet per day, or about 20 percent.

"The facilities to be installed include 138 miles of 20 and 22-inch pipe paralleling existing lines and 7,900 horsepower in new compressors."

FCC has been petitioned to allow the Company to extend its system to Chattanooga, Tenn., and Lexington, Miss., the announcement said.

Atlanta Company officials had been advised a new line through Georgia, Alabama and Mississippi will parallel the main line for 138 miles. Feed lines now running through Rome and Calhoun will be extended to Chattanooga, they learned.

Southern Natural Gas is a supplier of fuel to local utility companies. Its gas is used in more than 50 cities in Alabama, Georgia and Mississippi. Georgia cities supplied include Atlanta, Macon and Columbus.

Water Proofing
Damp Proofing
WITH THE FAMOUS
AQUELLA
NOW AVAILABLE
AMPLE SUPPLY AT
$3.95 PER GAL.
CALL WA. 8866
For
FREE ESTIMATE
Aquella Division
PRIOR TIRE CO.

Dr. C. A. Constantine
DENTIST WA. 3882
68 Peachtree 2nd Floor at Auburn

WHITING STOKERS
Immediate Installation—Distributed by
H. J. DAVIS COAL CO.
731 HIGHLAND AVENUE, N. E. JA. 2800

QUALITY RECAPPING

PROMPT EXPERT SERVICE
FISK
Factory Method
Our recapping process fully complies with Government specifications, using FISK 5-star Camelback. Tire carcasses are completely dried before recapping, removing chances of tread separation with resulting danger of blowouts. We operate one of the most completely equipped recapping plants in the South. Easy terms gladly arranged.
Stop by This Week!
CLAUDE MASON
TIRE COMPANY
Auburn at Courtland
Radios—Batteries—Seat Covers

BRITISH

Continued From First Page

Transjordan for an indefinite period.

Both Palestine and Transjordan were described in the General Staff report as unsuitable for the accommodation of big-size bases for the three services, the War Office source said.

Aruguments favoring the Kenya and Tanganyika projects emphasized that both territories were in the midst of a "friendly, pro-British" belt, the informant said. A highly favorable system of supplies and communications could be evolved from the Dominion of South Africa, the colonies of Northern and Southern Rhodesia and the Anglo-Egyptian Sudan, he added.

Kenya's main port of Mombassa was said to be adequate in most essential respects for development and the introduction of installations. Most important was the fact that the industrial and agricultural resources of all territories north of Capetown would be capable of development to meet almost limitless needs in the event of hostilities, the report emphasized.

In addition, it was said, air bases already existed throughout Central and Southern Africa—all capable of big-scale development.

Opposition to the plan was known to exist in cabinet circles, the informant said.

One contention was that Turkey would be isolated and Iraq would be opened wide.

HEADACHE
Capudine contains 4 specially selected ingredients that work together to give quick relief from headache and neuralgia. Follow directions on label.
CAPUDINE

Use Constitution Want Ads
—And See What Happens

Seven Injured In Street Car, Bus Accidents

(Picture on Page 1)

Four school children and three grownups suffered minor injuries and many were shaken up when a bus and a street car, both laden with youngsters going home from school, were in accidents allegedly involving faulty brakes.

Ironically enough the accidents happened not long after many thousands of Atlantans had been impressed with the importance of safety by a parade down Peachtree Street.

The grownups were injured when a street car loaded with Negro children, its brakes failing on Mitchell Street, near the Terminal Station, bumped into an automobile driven by Ernest Carter, Jr., Negro, of 1121 West Hunter St.

According to the police, Carter's automobile was knocked into another automobile driven by William Harden, of 958 State St., N. W. The first automobile was pushed off the tracks, while Harden's was left across them and took a second blow, this time from the street car. It was in turn thrown against an automobile driven by Frank Sawyer, Negro, of 351 Auburn Ave., N. E.

Harden and two of his passengers, Warren McDonald, of 2131 Ridgedale Rd., N. E., and Daniel Lee, of Marietta, sustained minor injuries, for which they were treated at Grady. Patrolmen A. C. Potts and M. Y. Rutherford booked charges of reckless driving-accident against H. D. Griswell, of 213 Whitefoord Ave., N. E., operator of the street car, and the drivers of the three automobiles. Reason for the brake failure was reported as the result of someone tinkering with the air compressor switch at the opposite end of the car from the operator.

Four white children attending O'Keefe Junior High sustained injuries, for which they were treated at Grady, when the bus they were in struck a tree near the intersection of Sixth and Fowler Streets. The children were Nell Thaxton, of 848 Bankhead Ave., N. W.; Virginia Holmes, of 819 Kennedy St., N. W.; June Elliott, of 705 Julian St., N. W., and James Jones, of 1241 Niles Ave., N. W. All were 14.

Patrolmen S. D. Priest and W. M. Richards reported that Operator Avery J. Stowers was unable to stop his Power Company bus for the intersection at Fowler Street because of failure of his brakes and attempted to turn into Fowler Street. He was unable to do so and his bus crashed into a tree.

You get so much for so little when you use Constitution Want Ads.

Paul White... Roofs Right!
APPLICATORS AND REPAIRERS OF ALL TYPES OF ROOFING
WHITE ROOFING CO. 57 ALABAMA ST. S. W. MA. 4567

CONVENTION

Continued From First Page

room reservations they probably would be out of luck in getting a place to stay. These reports were echoed at the State Capitol where several said they had planned to go to Macon Wednesday rather than Tuesday.

Principal Talmadge leaders and Convention organizers plan to arrive in Macon late in the afternoon to put the finishing touches on a program which already has been set up to work in a one-two-three fashion.

Chief planners of the Convention emphasize that there will be little behind-the-scenes work done Tuesday night. Some point out that for the most part all the work has been done. Some minor points remain to be cleared up.

They also stressed that little or no trouble is expected at the Convention which has before it the two principal tasks of setting up a white primary and adopting Talmadge's Summer campaign promises as a party platform.

FUNERAL NOTICES

NORTON—Grave service for infant daughter of Mr. and Mrs. D. A. Norton, who died Monday at a local hospital, will take place Wednesday at Corinth Cemetery. Awtry & Lowndes.

KREILING, Mr. Robert G. Sr.—Funeral services for Mr. Robert G. Kreiling Sr., will be conducted today at 3:30 o'clock at Peachtree Chapel, Dr. Edward G. Mackay officiating, interment West View Cemetery. West View Peachtree Chapel, Directors.

DREW, Mr. Robert Franklin—of Bremen, Ga., died Monday, Oct. 7, 1946. Surviving are his sons, Mr. C. Arthur Drew, Mr. W. H. Drew, both of Atlanta; Mr. J. O. Drew, Portland, Maine; brother, Mr. H. H. Drew, Bremen; daughter-in-law, Mrs. Eva Graham Drew, McRae, Ga. H. M. Patterson & Son.

McCONNELL, Mrs. Cora H.—of New York, N. Y., formerly of Atlanta, died Oct. 7, 1946. Surviving are her daughters, Mrs. L. P. Connolly, Atlanta; Miss Helen McConnell and Miss Susan McConnell, of New York; sons, Mr. Judson McConnell, Cleveland, Ga.; Mr. Robert Gray McConnell, Augusta, Ga.; sisters, Mrs. W. C. Daniel, Miss Emma Gray McConnell, Atlanta; brothers, Mr. Charles McConnell, Morrow, Ga.; Mr. H. L. McConnell, Atlanta. H. M. Patterson & Son.

ELLIS, Mr. W. O.—of 400 Ware Ave., East Point, died Monday afternoon at a private hospital. He is survived by his wife, daughters, Miss Roxie Ellis, Mrs. J. W. Insley, of St. Petersburg, Fla.; Mrs. Bee Wise, of Ortega, Fla.; sons, Mr. Sterling Ellis, Mr. Horace Ellis, of Electra, Texas; brother, Mr. R. F. Ellis, of Montgomery, Ala.; nine grandchildren. Funeral arrangements will be announced later by Howard L. Carmichael & Son.

REID—The friends and relatives of Mr. and Mrs. Archer Mauldin Reid, Mr. and Mrs. P. C. Herault, Mr. and Mrs. Edward J. Reid, Mr. and Mrs. John S. Reid, Mr. and Mrs. Henry L. Reid, Mr. and Mrs. Frank S. Reid, the grandchildren and great-grandchildren, are invited to attend the funeral of Mr. Archer Mauldin Reid Tuesday, Oct. 8, 1946, at 11:30 o'clock at Spring Hill. Dr. Vernon S. Broyles officiating. Interment, West View. The pallbearers will be Mr. Robert H. Mitchell, Mr. P. C. Eppelsheimer, Mr. Judson L. Stanley, Mr. Olin Wheeler, Mr. W. F. Fritz, Mr. John Bone. H. M. Patterson & Son.

LANE, Mr. William Jesse—The friends and relatives of Mr. and Mrs. William Jesse Lane, Mr. and Mrs. W. T. Lane, Miss Maude Lane, Miss Louise Lane, Mrs. Elsie Lane Roach, are invited to attend the funeral of Mr. William Jesse Lane, Tuesday, Oct. 8, 3 p. m. from the Chapel of Awtry & Lowndes. The following will serve as pallbearers and assemble at the Chapel: Mr. N. M. Reed, Mr. C. S. Stephens, Mr. L. K. Webb, Mr. Teasly Huddleston, Mr. D. T. Huddleston, and Mr. J. R. Roberts. Sardis Lodge, F. & A. M., No. 107, will have charge of service at the grave. Dr. Nat G. Long officiating, Interment Prosperity Cemetery.

NOTICE.

Sealed bids will be received by the undersigned, 142 State Capitol, Atlanta, Georgia, until 11:00 A. M. October 18, 1946, for the purchase of dry goods and shoes for the School for Mental Defectives, Gracewood, Georgia, specifications for which may be obtained from the undersigned.

W. N. PATE,
Supervisor of Purchases.

NOTICE.

Sealed bids will be received by the undersigned, 142 State Capitol, Atlanta, Ga., until 11:00 A. M. October 18, 1946, for the purchase of shoes for Milledgeville State Hospital, Milledgeville, Ga., specifications for which may be obtained from the undersigned.

W. N. PATE,
Supervisor of Purchases.

NOTICE.

Sealed bids will be received by the undersigned, 142 State Capitol, Atlanta, Ga., until 11:00 A. M. October 18, 1946, for the purchase of drygoods, etc., for Georgia Training School for Boys, Milledgeville, Ga., specificatins for which may be obtained from the undersigned.

W. N. PATE,
Supervisor of Purchases.

NOTICE TO PRINTERS

Sealed bids will be received by the undersigned, 142 State Capitol, Atlanta, Ga., until 2:30 P. M., October 14, 1946, for the printing of Governor's Official Messages and Addresses, specification for which may be obtained from the undersigned.

W. N. PATE, Supervisor of Purchases.

LEGAL NOTICE.

I will not be responsible for any debts made other than by myself.

482 Cleveland Ave., S. E.
C. C. SCOTT.

Sealed bids will be received by the City of Cairo on October 28th, at 11 a. m., for razing a two-story city-owned building at the corner of Broad Street and First Avenue, N. E., Cairo, Georgia. Contractor may have all materials in building but will be required to remove debris. Address City Manager for details.

CONCRETE
Industrial—Residential
DRIVEWAYS
WALKS
FLOORS
Concrete Blocks
TILE OR CONCRETE
PORCHES, FLOORS
Prompt Service
Free Estimates
MORRIS CONTRACTING CO.
553 Courtland St.
VE. 8831

FUNERAL NOTICES

GORDY, Mr. Jimmie D.—Funeral services for Mr. Jimmie D. Gordy will be held Tuesday October 8 1946, at 4 o'clock at the Spring Hill Baptist Church. Rev. J. P. Hyden will officiate. Interment Cedar Grove Cemetery. Pallbearers will be Mr. Elbert McCullough, Mr. Pozzielee McCullough, Mr. David McCullough, Mr. Joe Gordy, Mr. Emmett Ledbetter, Mr. Claudie Ledbetter. Harry G. Poole, funeral director.

ROBERTSON, Mr. Joseph Harold. The friends and relatives of Mr. Joseph Harold Robertson, Mr. and Mrs. James L. Robertson, Lithonia; Mr. and Mrs. J. T. Robertson, Avondale Estates; Mr. and Mrs. C. B. Robertson, East Point; Mr. and Mrs. T. M. Robertson, Scottdale; Mr. and Mrs. O. W. Robertson and Miss Florine Robertson, Lithonia, are invited to attend the funeral service of Mr. Joseph Harold Robertson this (Tuesday) afternoon at 2 o'clock at Macedonia Baptist Church. Rev. Jack McWilliams will officiate. Interment in the churchyard. A. S. Turner & Sons.

CASTLEBERRY, Mr. Clarence E.—of Alpharetta, Ga., died Oct. 6, 1946. He is survived by his wife; daughter, Mrs. Russell Castleberry, Atlanta; son, Mr. Macon Castleberry, Alpharetta; sisters, Mrs. W. H. Burnett, Stone Mountain, Ga.; Mrs. D. B. Burnett, Alpharetta, Ga.; brother, Mr. Elliott Castleberry, Clarkston, Ga.; Mr. Emory Castleberry and Mr. Clifford Castleberry, of Atlanta. Funeral services will be held today, Oct. 8, 1946, at 11 o'clock at the Alpharetta Baptist Church, Rev. Henry Taylor officiating. Interment, Alpharetta Cemetery. Louie E. Jones Funeral Home, Alpharetta, Ga.

SILVEY, Mr. Rufus Marion (Uncle Bud)—The friends of Mr. and Mrs. Rufus Marion Silvey, Mr. ad Mrs. J. H. Silvey, of Augusta, Ga.; Mr. and Mrs. J. A. Silvey, of Rome, Ga.; Mr. and Mrs. Marvin Silvey, Mr. and Mrs. Joe Speeler, of New Orleans; Mr. and Mrs. Richard Griswell, Mr. and Mrs. Hoke Rice, Mr. and Mrs. Paul Rice, of Chicago, and Mr. and Mrs. Sidney Stone are invited to attend the funeral of Mr. Rufus Marion (Uncle Bud) Silvey this (Tuesday) afternoon at 3 o'clock from the chapel of J. Austin Dillon Co. Rev. L. E. Smith will officiate. Interment West View. Members Promade Club are especially invited to attend. The following gentlemen will please act as pallbearers and assemble at the chapel at 2:45 p. m.: Messrs. J. B. Griswell, Albert Johnson, Sidney Stone, Harry Hampton, Carl Hineson and J. H. Griswell.

LODGE NOTICES

The regular communication of Capital City Lodge No. 642, F. & A. M., will be held in its lodge hall, 423½ Marietta St. N. W., Tuesday, Oct. 8, 1946, at 7:30 p. m. The Entered Apprentice Degree will be conferred by Junior Warden Chas. P. Kanes. All duly qualified brethren cordially invited to attend. By order

T. H. CANSLER, W. M.
H. JACK WELLS, Sec'y.

A called communication of W. D. Luckie Lodge No. 89, F. A. & M., will be held in its temple at West End this (Tuesday) evening at 7:30 o'clock. The Entered Apprentice degree will be conferred by our Junior Warden, Bro. John H. Penland. All duly qualified brethren are cordially invited to meet with us. By order of

GUY D. SETTLES, W. M.
M. A. CASON, Sec'y.

A called communication of Kennesaw Lodge No. 33, F. & A. M., will be held in its lodge room on Atlanta St. this (Tuesday) evening, Oct. 8, 1946, at 7:30 o'clock. The Fellowcraft Degree will be conferred at this time by Worshipful Brother C. C. White. Members of Kennesaw Lodge are urged to attend. Visiting brethren are cordially invited to meet with us. By order of

HERMAN J. BRINKLEY, W. M.
EBBIE T. LANCE, Sec'y.

The regular communication of Gate City Lodge No. 2, F. & A. M., will be held this (Tuesday) evening at the Masonic Temple, Peachtree and Cain Sts., at 7:30 p. m. This will be a business and social meeting. All qualified brethren are cordially invited.

M. H. SHELTON, W. M.
C. C. EDENFIELD, Sec'y.

The regular communication of Cascade Lodge No. 94, F. & A. M., will be held in it lodge room, 1124½ Lee St., S. W. this (Tuesday) evening at 7:30 o'clock. The Entered Apprentice degree will be conferred. All duly qualified brethren are cordially and fraternally invited to meet with us. By order of NORMAN H. FUDGE, W. M.
E. E. AIKEN, Sec.

A called communication of Sardis Lodge No. 107 for the purpose of paying the last sad tribute of respect to a deceased brother, W. J. Lane, will be held in its lodge room at the corner of Peachtree Road and Sardis Way, at 1:30 p. m., Oct. 8, 1946. All members and other qualified brethren are respectfully requested to attend. By order of B. R. HAWKINS, W. M.
MARVIN W. MEDLOCK, Sec'y.

The regular communication of Joseph C. Greenfield Lodge No. 400, F. & A. M., will be held in the Greenfield temple this (Tuesday) evening at 7:30 o'clock. The Fellowcraft degree will be conferred on a large class by S. W. Jack L. Garton. All duly qualified brothers are cordially invited to meet with us. By order of

L. H. STEVENSEN, W. M.
R. A. HUIE, Sec.

A called communication of John R. Wilkinson Lodge No. 432, F. & A. M., will be held this (Tuesday) evening, October 8, 1946, at 7:30 o'clock, in the Masonic Temple at the corner of Bankhead Ave. and Ashby St., for the purpose of honoring J. Henry Wilkinson, Grand Master of the Grand Lodge of Georgia. All members of the Lodge are urged to attend and all Master Masons are cordially invited to meet with them. Light refreshments will be served. By order of A. J. CURTIS, W. M.
Herman C. McCall, Sec.

Adamsville Lodge No. 171, F. & A. M., will confer the Fellowcraft Degree this Tuesday evening (tonight) starting at 7:30 at the Masonic Temple, corner of Gordon & Fairburn Roads. Bro. J. T. Rivers, Senior Warden, in charge. Visiting Masons are always welcome at Ole 171.

JOHN A. GRADY, W. M.
C. R. BAUMGRAS, Sec'y. RA. 8715.

The regular meeting of Martha Chapter No. 128, O. E. S., will be held at the hall of Battle Hill Lodge, Lucile at Gordon St., this (Tuesday) evening at 8 p. m. All qualified sisters and brothers are most cordially invited to attend.

ELIZABETH BROWN, W. M.
RALPH KIDDLE, W. P.
NELLE BLAIR, Sec'y.

Headquarters for FRATERNAL JEWELRY
A Complete Selection of
EMBLEMS, RINGS & PINS
FOR ALL
FRATERNAL ORDERS
Walter R. Thomas
DIAMONDS—JEWELRY—WATCHES
28 BROAD ST., S. W.
2 EDGEWOOD AVE. 104 WHITEHALL ST.

FUNERAL NOTICES

GUNN, Mr. Spurgeon Key—died Oct. 7 at a local hospital in his 65th year. Besides his wife he is survived by four daughters, two sons, three brothers and three sisters. Funeral arrangements will be announced by Awtry & Lowndes.

BUCHANAN, Mr. E. H.—age 92, died at his home near Dacula, Ga., Monday morning. He is survived by his wife and two daughters, Mrs. Arie Givens, Dacula, Ga.; Mrs. W. M. Wages, Lawrenceville, Ga.; a son, Mr. O. E. Buchanan; also five grandchildren and two great-grandchildren. Funeral services will be held from New Hope Methodist Church Tuesday, Oct. 8, 1946, at 3 p. m., Rev. A. G. Liles officiating. F. Q. Sammon Funeral Home, Lawrenceville, Ga.

BROWN—Miss Betty Frances—Funeral services for Miss Betty Frances Brown will be held this (Tuesday) afternoon at 2:30 o'clock from the Bethel Methodist Church, Gordon Road. Rev. Guy Barrett will officiate. Interment, West View. The following will act as pallbearers and assemble at the residence at 2 o'clock: Homer Moon, Lee Hugh Patterson, Fred Waits, Jack Zuker, Glenn Jones, Johnnie Hembree. Classmates will act as honorary escort. Howard L. Carmichael & Sons.

TWIGGS, Mr. Lovick Marvin, Jr.—The friends and relatives of Mr. Lovick Marvin Twiggs, Jr., Rev. and Mrs. Lovick Marvin Twiggs, of Gainesville; Mr. and Mrs. John French, Cartersville; Miss Claudia Twiggs, Keesler Field, Miss., are invited to attend the funeral service of Mr. Lovick Marvin Twiggs, Jr.; this (Tuesday) morning at 10 o'clock from the First Methodist Church in Gainesville. Rev. Foster Young will officiate, assisted by Rev. R. J. Kear. Interment will be in Sparta, Ga. Cemetery. Newton & Ward Co., Gainesville, Ga.

MUMFORD, Mrs. J. F. (Lula Irene)—The friends and relatives of Mr. and Mrs. J. F. Mumford, Mr. and Mrs. A. W. Pfeifer, Miami, Fla., and New York; Mr. and Mrs. S. T. Morris, Ludowici, Ga.; Mr. William McBride, Atlanta; Mr. and Mrs. A. O. Mumford and Mr. and Mrs. Charles Shearer and the grandchildren are invited to attend the funeral of Mrs. J. F. (Lula Irene) Mumford Wednesday at 11 o'clock from the chapel of Awtry & Lowndes, Reader Marvin Rogers and Dr. William Y. Gardner officiating. Pallbearers selected will assemble at the chapel, 10:45 o'clock. Interment West View Cemetery.

THREADGILL, Mrs. Mary Jane (Mamie)—age 63, died at her home, 18 Sims Street, Carrollton, Ga., Monday night, following a long illness. She is survived by her husband, Mr. J. Harris Threadgill; three sons, Mr. J. E. Threadgill and Mr. W. H. Threadgill, of Carrollton, and Mr. A. M. Threadgill, of Bremen, Ga.; four daughters, Mrs. Clara McGukin, of Atlanta; Mrs. E. M. West, Temple, Ga.; Mrs. Leonard Ivey, Carrollton; Mrs. James Carter, Tallapoosa, Ga.; 15 grandchildren and two sisters. Funeral services will be held from the Center Point Methodist Church, Wednesday, October 9, at 11 a. m., with Rev. J. A. Griffis and Rev. Donald Gray officiating. Interment, churchyard. Martin Funeral Home, Carrollton, Ga.

AWTRY & LOWNDES
FUNERAL DIRECTORS
NOW 3 QUICK AMBULANCES

GRESHAM'S, INC.
FLOWERS
FUNERAL SPRAYS
WREATHS—CASKET PIECES
Two Locations
"Home of Flowers" West View
VE. 5818 WA. 3216

FUNERAL NOTICES

LANDRUM, Mrs. Anna Dallie Johnson—Friends and relatives of Mrs. Anna Dallie Johnson Landrum, Mr. and Mrs. J. L. Hyatt, Palmetto, Ga.; Mr. and Mrs. J. L. Wilson, Mr. and Mrs. R. E. Baker, Jr., and Mr. and Mrs. G. W. Baker, all of Atlanta; Mr. and Mrs. Jesse George, Carey Park, Ga.; Mr. and Mrs. J. M. George, Baytown, Texas; Mr. L. T. George, Monroe, Ga., and the grandchildren are invited to attend the funeral of Mrs. Anna Dallie Johnson Landrum Tuesday at 2 o'clock from Haynes Creek Baptist Church, Dr. Roy Mitchell officiating. Pallbearers selected will assemble at the residence, 304 Holderness St., S. W., at 12 o'clock. Funeral cortege will leave the residence promptly at 12:30. Interment churchyard, Awtry & Lowndes.

JOHNSTONE, Mrs. Frank (Augusta Baker)—died early Monday morning at her home, 1315 Jean Court, in Jacksonville, Fla. Mrs. Johnstone was born in Dublin, Ga., but spent most of her life in Atlanta, coming to Jacksonville in 1938. Surviving are her husband, Mr. Frank Johnstone; her mother, Mrs. W. A. Baker, of Atlanta; a son, Mr. Thomas H. Bloodworth, Jr., of Jacksonville, and six sisters, Mrs. Maxa Rawls, Jackson, Miss.; Mrs. Carolyn B. Sheppard, Dallas, Tex., and Mrs. F. R. Little, Charlotte, N. C.; Mrs. G. A. Beattie, Mrs. G. B. Templeman and Mrs. David Hurlburt, all of Atlanta. Funeral services will be held Tuesday, Oct. 8, 1946, at 4 p. m., at the South Side Baptist Church, Jacksonville, Fla. Pallbearers: G. B. Templeman, F. R. Little, John K. Persons, J. W. Quailey, Phil H. James, Frank Arris. Interment, Oaklawn Cemetery. Funeral arrangements by Burns-Naugle Mortuary.

EVANS, Mr. John Walter—The friends and relatives of Mr. and Mrs. John Walter Evans, Miss Dorothy Willis, Mr. Miles Willis, of Smyra; Mr. and Mrs. Harold J. Evans, U. S. Army, Atlanta; Mr. and Mrs. Kenneth L. Evans, Seattle, Wash.; Mr. Harry W. Evans, Mr. John Wayne Evans, Smyrna; Mr. and Mrs. Robert Watkins, Sugar Valley, Ga.; Mr. and Mrs. Frank Evans, Tampa, Fla.; Mr. and Mrs. Edward Evans and Mr. and Mrs. William Evans, Dalton, Ga., are invited to attend the funeral of Mr. John Walter Evans this (Tuesday) afternoon at 2 o'clock from the Smyrna First Baptist Church, Rev. E. B. Awtry and Rev. C. W. Drake officiating. Interment in Mt. View Cemetery, Marietta. The following gentlemen will serve as pallbearers and are requested to please meet at the church at 1:45 p. m.: Messrs. Steve Byrd, L. A. Tedder, Foster Jay, R. L. Leonard, D. H. Carder and James M. Reed. The body will lie in state at the church from 1 o'clock until time of the funeral. Mayes Ward & Co., 408 Church St., Marietta, Ga.

Monuments
EASTERN MEMORIAL MARBLE CO., 1097 Memorial Dr., S. E. Monuments of character. See our display or call WA. 2473. J. P. Darby.
MONUMENTS in stock and made special. Quick delivery and low prices. Piedmont Monument Co., 2139 Piedmont Road.
MONUMENTS
Now selling from display at prices you can afford. Come or telephone. ROBERTS MARBLE CO. of ATLANTA 108 Ponce de Leon Ave., N. E. VE. 7781

Asphalt for Waterproofing
Concrete for Strength
Wilbert BURIAL VAULT
Guarantee Insured by Aetna Insurance Company
Sold by All Funeral Directors

WEST VIEW
PEACHTREE CHAPEL
860 Peachtree St., N. E.
Telephone HEmlock 6001

(COLORED)

CAMP, Mr. James—of 3481 Gordon Rd., died at the residence Oct. 6, 1946. Funeral announced later. Sellers Bros.

WEST, Mr. Jesse—the brother of Mrs. Ollie Hopkins, of 14 Taliaferro St., died Oct. 6, 1946. Funeral announced later. Sellers Brothers.

KEMP, Mrs. Lou—of 121 Jones St., Cartersville, Ga., passed Oct. 7 after a long illness. Funeral announced later. Knight & Sons Funeral Home, Cartersville, Ga.

WILLIAMS, Mrs. Lovejoy—of 974 Smith St., S. W., passed away at her residence. Funeral will be announced upon completiion of arrangements. Hanley's Ashby Street Funeral Home.

HUGLEY, Mrs. Lizzie L.—the daughter of Deacon and Mrs. Ernest Gates, of Route 4, Newnan, Ga. The friends and relatives are invited to attend her funeral today (Tuesday) at 2:30 o'clock at Evergreen Methodist Church, Rev. W. C. Cato officiating. Interiment, churchyard. Sellers Bros., Newnan.

TAYLOR, Mrs. Lula—A member of the West Side Service Club. Friends and relatives of Mr. and Mrs. Dew Stevenson and family; Mr. and Mrs. Jim Thornton, Mr. and Mrs. Walter DuBose, Mrs. Ellen Martin and family are invited to attend the funeral of Mrs. Lula Taylor Wednesday, Oct. 9, 1946, at 2:30 o'clock, from Second Mt. Olive Baptist Church. Rev. G. W. Jordan officiating. Interment Lincoln Cemetery. Thornton Funeral Home.

ARNOLD, Mr. T. J.—Friends and relatives of Mr. T. J. Arnold, of No. 17 Pinson St., Newnan, Ga., husband of Mrs. Clara Arnold; Mr. and Mrs. Eugene Armstrong, Mr. Sterling and son, of Gary, Ind.; Mr. and Mrs. F. J. Herron, of Birmingham, Ala., are invited to attend the funeral of Mr. T. J. Arnold today (Tuesday) 2:30 p. m., from the M. E. Church. Rev. W. R. Lovelace will officiate. Interment family cemetery. Roscoe Jenkins, Mortician, Newnan, Ga.

(COLORED)

BAILEY, Mr. Fred, of 446 Chamberlain St., died recently. Funeral to be announced later. Hanley Company.

HANNAH, Mr. Paul D., of Lynchburg, S. C., passed away very suddenly at Doraville, Ga. Funeral will be announced later. Hanley Company.

LEWIS, Mr. Willie Berry, of 773 Harvard Ave., College Park, Ga., passed away at a local hospital Oct. 7, 1946. Funeral announced later. Lige Sims Funeral Home, 711 Bell Ave., East Point, Ga.

WINGFIELD, Mr. John, of 60½ Decatur St., S. E. Friends and relatives are invited to attend his funeral today (Tuesday) at 2:30 o'clock, from our chapel. Rev. A. T. Darden officiating. Interment, Chestnut Hill Cemetery. Hanley Company.

WYNN, Mr. John Lewis, of Acworth, Ga. The many friends and relatives are invited to attend the funeral today (Tuesday) at 2 p. m. from Zion Hill Baptist Church, Rev. Williams will officiate. Interment, Liberty Hill Cemetery. Hanley Company, Marietta.

HALL, Mrs. Jennie—The friends and relatives of Mrs. Jennie Hall are invited to attend her funeral Tuesday, Oct. 8 at 3 p. m. from the St. Paul A. M. E. Church. Rev. L. S. Molette officiating. Interment, City Cemetery. Royal Funeral Home, Carrollton, Ga.

JONES, Cpl. Robert C., Jr.—of 377 Thurmond St., N. W. The friends and relatives of Mr. and Mrs. Robert C. Jones, Sr., Misses Mary Lena and Gladys Mae Jones, Mrs. Lena Jones, Mr. and Mrs. Roy Jones and family, Mr. and Mrs. Will Jones, Mr. and Mrs. Willie Thomas, Mrs. Tinny Gregory, Mrs. Mary Jane Jones and Mrs. Georgia Smith, all of Atlanta, Ga., are invited to attend the funeral of Cpl. Robert C. Jones, Jr., today (Tuesday), Oct. 8, 1946, at 2 o'clock, from the Second Mt. Gilead Baptist Church, Spence St., N. W., Rev. S. W. Swint officiating. Interment Lincoln Cemetery. Sellers Bros.

Trust Company of Georgia
Established 1891
ATLANTA, GEORGIA

Condensed Statement of Condition
FEDERAL RESERVE BOARD CALL
September 30, 1946

Assets

Cash on Hand and Due from Banks		$ 28,336,163.59
U. S. Government Obligations	$29,609,711.67	
Other Securities	5,902,560.20	
Total Securities		35,512,271.87
Loans and Discounts		39,578,114.97
Overdrafts		6,920.90
Banking House		1,194,775.56
Accrued Interest and Other Assets		775,057.27
Total		$105,403,304.16

Liabilities

Capital	$2,000,000.00	
Surplus	5,000,000.00	
Undivided Profits	933,296.26	$ 7,933,296.26
Reserve for Contingencies		1,095,298.25
Reserve for Taxes, Interest, Dividends, Etc.		608,335.02
Bills Payable		1,000,000.00
Other Liabilities		236,278.73
DEPOSITS:		
Demand	82,210,884.61	
Time	1,038,794.67	
Trust Department		
Cash Balances	3,542,074.97	
War Loan Deposits	7,738,341.65	94,530,095.90
Total		$105,403,304.16

Assets carried at $18,168,651.35 above are pledged to secure public funds (including War Loan Deposits), trust balances and other liabilities as required by law.

Directors

IVAN ALLEN
Chairman of Board
Ivan Allen-Marshall Co.
DAMERON BLACK
Vice-President, Secretary and Treasurer
C. HOWARD CANDLER
President, Asa G. Candler, Inc.
C. H. CANDLER, JR.
Sec'y & Treas., Asa G. Candler, Inc.
WILLIAM J. DAVIS
William J. Davis—Real Estate
CARLYLE FRASER
President, Genuine Parts Co.
THOMAS K. GLENN
Honorary Chairman
WADLEY R. GLENN
Physician
JOHN N. GODDARD
President, Conklin Tin Plate & Metal Co.
JOHN W. GRANT, JR.
President, Grant Properties, Inc.
WALTER C. HILL
Chairman of Bosrd, Retail Credit Company
L. F. MONTGOMERY
President, Atlanta Coca-Cola Bottling Co.
WINSHIP NUNNALLY
WILLIAM A. PARKER
President, Beck & Gregg Hardware Co.
WILLIAM R. PRESCOTT
Manager, Southern Department
Hartford Fire Insurance Company
WALTER H. RICH
President, Rich's Inc.
JAS. D. ROBINSON, JR.
Vice-President
JOHN A. SIBLEY
Chairman of the Board
President
HUGHES SPALDING
Spalding, Sibley, Troutman & Kelley
CHAS. F. STONE
President, Atlantic Steel Co.
CHAS. A. WICKERSHAM
President and General Manager
Atlanta & West Point Rail Road
MELL R. WILKINSON
Chairman of Board
Ashcraft-Wilkinson Co.
ROBERT W. WOODRUFF
Chairman of Executive Committee
The Coca-Cola Company

MEMBER FEDERAL DEPOSIT INSURANCE CORPORATION—FEDERAL RESERVE SYSTEM

Germany Out As War Worry, Clay Says

BERLIN, Oct. 7—(AP)—Lt. Gen. Lucius D. Clay, of Marietta, Ga., Deputy American Military Governor, expressed belief Monday that the world need not worry about Germany as a war threat for 15 or 20 years "unless it should become a pawn."

"I don't minimize at all Germany's possibilities to come back over a period of years," he told a news conference, "but our worries of Germany as a war threat go into the next 15 or 20 years and not the nearer future, unless it should become a pawn. Men don't fight with their hands any more."

Clay said the economic unification of the American and British zones of Germany had aroused Russian and French interest and helped promote an increase in trade and travel among all four zones.

"There is as yet no tendency for them to join us," he said. "However, interzonal trade and travel between all zones has been increasing, and friendly discussions are now going on to make such trade and travel even easier."

He said a German request that the U. S. and British zones also be made a political entity had been opposed by the Americans because the Russians and French might misunderstand. He said U. S. and British authorities were contemplating making Bremen a free city. He forecast a 25 percent reduction in military personnel in Berlin as a result of the merger.

He said the new four-power agreement of last week to liquidate Germany's industrial war potential, providing for periodical inspections in all zones, would work well and "help put an end to charges and rumors that war products are still being produced in some zones."

He said the U. S. shipping strike was "a very definite threat" to plans for increasing the German food ration in the American and British zones to 1,550 calories daily next week.

Clay said the American-British plan of persuading Polish displaced persons to return home with the promise of 60 days' extra food rations had been "highly successful, with a surprisingly big response."

German Spy Ring Offered To Help Japs After War

SHANGHAI, Oct. 7—(AP)—Every member of Bureau Ehrhardt, the Germany High Command's spy network in the Orient, signed up individually and voluntarily to serve Japan after Germany surrendered, the War Crimes Tribunal trying 27 alleged Nazis was told Monday.

Lt. Col. Akira Mori, one-time chief of the Japanese Army Intelligence in China, testified that Ludwig Ehrhardt, alleged head of the spy ring, informed every member of the demobilization order which followed Germany's capitulation, but told them he had nothing against their co-operating with the Japanese Army—in violation of surrender terms.

Mori said the German listening post at Shanghai was taken over by the Japanese after Germany surrendered but was operated by Italians and Germans until V-J Day.

Sorority Officers

ATHENS, Oct. 7—Alpha Delta Pi sorority at the University of Georgia has announced the election of three new officers to fill vacancies. Frances Anderson was named Vice President; Jackie Sue Sligh, Rush Chairman, and Ted Harrison, Social Chairman.

Tired, "All-In"—Listless Feeling Brought To Halt

As Vibrant Energy is Released To Every Muscle, Fibre, Cell

Do you get up in the mornings still tired, feel down-and-out all day? Have you checked-up on your blood strength lately? Overwork, undue worry, cold, flu or other illness often wears down the red-blood-cells.

Every day—every hour—millions of tiny red-blood-cells must pour forth from the marrow of your bones to replace those that are worn-out. A low blood count may affect you in several ways: no appetite, underweight, no energy, a run-down condition, lack of resistance to infection and disease.

To get real relief you must keep up your blood strength. Medical authorities, by analysis of the blood, have by positive proof shown that SSS Tonic is amazingly effective in building up low blood strength in non-organic nutritional anemia. This is due to the SSS Tonic formula which contains special and potent activating ingredients.

Also, SSS Tonic helps you enjoy the food you eat by increasing the gastric digestive juice when it is non-organically too little or scanty—thus the stomach will have little cause to get balky with gas, bloat and give off that sour food taste.

Don't wait! Energize your body with rich, red-blood. Start on SSS Tonic now. As vigorous blood surges throughout your whole body, greater freshness and strength should make you eat better, sleep better, feel better, work better, play better, have a healthy color glow in your skin—firm flesh fill out hollow places. Millions of bottles sold. Get a bottle from your drug store. SSS Tonic helps Build Sturdy Health.

Harvest Week ....in... RICH'S BASEMENT

Sheer NYLONS 1.13

10,000 Pairs Women's Hose

Lovely sheer nylons that have been impossible to secure in quantity now (10,000 pairs) in Rich's Basement for a gala Harvest Week Hosiery Event. Irregularities are so slight that you will hardly be able to find them and will not affect wear or appearance. Sheer loveliness in sizes 8½ to 10½.

Irregulars of Many Well-Known Makers in Our Harvest Week Event

Limit Three Pairs to a Customer—Rich's Basement Hosiery Dept.

Warm SLEEPERS 1.00

5,000 Prs., Styled for Boys, Girls

Popular one-piece outing sleepers that are easy for youngsters to get into. Button front. Some have button back or self help. Cotton outing flannel that washes and irons with ease. Assorted stripes and prints. You'll want several pairs at this grand price: Boys' and girls' sizes 2 to 8.

Children's Warm, Comfortable Outing Sleepers! Popular 1-pc. Style!

Wise Mothers Shop Children's Dept. for Warm Outing Sleepers

Men's PAJAMAS 3.00 Pr.

2,000 Pairs Comfortable, Warm

Men's cotton flannel pajamas that are warm and comfortable on cold nights. Trousers have elastic in waist to assure you always of a neat fit. Coat-style jacket has notch collar and cuffed long sleeves. In attractive pajama stripes. Colors are tub-fast. In men's sizes B, C and D.

Neatly Striped Coat Style Pajamas in That Wanted Cotton Flannel

Rich's Basement's Men's Furnishings Harvest Priced Sleeping Item

Rayon FABRICS 48c Yd.

10,000 Yds., Washable Solids

An outstanding value for the woman who sews—excellent quality spun rayon fabric that's 39 inches wide. Rayon that's easy to sew. Choose from these becoming fall solids. Navy blue, sooty black, rich wine, deep sea green, lustrous purple. Also attractive pastels of rose and maize.

Beautiful Spun Rayon Fabrics That Are Perfect for Fall Dresses

Annex Fabric Dept. Features Solid Rayons for Perfect Wardrobes

Floral DRAPES 4.00 Pr.

500 Pairs, Roughtex Weave

In drapes you demand quality—here is just what you have been asking for. Roughtex drapes that are 36 inches wide and 90 inches long each side. A length and width that makes for deep billowy folds. Soft floral patterns in washable colors for lasting beauty. With tie-backs.

Draperies Priced Right for the Budget Keeper, Styled Right for Looks

From the Homefurnishings Department, Rich's Basement Annex

All Wool SUITS 13.88

300 Misses' Wool Suits

Good-looking, fitted, cardigan neckline jackets with skirts pleated in front and back. Rayon lined. Wonderful fall shades of royal blue, soldier blue, black, wine, fuchsia, burgundy, dark green. Fashions designed with careful attention to detail, styled to be worn all winter. In sizes from 12 to 18.

Fitted Cardigan-Fashioned Suits—Good Buys for Your Fall Budget

Better-Than-Ever Values in Sportswear Dept. Harvest Week Sale

Rayon PANTIES 65c

1,800 Pieces, Fine Quality

Blue Swan Undies of superior workmanship, material in briefs, short trunks, flare-leg step-ins and bloomers. All with elastic waists. These undies regularly sell for much more—they're specially priced for your Harvest Week savings. Choose either white or tearose. Small, medium, large, extra large.

Run-Resistant Tricot Knit Rayon—First Quality and Irregulars

The Underwear Department Offers Smart Buys for Wise Shoppers

5 Piece DINETTES 59.50

75 Modern Blond Oak Suites

It's a buy you just can't afford to miss—5 modern dinette pieces made for lasting service. Table is 29 inches by 42 inches with one 12-inch leaf. When extended, this table will seat comfortably six people. Chair seats are covered in easy-to-clean blue leatherette. Very sturdy table.

Large Table and 4 Chairs With Leatherette Upholstered Seats

Annex Furniture Buy for the Woman With an Eye for Real Values

Princess PEGGY 2.50

1,800 80-square Percale Frocks

A charming bow-print in sanforized 80-square percale frocks with important No-Gap feature by Princess Peggy. The well-tailored qualities you expect from Princess Peggy with a generous two-inch hem. Lovely backgrounds of blue, maize and pink. Perfect for the home. In sizes from 14 to 44.

Wanted, Hard-To-Find, 80-Square Percale in Princess Peggy Frocks

A Famous Dress Value in Rich's Basement Casual Dress Dept.

HARVEST WEEK AT RICH'S

Favorites for Fit, Long Wear!

Lace-Trimmed Brief Rayon Jersey Mon-E-Saver Panties

1.00

Back again—at Rich's! Lingerie you know for comfort, long service! Two styles in rayon tricot jersey. Tea-rose; sizes 5-7.

No Mail or Phone Orders.

Rich's Underwear — Street Floor

BELIEVE IT OR NOT—WE'VE JUST RECEIVED 1417 PAIRS OF THE SHOES WITH THE BEAUTIFUL FIT EVERY ONE OF THEM IN COVETED CALFSKIN!

Naturalizers

7.95

Rich's Shoes, Street Floor

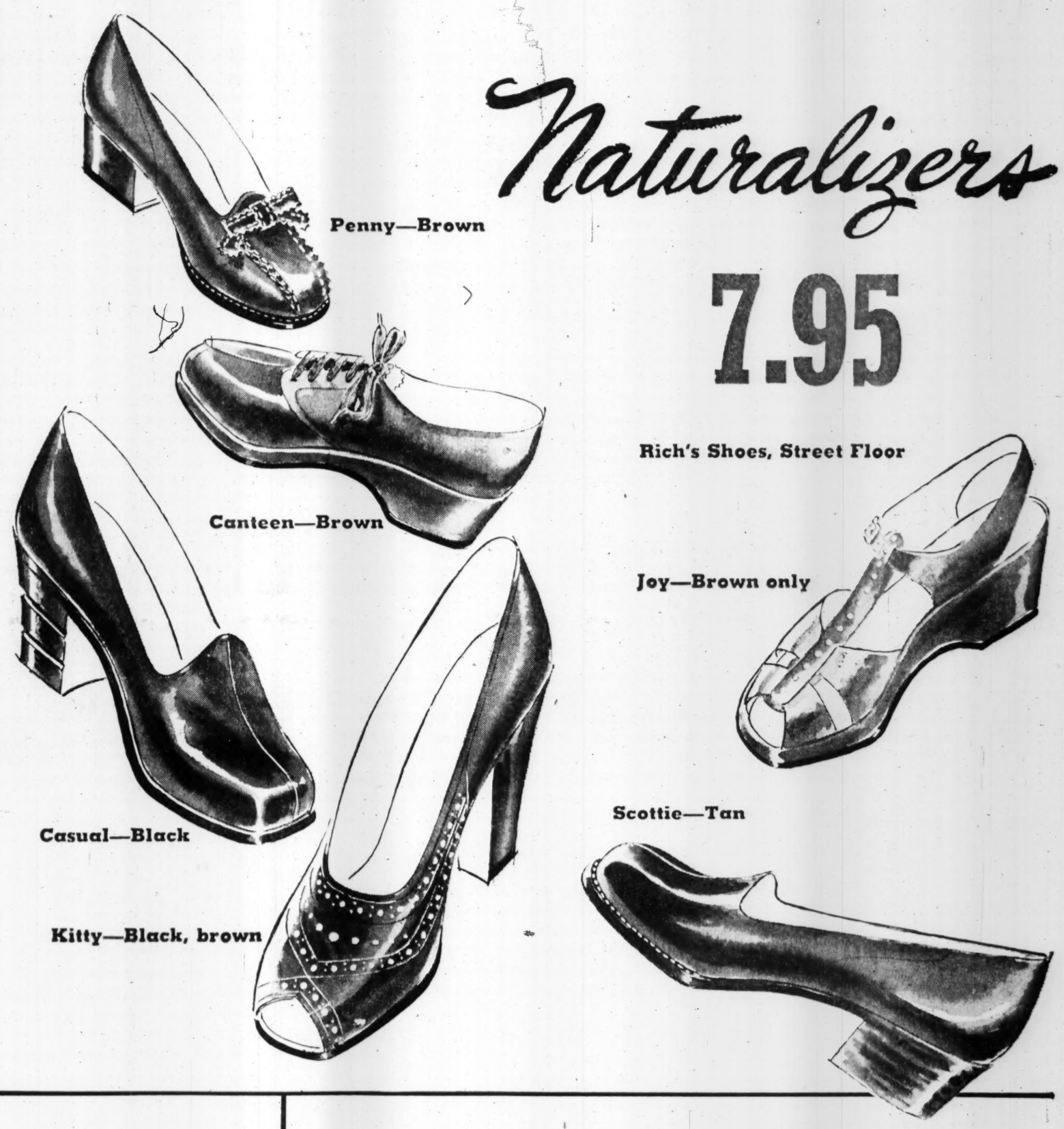

Smart Gabardines and Plain Weaves!

MILLIKEN BLENDS

2.50 yd.

Exclusive with Rich's—these fine Milliken fabrics! Ideal for suits, dresses, sportswear! Solid gabardines! Plain weaves in checks, stripes, plaids, solids! 54-in.

Rich's Fashion Fabric Center — Second Floor

Flannels! Crepes! Basket Weaves!

MILLIKEN WOOLS

2.98 yd.

The famous Milliken woolens—a Rich's exclusive! Luxurious, 100% wool in new solid colors, novelty stripes, plaids and checks! 54 in.

Rich's Fashion Fabric Center — Second Floor

AS SURE AS OCTOBER ROLLS AROUND IT'S HARVEST WEEK AT RICH'S

SALLY FORTH Says:

Old House of Field Stone Renovated by the Hunters

If plans continue to go forward as per schedule, Margaret and Billy Hunter and their young daughters, Lethe, who is a beautiful blonde and nine years old, and Mary Elizabeth, who is a cunning little girl of four, will move from their present home on Habersham Road into their new house on Akers Mill Road at an early date.

The Hunters' new residence is really an old one—75 years old, to be exact. Located about eight miles from Buckhead, it was once the home of the tenants who farmed the acreage belonging to Billy's mother, Mrs. Joel Hunter, Sr., which slopes down to the Chattahoochee River. Originally it was constructed of natural brown field stone, quarried right off the farm, and clapboards. The only city convenience available was electric lights. Water was drawn from a deep well outside the kitchen door and, of course, there were no bathrooms.

With houses at such a premium these days, Margaret and Billy decided to renovate the old farmhouse, which has remained unoccupied for some years. With the aid of an architect, they have worked wonders and the shack is becoming one of the most charming homes imaginable. The foundation remains of natural field stone, with changes here and there, and the clapboards, of which the second story is built, have been painted white. The original pine floors will be sanded and will stay as they are. But much has been added inside. Partitions have been knocked out here and others inserted there. The dwelling now boasts of nine rooms—a living room, dining room, study, kitchen and bath downstairs. Upstairs there are five bedrooms and a bath. Though the upstairs walls are plastered, those downstairs will be left unfinished so that the field stone will show through. The ceilings, braced with huge pine beams, will be plastered.

Margaret, who has a definite artistic trend to her nature, hasn't gotten into the decorating angle yet, but it is safe to predict that her home will be tastefully and attractively done.

A "SUPER" PARTY AT ARGYLE

Harriet McKenna and her mother, Mrs. Campbell McKenna, gave a supper party for bride-elect Jacqueline Thiesen and her fiance, Herbert Reynolds, Jr., on Sunday evening at their home, Argyle, which, according to those present, was one of the most enjoyable parties imaginable. And the food was truly delicious!

The party took place in the McKenna barn, which was decorated with old lanterns, wagon wheels, saddles and the like, with carriage seats being placed at intervals around the walls. The bathtub from Mrs. Sam Inman's former home on Peachtree Street was used to hold bottles of soft drinks. A colored orchestra played during the evening, and piccaninnies, dressed in colorful attire, sang, to the delight of the guests.

Sally hears that there were scads of golden-brown fried chicken and Smithfield ham, to say nothing of the lucious dishes which went along with it. And, for dessert, one could choose either lemon meringue or fluffy chocolate pie!

ATLANTANS TO VISIT TIMBERLAKES

Jean and Lloyd Timberlake, who have been sorely missed since their departure some months ago for Durham, N. C., where Jean's doctor husband is affiliated with the Rockefeller Institute, will put the big pot in the little one shortly. They have bought a block of football tickets to the Tech-Duke game, which takes place in Durham on Nov. 2, and have invited six of their close friends, Elsa and Forrest Adair, III, Bo and Irving Gresham, Jr., Helen McDuffie and Bill Thompson, to come up for the weekend to be their guests at the game.

There will be much social gayety afoot in Durham at that time, and the Timberlakes plan to give the Atlantans a royal welcome to the Tarheel State.

GRAY POWERS WINS HONORS

Gray Powers has every reason to be doubly thrilled these days, for she enjoys the distinction of having two of her oil paintings selected for the Southeastern Art Exhibit, which opens at the High Museum of Art on Oct. 15.

The exhibit, which is sponsored by the Junior League and Davison's, required that each person entering should furnish two oils and two water colors. From this collection, those considered of highest quality were chosen for the final show. Since Gray, who is the daughter of Mr. and Mrs. Robert Powers, does not do water colors, she entered two oils and both were selected for the exhibit! One is entitled "Teapot With Flowers," while the other is called "The Ohio by Fall."

Committee Named For Alumnae Party

The Committee of Alumnae for the open house at Oglethorpe University on Wednesday includes Mesdames John F. Echols, Edgar Watkins, Jr., C. F. Templeman, James V. Calhoun, L. E. Wilson, David Berlin, J. M. Wilson, B. H. Vincent, Alton Harris, Jr., G. C. Owens, Cecil Moon, Wm. H. Pinson, Jr., Douglas T. Grey, Ansel Paulk, L. L. Horner, James Steverson Ballad, J. W. Lockwood, Herman Turner, Jr., and the Misses Margaret Vardaman, Lee Bennet, Nellie Jane Gaertner, Elsie Martin, Billie Boyce Happholdt, Betty Benefield, Margaret Stewart, Margaret Morris, Jean Johnson, Emily Pooser, Gayelle Carby and Barbara Keeler, and Mrs. A. H. Bankston.

The students who will assist include Misses Peggy Kerr, Frances Stribling, Joan Robb, Ann Merck, Doris Pickens, Grace Albert, Norma Rader, Betty Lorenz, Mildred Cragon, Denny Wells Spencer, Betty Rae Olds, Marjorie McClung, Shirley Sanders, Rena Steinberg, Betty Prescott, Frances Templin, Marie Willoughby and June Rader.

Miss Ray King has returned from Nassau, where she spent the past month.

UNWANTED Hair FROM FACE • ARMS • LEGS
REMOVED FOREVER BY ELECTROLYSIS
Call Mr. Martin, WA. 2170
Authorized Kree Electrologist
ARTISTIC INSTITUTE
5½ Auburn Ave.

For the Finest Dry Cleaning and Prompt Service Call
GOLD SHIELD Laundries
EXCELSIOR ..... WA. 2454
AMERICAN ..... MA. 1016
MAYS-TROY ..... HE. 5300
GUTHMAN ..... WA. 8661
DECATUR ..... DE. 1606
PIEDMONT ..... WA. 7651
CAPITAL CITY TRIO VE. 4711

Miss Benefield To Marry Mr. Goldthwait in November

Mr. and Mrs. Frank Benefield announce the engagement of their daughter, Miss Betty Benefield, to John Turner Goldthwait, of New Orleans and Atlanta.

The bride-elect's mother is the former Miss Kathryn Powell, daughter of Mrs. E. T. Powell, of Bedford, Va., and the late E. T. Powell. Her father is the son of the late Mr. and Mrs. John Benefield, of Blowing Rock, N. C. She is one of three attractive sisters, Mrs. Parker Morse Bartlett, of Washington, D. C., and Mrs. Charles Roller Church, of Fayetteville, N. C.

Miss Benefield received her A. B. degree in literature and journalism from Oglethorpe University, where she was a member of the Duchess Club, the Glee Club and the Beta Phi Alpha Sorority, of which she was President during her senior year. She is now a teacher in the Atlanta City Schools.

The groom-elect is the son of Mr. and Mrs. Charles Francis Goldthwait, of New Orleans. His grandparents are Mrs. Cora Randall Goldthwait and the late Charles Everett Goldthwait, of Dalton, Mass., and Mrs. Mary Fish Thatcher and the late Job L. Thatcher, of Dudley, Mass.

Mr. Goldthwait received his A. B. degree in liberal arts and M. A. degree in literature and journalism from Oglethorpe University, where he was awarded a fellowship in the Exceptional Education Experiment. He has recently been released from active duty in the Naval Reserve, where he served for two and one-half years in the Pacific as communications officer on patrol craft and Navy tanker, holding the rank of lieutenant. He is now an instructor at Oglethorpe University in the division of human understanding. The wedding will take place in November.

MISS BETTY BENEFIELD

Birthday Party Planned for Friday

An event of the week among the school set will be the skating party to be given on Friday at the Rollerdrome by Bill Bugg, Jr., and Marianne Bugg.

The affair, which will assemble 200 guests, will be in celebration of the former's ninth birthday and the latter's seventh. In addition to the members of the fourth and second grade classes at E. Rivers School, there will also be present members of the Cub Scout Den and a troop of the Girl Scout Brownies, of which the hosts are members.

Party Is Planned By Miss Powers

Among social events of the weekend will be the cocktail party at which Miss Gray Powers will entertain at her home on Peachtree Street, following the Tech-Ole Miss football game Saturday.

Honor guests will be Miss Jeannette Cox and Lt. Louis Voorhees whose engagement was announced Sunday, and whose marriage will be a social event of next month.

Miss Powers will be assisted in entertaining by her parents, Mr. and Mrs. Robert Powers, and by Miss Eugenia Snow, who will play piano selections during the afternoon. Quantities of magnolias will be used as the decorations.

OES No. 143

Mrs. Esther Huckaby, Worthy Grand Matron, and R. M. Vandergriff, Worthy Grand Patron, will make their official visit to Bolton Chapter No. 143, OES, this evenin gat 8 o'clock.

Pilot Club To Meet

The Pilot Club will meet this evening at 6 p. m. at the Ansley Hotel, with Mrs. Callye Neese, President, presiding.

Charles H. Jagels returns today from California, where he spent 10 days.

Personals

Traylor Thiesen has arrived from Camp Stoneman, Cal., and is the guest of his parents, Mr. and Mrs. Rudolph John Thiesen, on Inman Circle. Mr. Thiesen will be a groomsman at the marriage of his sister, Miss Jacqueline Thiesen, to Herbert Reynolds, Jr., which will be fashionably solemnized at All Saints Episcopal Church tomorrow evening.

Charles Jagels, of New York, arrived yesterday to visit his son and daughter, Mr. and Mrs. C. H. Jagels, at their home on Tuxedo Road.

Mesdames Hinton Longino, Bruce Woodruff, Robert L. Foreman and Jack Jones have returned from Highlands, where they spent the weekend at the Foreman cottage.

Mr. and Mrs. Stanton Therrel, of Highlands, N. C., are spending several days with Mr. and Mrs. Bruce Woodruff, on Habersham Road.

Mr. and Mrs. Richard Hull, Miss Jody Hull, Mr. and Mrs. Oliver Healey, Mr. and Mrs. Upton Munn, Mr. and Mrs. P. D. Christian, Mr. and Mrs. Robert H. White, Mr. and Mrs. William Elsas depart today for Valdosta, where they will attend the Valdosta horse show which takes place today and tomorrow.

Mrs. Robert W. Davis has returned from Wayne, Ill., where she visited her sister, Mrs. Henry Stanton.

William K. Boardman, III, is ill at the home of his parents, Mr. and Mrs. William K. Boardman, Jr., on Club Drive.

Mr. and Mrs. Joe Haverty have returned from Jacksonville, where they spent the weekend and attended the horse show.

Mrs. Colmerry Gibson has returned from Akron, Ohio, where she spent the past 10 days with Mr. Gibson.

Mrs. Paul E. Johnson, of Alexandria, Va., director of Province VIII of Gamma Phi Beta, is at the Athletic Club to meet with the Atlanta Alumnae Chapter.

Col. Robert Lee Avary is in Biloxi, Miss.

Mrs. J. Edwin Allemong is improving at Emory Hospital after a recent accident suffered at Benton, Ky.

Here's The Simple Easy Way That COLORS HAIR JET BLACK

YOU CAN DO IT at home ...no waiting for results... only 60c plus tax. COLORS HAIR THAT IS STREAKED, GRAY, DULL, FADED, BURNT AND LIFELESS—The very first application of BLACK STRAND Hair Coloring imparts natural-like jet black beauty to hair that is streaked, gray, faded, burnt and off-color. And once your hair is all smooth and evenly colored, you will be delighted to see how easy it is to keep your hair always looking its youngest, blackest, best with a Black Strand application or touch-up as necessary. Full directions are with the Black Strand package. The price is only 60c plus tax. Get Black Strand Hair Coloring from your druggist and know the joy of smooth, evenly-colored jet black hair "by tonight." Satisfaction or money back guaranteed.
CAUTION:—Black Strand is to be used only as directed.
BLACK STRAND
JET BLACK HAIR COLORING
Black Strand Co., 305 W. Adams, Chicago 6, Ill.

Limit of Three Flowers Set For Debs at Halloween Ball

Members of the Winter's Debutante Club have decided that there will be a limit to the number of flowers each Deb may wear to the Halloween ball at the Piedmont Driving Club. In other words, no Deb wants to outshine another with a lot of flowers. This year the limit is set to three.

The announcement is made today of a few new parties being planned for the Debutantes. On Oct. 17, Mrs. Harold Ebersole will give a luncheon for Miss Joan Jagels at the Piedmont Driving Club.

Mrs. Robert H. Jones will honor Miss Jean Fraser at a luncheon at her home, 81 Peachtree Circle, N. E., Nov. 7. A dinner party will be given complimenting Miss Dorothy Fowler by Mrs. Ella Murrell on Nov. 9.

On Nov. 15, a luncheon will be given for Misses Jean Williams, Helen Walkley and May Sheridan at the Piedmont Driving Club by Mrs. Lloyd Tompkins. A different kind of party is being planned by Mrs. Campbell McKenna. She will honor Misses Anne Ragan, Hayden Fleming, Peggy Gay and Joan Jagels at a "barn dance," Nov. 27, at her home, Argyle, near Smyrna.

Mrs. J. Wen Lundeen and her daughter, Miss Bess Lundeen, will give a "coffee" in compliment to Miss Joan Jagels on Dec. 24. Misses Carol Equen, Margaret Boyd, Peggy Sheffield, Hayden Fleming and Joan Jagels will be honor guests at a tea to be given by Miss Frances Grove Dec. 30.

Mrs. Young Heads Garden Division

Mrs. Dennis L. Young has been appointed by Mrs. A. B. Thompson, President of the West End Woman's Club, to head the Garden Division of that organization.

The following officers and chairmen have been elected: Co-chairman and Program Director, Mrs. Ray Olds; Secretary, Mrs. Leslie Gibson; Corresponding Secretary, Mrs. W. W. Williamson; Treasurer, Mrs. Ben F. Starr; Press Representative, Mrs. Charles B. Fife; Classification Chairman, Mrs. J. H. Phagan; Telephone, Mrs. Francis Y. Fife; Scrapbook, Mrs. Ben T. Jerome.

The Division meets Wednesday at 12 o'clock at the clubhouse. A covered-dish luncheon will be served. Mrs. Paul Solomon will speak and Mrs. Bradford Braley will present the music. Dr. T. M. Sullivan, Pastor of Calvary Methodist Church, will give the invocation.

The Fall flower show will be held in conjunction with this meeting and members are eligible to bring entries provided the flowers are grown in their own gardens or that the potted plants have been in their possession for three months or longer.

For further information call Mrs. J. H. Phagan, Raymond 0085, or Mrs. C. B. Fife, Raymond 1635.

Executive Board of the West End Woman's Club meets Wednesday at 11:30 o'clock, preceding the meeting of the Garden Division.

Mrs. Biddle Here To Plan School

Mrs. Dorothy Biddle, nationally known authority on Flower Arrangement and Instructor of Schools of Judging, is in the City making arrangements with Mrs. R. A. Manning to conduct School No. 3 on Flower Show Exhibitors and Judging at the Garden Center Oct. 14 and 15.

The Fifth District Garden Division, Mrs. E. B. Worsham, Chairman of Reservations, requests that tickets be picked up at the Garden Center immediately because of the limited space. Proceeds from the school will go to the Memorial Forest which was inaugurated by the Fifth District last year.

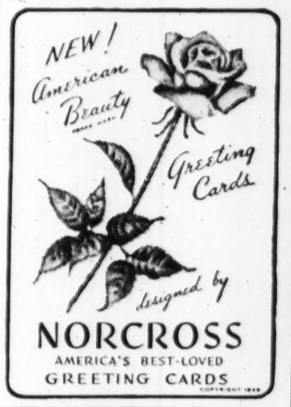

Ashcrafts and Coles Plan Breakfast at Driving Club

Featuring the social calendar for next weekend will be the breakfast at which Mr. and Mrs. Gus Ashcraft and their brother and sister, Mr. and Mrs. Dargan Cole, of Cartersville, will entertain on Sunday. The affair will be held at the Piedmont Driving Club, and will assemble a large gathering of society at 12 o'clock.

Adding interest to the breakfast will be a group of prominent visitors who will be here to attend the Tech-Ole Miss football game on Saturday.

The hosts will be assisted in entertaining by their mother, Mrs. Madison Bell, of Cartersville; Mrs. R. A. McGinnis and Mrs. Alvin Cates Jr., sister of Mrs. Cole.

TABASCO
"The Seasoning Supreme"
ONE DASH WORKS WONDERS

day-in, day-out
frosted grey
12.95

School-girl, career-girl classic in Cohama's Frost-Stripe rayon, boasting a deep "v" yoke, perky white gilet and cuffs. Silver buttons march right down past a scarlet patent (plastic) belt to an inverted pleat. In grey only.

MAIL ORDERS FILLED

Muse's
The Style Center of the South
"YOUNG SIXTH" FLOOR

long-lined suit in
worsted checks
39.95

This is the way that checks are being certified this Fall. A very slim suit with a very long jacket (long as the law allows), and deep scallops on the yoke. All-wool worsted. Black, brown and white. 10-18.

Muse's
The Style Center of the South
"FASHION FIFTH" FLOOR

no tax
on townley's persian-purled kimona coat
$69

Coat that's going to make big and screaming news . . . the kimona coat with rounded sleeves and a flaring back. Townley's not only designed it for you, but done it with a purled border of black persian lamb, and done it at a smooth and even $69.00.
Red, white birch, green, black. 10-18.
Smart shoppers buy now on our Spaced Payment Plan.

Muse's
The Style Center of the South
"YOUNG SIXTH" FLOOR

MISS CHARLOTTE ANN GRIFFITH

Miss Griffith's Betrothal Told

Mr. and Mrs. Donald Earl Griffith, of Middlesboro, Ky., announce the engagement of their daughter, Miss Charlotte Ann Griffith, to Roy Lilburn O'Howell, Jr., of Atlanta, the marriage to take place in December at the First Baptist Church, of Middlesboro.

The bride-to-be attended Randolph-Macon Woman's College and the University of Tennessee, where she received her B. S. degree in home economics in 1944. Miss Griffith is a member of the Alpha Delta Pi Sorority. Since her graduation she has been employed as a reservationist for Delta Air Lines in Atlanta.

Mr. O'Howell is the son of Mr. and Mrs. Roy Lilburn O'Howell, of Atlanta. He was discharged from the U. S. Navy last December after 47 months of service, 37 months having been spent in the South Pacific.

He is now continuing his education at Georgia Tech where he is studying electrical engineering.

Reception Opens Museum Exhibit

Invitations are being issued this week to a brilliant reception at the High Museum of Art for Oct. 15, which will mark the formal opening of the First Southeastern Annual Exhibition in Oils and Watercolors. Guests will attend from 8 to 10 p. m. and will include members and patrons of the High Museum and Atlanta Art Association, the Atlanta Junior League and other distinguished notables.

The exhibition will be hung in the main gallery and members' gallery, and is being sponsored by the Junior League and Davison's, with the Modern Art Study Group assisting.

The receiving line will include Mr. and Mrs. Robert F. Maddox, Mr. and Mrs. Herbert D. Oliver, Mr. and Mrs. Thomas K. Glenn, Mr. and Mrs. Beverly DuBose, Mr. and Mrs. John Sibley, Mr. and Mrs. Dameron Black, Mr. and Mrs. L. P. Skidmore, Mr. and Mrs. Ben E. Shute and Mr. and Mrs. Harold Sheffield.

Pouring tea will be Mesdames Charles H. Jagels, Walter Hill, Bates Block, Hugh M. Dorsey, Jr., and Miss May Haverty.

Members of the Modern Art Study Group, who will assist in entertaining, include Mesdames Lon Grove, Bruce Woodruff, Montague Boyd, Hinton Longino, William A. Parker, Jr., Jack Jones, Sidney Lewis, Robert L. Foreman, Jr., and B. Frank Coggins.

Junior League members assisting include Mesdames Frank M. Ridley, Charles Nunnally, Preston Stevens, J. P. Garlington, Henry Joyner, Julian Carr, John M. Raine, Gordon Cubbison, C. Baxter Jones and Joseph H. Boland.

Northside Library Group Plans Forum

The Northside Library Association will meet at 2 p. m. Wednesday at the Ida Williams Library Branch on Buckhead Avenue.

The Program Chairman, Mrs. R. E. Griggers, will present members of the Emory Forum Group who will give the program. Taking part will be Mrs. E. M. Bailey, of Acworth, Chairman of Scholarships; Mrs. S. H. Griffin, who will discuss "How Mass Thinking Affects Foreign Policy of the United States," Mrs. L. M. Awtrey, of Acworth, who will talk on "The Church and Its Place in National Relations," and Mrs. R. L. Turman, who will speak on "The Value of Educational Reading." Mrs. R. W. Stone will give humorous readings on "Country Girl."

At 10:30 the needlework group will meet with its chairman, Mrs. T. Clifton Perkins. Mrs. Griggers and her cohostesses will serve luncheon at 1 p. m.

Cascade Club

The Cascade Garden Club meets tomorrow afternoon at the clubhouse at 3 o'clock with the President, Mrs. H. L. Gielow, presiding. Rev. Fred Glisson will speak on "Nature's Secrets" and Mrs. Bradford Braley will give a selection of readings. The hostesses will be Mesdames C. V. Brownlee, G. T. Burdett, P. L. Bardin, C. F. Sessions and W. W. Grist.

Barnett-Jones

Mr. and Mrs. J. P. Barnett announce the marriage of their daughter, Miss Effie Mae Barnett, to Arthur E. Jones, son of Mr. and Mrs. J. A. Jones, of Baxley, which took place recently at the bride's home on State Street.

The couple left on a wedding journey to Florida.

Service Club To Meet

Mrs. Lavenia Yarian will be hostess to the Service Club of Mary E. La Rocca Grove, Supreme Forest Woodmen Circle, Wednesday at her home in East Point. Luncheon will be served.

HARVEST WEEK AT RICH'S

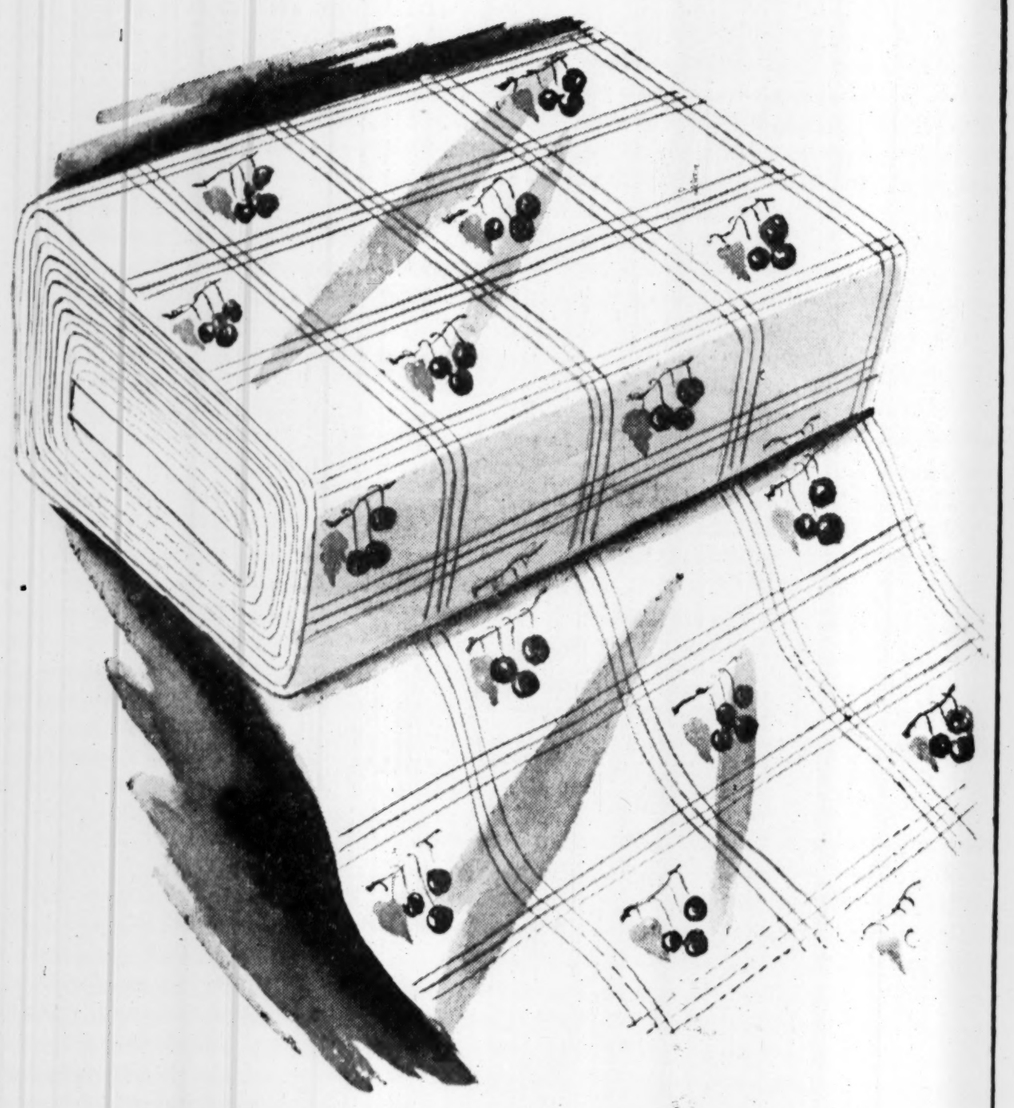

For Towels, Aprons, Curtains, Mats!

3500 Yards of Cotton and Linen Blend

MARTEX TOWELING

49¢ yd.

More of the fine Martex quality toweling you like so much! Grand for making your own place mats, aprons, dish towels and kitchen curtains. Bright cherry print. 18 ins. wide.

Rich's Linens **Fourth Floor**

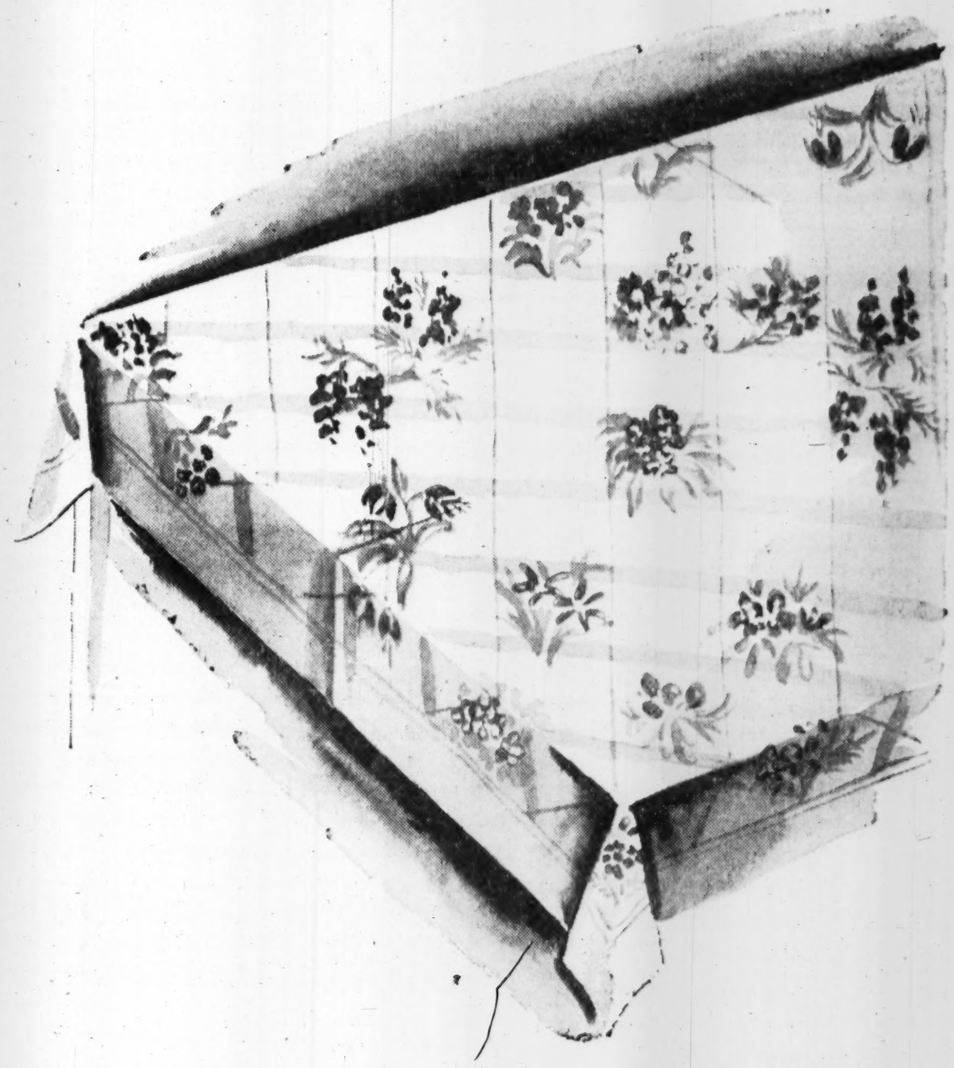

Two Popular Sizes! Four Gay Patterns!

7 "Rosemary" Bright Hand-Printed

BREAKFAST CLOTHS

54x54-inch size, **2.49** 54x72-inch size, **2.98**

Colorful "Rosemary" hand-printed cloths of closely woven fabric. Delightful patterns in pastel—Wildflower, Fuchsia, Gaiety and Peasant. Easily laundered—all fast colors.

Rich's Linens **Fourth Floor**

Fluffy Tufted Bath Mat and Lid Cover!

Rich's Has 200 of These Much Wanted

CANNON CHENILLE SETS

5.98 Set

Made by Cannon of tufted chenille—bath sets in rose, blue, green, or yellow with floral pattern. Large mat with matching lid cover.

Rich's Linens **Fourth Floor**

Metal Gear, Pusher and Wheels!

Collapsible Leatherette Top!

STURDY DOLL CARRIAGE

8.98

Well-built for long use! English coach type carriage with smooth-finished wooden body, rubber tires! Handle is 24 inches high!

Rich's Toyland **Rich's Annex**

AS SURE AS OCTOBER ROLLS AROUND, IT'S HARVEST TIME AT RICH'S

Alabama Guests To Be Feted By Dr. and Mrs. Don Cathcart

Among prominent visitors who will be here for next weekend are Dr. and Mrs. James Allison, of Selma, Ala., who arrive on Thursday to visit Dr. and Mrs. Don Cathcart at their home on Peachtree Battle Ave.

Dr. Allison will attend the meeting of the Pediatric Society, and with Mrs. Allison will also be in attendance at the various social events planned by the medical society at the Academy of Medicine in connection with the meetings.

At noon on Friday, Mrs. Lewis Pitts will be hostess at a luncheon at the Piedmont Driving Club for Mrs. Allison. That evening, Dr. and Mrs. Cathcart will be hosts to a small group of friends at a buffet supper at their home.

Dr. and Mrs. Cathcart will be hosts to their guests at the Tech-Ole Miss game on Saturday, and later Mr. and Mrs. Marion Watson will be hosts at cocktails at their home on Rumson Rd. for the Alabama visitors. In the evening Dr. and Mrs. Allison will be central figures at a party to be given by their hosts at the dinner-dance at the Piedmont Driving Club.

Miss Barbara Johnston is ill at her home on West Shadow Lawn Avenue.

JACOBS DRUG STORES

3 Ozs.	6 Ozs.	12 Ozs.
54c	89c	1.39

MRS. EDWARD BAKER

Mrs. Baker is the former Miss Dorothy Stanton, daughter of Mrs. Katie Stanton and the late Ernest Stanton. The couple will reside in Atlanta.

NEW ARRIVALS

Dr. and Mrs. Robert Spencer Howell, of Coral Gables, Fla., announce the birth of a son, Thomas Coley, Sept. 26, at Jackson Memorial Hospital. Mrs. Howell is the former Miss Grace Moore, daughter of Mr. and Mrs. Wiley T. Moore, of this city. The paternal grandmother is Mrs. E. S. Howell, of Miami.

Mr. and Mrs. Sam N. Hodges, Jr. announce the birth of a daughter, Adele Peavy, at Piedmont Hospital, Oct. 3. Mrs. Hodges is the former Miss Anita Peavy. The baby is the granddaughter of James C. Peavy and the late Mrs. Peavy, and Mr. and Mrs. Sam N. Hodges.

Dr. and Mrs. C. D. Bowdoin announce the birth of a daughter, Karen Parker, on Sept. 30, at Emory University Hospital. Mrs. Bowdoin is the former Miss Mary Harley, of Baxley.

Mr. and Mrs. Lee O'Neal, of Greensboro, announce the birth of a daughter, Elaine Ann, Sept. 8, at Crawford Long Hospital. Mrs. O'Neal is the former Miss Minifred Bernhardt, daughter of Mr. and Mrs. C. H. Bernhardt, Greensboro. The paternal grandparents are Mr. and Mrs. G. L. O'Neal, of Greensboro.

Mr. and Mrs. William T. Johnson announce the birth of a son, William Randolph, Oct. 3, at Emory University Hospital. The grandparents are Mr. and Mrs. W. M. Johnson.

Mr. and Mrs. James L. Heard announce the birth of a son, James Lumpkin, Jr., on Sept. 30, at Piedmont Hospital.

Mr. and Mrs. Sam H. Franklin, Jr., announce the birth of a daughter, Conti Darlene, Oct. 15, at the Georgia Baptist Hospital.

Mr. and Mrs. Roy T. Adams announce the birth of a son, Charles Allen, on Oct. 5 at Piedmont Hospital.

Mr. and Mrs. J. M. Wooddall announce the birth of a daughter, Cheri Sue, Oct. 5, at St. Joseph's Infirmary. The baby's maternal grandparents are Mr. and Mrs. A. E. Cunningham and the parental grandmother is Mrs. Fanny Wooddall.

Memorial Service

A memorial service will be held for Mrs. W. L. Ballenger by the Woman's Society of Christian Service of Peachtree Road Methodist Church today at 11:30 o'clock.

Preceding the service the WSCS will meet at 10:30. Circle No. 8 will have charge of the program to be given by Mrs. Alva Maxwell. Mrs. J. W. Jerdine will give the devotional and Mrs. R. L. Turman will speak.

Boulevard Park Club

The Boulevard Park Woman's Club meets today at 2:30 o'clock at the home of Mrs. Phil Levy, 571 Park Dr., N. E., with Mrs. O. Phister and Miss Helen Swan as cohostesses.

Mrs. C. V. Weaver, Welfare Chairman, will have charge of a health program.

Alpha Gamma Delta

The Alpha Gamma Delta Alumnae Club meets this evening at 8 o'clock at the home of Miss Katherine Wing, 1274 Ridgewood Dr.

Bishop Walker Urges Unity Of Christians

By THOMAS M. ELLIOTT

Bishop John Moore Walker, Atlanta's resident Protestant Episcopal Bishop, as feature speaker yesterday at the October meeting of the Atlanta Christian Council, told his hearers that Jesus Christ did not pray for federation among His followers, but for unity.

Bishop Walker confessed himself an ardent, enthusiastic advocate of Christian unity, and warned the representatives of different churches that, unless the branches of the Christian Church in the world should discard their superficial differences and come together in some kind of unity they would not be able to speak the word that will bring comfort to a terrified and broken world.

The Bishop cited the almost barren efforts at evangelism in this country and in other lands, and asserted that the meagerness of evangelistic fruits is due to the discord so frequently found among religious believers. "The unchurched world would be more interested in religion, if there were a real effort made toward church unity," said Bishop Walker.

Fervently Bishop Walker asked that the urgency of the world situation be studied. "One world or none is not merely the catchy title of a book," said the Bishop. "It is a real fact, bringing to us of today a chance to turn the world from selfishness and destruction. The Church is the body of Christ, now wounded by superficial differences among the groups of believers."

In his great concern for Christian unity in a broken world Bishop Walker expressed fear that condemnation from God would come upon all who antagonized such unity and buried their talent in a grave of quibblings. He asserted the state of the world today is one of such urgency as to inspire a sense of compulsion among religious folk.

Bishop Walker's address produced a profound impression upon all who heard it.

PRIVATE LIFE OF BUCK

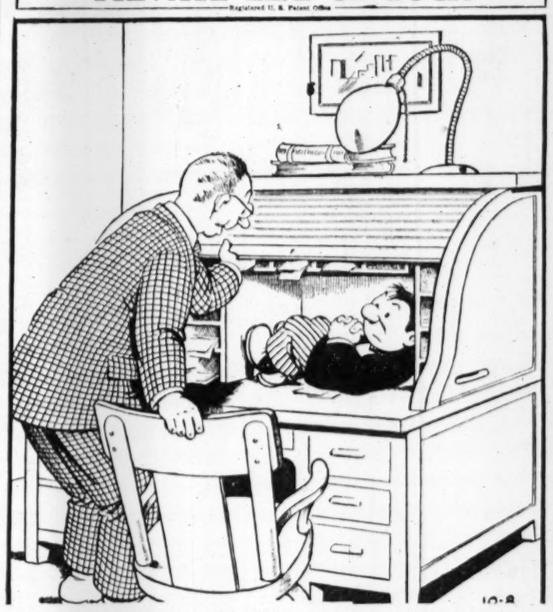

"Good morning, Buck! I'll say this for the housing shortage—it gets you to work on time!"

GOT A BOIL?
APPLY SOOTHING Antiphlogistine
Antiphlogistine
GET A TUBE NOW AT YOUR DRUGGIST

Industrial Group To Meet Today

A one-day public relations conference will be held today at the Ansley Hotel by the Associated Industries of Georgia and the National Association of Manufacturers.

Holcombe Parkes

Holcombe Parkes, Vice President of the National Association of Manufacturers, will speak at the luncheon meeting which will be combined with the regular weekly meeting of the Kiwanis Club of Atlanta.

At the afternoon session, Mrs. Mamie K. Taylor, President of the Georgia Business and Professional Women's Clubs, will be the main speaker.

Closing the conference will be an open forum at which six industrialists will attempt to answer questions from the floor relating to general or individual public relations.

Fellowship Officers

ROCKMART, Oct. 7—Miss Betty Rose Fambro has been named President of the Rockmart-Cedartown Sub-District Methodist Youth Fellowship, with Miss Loy McCoy, of Cedartown, as Vice President. Other officers are Miss Marilyn Hendricks, Secretary, and Brice Hutchings, of Rockmart, Treasurer.

ROSE Bushes
2-YEAR-OLD FIELD GROWN
EVERBLOOMING PLANTS
OVER 50 CHOICE VARIETIES
WRITE FOR FREE CATALOG
ROSES IN COLOR.
TY-TEX ROSE NURSERIES
BOX 532 TYLER, TEXAS

DRY CLEANING —expert work
Stoddard
Phone VE. 6601
713 West Peachtree (Main Plant)
2933 Peachtree Road 12 Houston St.
1168 Euclid Avenue 620 Lee St.

SPRED DEALERS
Atlanta, Ga., and Vicinity

ATLANTA, GA.
Alexander Hardware Co. 3992 Peachtree Rd., N. E.
Allen Auto Supply Co. 411 Memorial Dr., S. E.
Arthurs & Laseter 148 Flat Shoals Ave., S. E.
James A. Bailey Hdw. Co. 1973 College Ave., S. E.
Buckhead Paint Store 3106 Roswell Rd.
Cascade Hardware Co. 813 Cascade Ave., S. W.
A. W. Cook Company 315 Forrest Ave., N. E.
Childs Hdw. & Appl. Co. 1660 Bankhead Ave.
Crescent Paint Co. 80 Decatur St., S. E.
Davis Hardware Co. 1352-54 Sylvan Rd., S. W.
The Glidden Co. 82 Broad St., N. W.
Holt Hardware Co. 1279 Glenwood Ave., S. E.
Kirkwood Hardware Co. 1994 Boulevard Dr., N. E.
Kozy Home Furniture Co. 22 Georgia Ave., S. E.
Northside Hdw. Co. 1409 Highland Ave., N. E.
Southern Hdw. Co. 446 McDonough Blvd., S. E.
Southern Hdw. Co. 467 Edgewood Ave., S. E.
Thompson Hdw. Co. 2460 Memorial Dr., S. E.
CHAMBLEE, GA. Cofer Bros.
CLARKSTON, GA. Clarkston Mercantile Co.
COLLEGE PARK, GA. College Park Furn. Co.
CONLEY, GA. Conley Lumber Co.
DECATUR, GA. Maynard Home & Auto Supply
EAST POINT, GA. Midway Lumber Co. Progressive Auto & Appliance Co.
LITHONIA, GA. Cofer Bros. Hall Hardware Co.
SMYRNA, GA. Economy Auto Store
TUCKER, GA. Cofer Brothers

Spred Luster and SPRED FLAT
On Sale At All King Hardware Stores!
Your Charge Account at One King Store Is Good at All King Stores

53 PEACHTREE ST.	WA. 3000
122 DECATUR ST.	WA. 7139
3067 PEACHTREE RD.	CH. 2143
1020 PEACHTREE ST.	HE. 1846
1576 PIEDMONT RD.	VE. 7532
1034 HIGHLAND AVE.	HE. 6374
393 MORELAND AVE.	DE. 3867
333 PETERS ST.	MA. 1101
772 MARIETTA ST.	WA. 2238
827 GORDON ST.	RA. 3073
133 SYCAMORE ST. (Decatur)	DE. 1841
113 S. MAIN ST. (East Point)	CA. 3013
1711 LAKEWOOD AVE.	MA. 6820

Your Charge Account Is Good at Any King Store
KING HARDWARE COMPANY
ATLANTA OWNED AND OPERATED

Only $1.18 a quart
$3.98 a gallon (3 quarts mixed)

Spred-Luster . . . the new top quality oil enamel that cuts painting time in half. Mixes with water, dries while you watch. Choice of beautiful decorator-preferred colors—each one washes like a china plate. • For a rich suede-like texture—Spred-Flat is the answer. Dries in 30 minutes. Mixes with water. 98¢ a quart, $2.98 a gallon. (6 quarts mixed).

Made by Glidden
For nearest SPRED dealer see phone book classified section under "Paint"—or look for SPRED sign on store

Our soft, downy "DONCASTERS"
BARBARA CAROL'S superlative sweaters
Order by Mail
Sports Shop, Street Floor
5.98

A. The Cardigan of 100% wool in a delicate blue, royal blue, Kelly green, yellow, grey or black.

B. Barbara Carol's all-wool pull-over fitted at the waistline. Aqua, yellow, pink, blue or grey.

C. Barbara Carol's new snug-fitting cardigan in yellow, aqua, pink, blue or grey; softest 100% wool.

Sizes 34 to 40

ELIZABETH WOODWARD SAYS:

Watch That Wolf Call, Bub; You're Sure To Meet Equal

Here you are 14, a sophomore in high school, and a howling success with the wolf call. Your technic has earned you a special reputation. The girls are so many tidbits to you. And you flit merrily on your way . . . tantalizing them . . . teasing them . . . flirting with them like mad . . . getting their hopes high, then dashing them low. You're a whizzbang you are. But you've finally met your match.

Eleanor will have none of you. Eleanor's different somehow . . . you don't feel a bit like flirting with her . . . you take her very seriously. But Eleanor will only tolerate you. Oh, she goes out with you occasionally, but she turns down more dates with you than she accepts. And when she's with you . . . she makes you keep your distance. She doesn't melt when you toss your line . . . she doesn't giggle when you tease . . . she's as cold as a rock as far as you're concerned. And you're puzzled. Here's the one girl you wish would fall for you!

SHE'S HEARD ABOUT YOU

Apparently Eleanor has watched you in action. And she's heard plenty. She's listened to tales of your might prowess from girls who were sunk pretty low over you. And she's probably decided that you can't play any of your tricks on her. Why should she take you seriously . . . when girls are so many tenpins to you? Why should she lavish any special attention on you . . . or deal out the slightest amount of devotion . . . when she's seen how you treat the favors of other girls? What have you ever done to convince her that she's different . . . and this time you really care?

To Eleanor it's safe enough to have occasional dates with you. You're amusing . . . you dance well . . . you make her laugh. She's perfectly willing to spend an evening with you.

But she's not getting involved, my lad. She's watched too many other girls go overboard for you. She's seen their bleak eyes as you pass without speaking. She's heard them wail over your butterfly treatment. She knows what to expect from you. Your past behavior is a record for all to read. And she's not going to toss her hat over the windmill for a taste of your fly-by-night magic.

WHY BOTHER?

Date her when she'll let you . . . and stop dating the other girls. Devote yourself completely to her . . . and stop howling like a wolf. Do your best to counteract your reputation. Try slowly and carefully to bring her around to thinking you're reformed.

But don't bother with all of this if you don't want to reform. If your torturing interest in Eleanor is just because she won't fall for you as all the other girls have. If her indifference makes you feel that you're slipping . . . and your magic is failing. If you want Eleanor . . . just to prove that you can add her scalp to your collection . . . don't bother. She knows as much about your tricks as you do . . . and can probably show you a few new ones.

OFF THE RECORD — By Ed Reed

"Oh, I suppose it's all in what you're used to—my wife and me lived in one of them efficiency apartments for years."

Waterproofs interior and exterior masonry walls, above and below grade

AQUA-PROOF

At last . . . scientific research in waterproofing has unlocked the secret of what to do to prevent water from penetrating old or new masonry surfaces . . . Cement Walls, Concrete Block Stucco, Clay Brick, Unglazed Tile, or Stone.

Aqua-Proof is the answer!

Comes in beautiful snow-white. Easy to use, just brush it on.

Aqua-Proof improves with age, will not peel or chip off.

Gives added protection, transforms appearance of masonry. After hardening it can be washed with mild soap and water.

Economical because of extremely low cost per square foot. For further details inquire at any Cooledge Store.

60 Walton Street Opposite Post Office
267 Peachtree St. Floor Baker Street
818 Gordon Street Floor Lee Street
1105 Peachtree St. Floor 12th Street
110 West Cleveland Floor Atlanta—East Point
223 East Court Square Decatur, Georgia

F. J. COOLEDGE & SONS
Paint · WALLPAPER · *Glass*

Dealers ask about exlusive agency. Immediate delivery

WHAT SUFFERING DO A SOCIETY QUEEN *and* SCRUB WOMAN have in common?

A daughter of the rich—reared in the lap of luxury. A little slavey—just a drudge from childhood.

Yet there is a common ground of suffering where these two types of women often meet. Because many girls—whether rich or poor—by their *very physical nature* are apt to suffer distressing symptoms on 'certain days' of the month.

This Is Something You Shouldn't Joke About!

In case female functional monthly disturbances cause you—at such times—to suffer from cramps, headache, backache, nervous distress, and weak, tired out feelings—so cranky and irritable no one wants to be near you—*this is nothing to joke about!*

Start right away—try Lydia E. Pinkham's Vegetable Compound to relieve such symptoms. Pinkham's Compound DOES MORE than just relieve such monthly pain. It ALSO relieves accompanying nervous, restless, highstrung feelings—when due to this cause. Taken regularly—this great medicine helps build up resistance against such distress—something any sensible woman should certainly want to do. Just see if you, too, don't remarkably benefit! Buy a bottle at any drugstore.

Lydia E. Pinkham's VEGETABLE COMPOUND

Main dishes containing plenty of cheese furnish proteins of excellent quality, and substitute, nutritionally, for meat.

Essentials for Health, Energy Met With Milk, Eggs, Fruits, Vegetables

By SALLY SAVER

What if the world's diplomats leap from crisis to crisis? So does the American housewife. To meet each day's food problems requires a skill and adaptability equivalent to that of Eliza crossing the ice in a hobble skirt! But let us face facts squarely. There is no food shortage; our food shops are bulging with supplies. Cereals, short for a time, are coming back plentifully. White flour is again on the shelf; fruits and vegetables are abundant; there is plenty of fish and seafood, lots of eggs, poultry and luncheon meat in cans. There is also plenty of cheese, and for the time being, at least, milk and butter, too. The only items that are scarce or missing are meat, fats and oils and sugar. We are a meat-eating people, we Americans, but meat is not an absolutely essential article of diet. It is desirable, but not essential to life and health, and though some people are yelling loudly they haven't strength to work without meat, this, from a nutritional point of view, can be corrected. Meat is a valuable source of protein and certain minerals, principally iron. But milk, cheese made from whole milk, such as American cheddar, eggs, seafoods, poultry, beans, nuts and whole grain cereals (whole wheat and oats, principally), are excellent sources of proteins and a thoroughly adequate diet can be built around them. The requirements for health protection are now as they have been, a quart of milk a day for children, a pint for adults, one or more eggs a day, fresh fruits and vegetables (must include citrus fruits or tomato). One or more servings of lean meat are desirable, but fish, beans, a dish containing a good quantity of cheese, eggs or poultry will supply the necessary proteins. Breads, cereals and sweets should be added in sufficient quantity to meet energy needs after the food essentials are supplied. It is the calories which are provided by burning of food in the body that give energy. The protective foods are those which keep the body in good health and provide the necessary material for cell replacement.

Adequate meals are entirely possible under even a prolonged meat shortage, but admittedly meal planning is more difficult for the housewife due to the fact that Americans like meat and normally we plan each meal around the meat to be served.

These main dishes are rich in proteins and are appetite-satisfying:

LAYERED SPAGHETTI CASSEROLE (Pictured)

8 ozs. long spaghetti
3 cups stewed tomatoes
2 tablespoons cooking oil or fat
1 large onion, cut fine
1-2 cup diced celery
1-2 lb. cheese
Salt and pepper

Cook the spaghetti in boiling, salted water until tender. Drain. Brown celery and onion in cooking oil or margarine. Combine the ingredients in layers in the following order: spaghetti and celery-onion mixture, tomatoes, cheese. Hold out a little spaghetti and cheese for the topping. Bake covered at 350 degrees F. for about 30 minutes. Uncover and continue baking until top is brown. Serves 6 to 8.

FISH AND VEGETABLE CASSEROLE

2 cups flaked fish
1-2 cup cooked peas (or canned)
1-2 cup cooked carrots, diced
1-4 cup butter, margarine or fat
1-4 cup flour
2 cups milk
1 teaspoon salt
2 or 3 cups mashed potatoes

Melt fat and blend in flour. Add milk gradually, stirring constantly to keep smooth, and cook over low heat until smooth and thickened. Add salt. Add the fish flakes, peas and carrots. Grease a baking dish and line bottom and sides with mashed, well-seasoned potatoes. Pour fish mixture in and spread potatoes over the top. Bake in moderately hot oven, 400 degrees, until well heated and potatoes tipped with brown. Serve from baking dish.

CORN EN CASSEROLE

2 tablespoons chopped green pepper
3 tablespoons onion, finely chopped
3 tablespoons butter or other fat
2 tablespoons flour
1 teaspoon salt
1-8 teaspoon pepper
1-4 teaspoon paprika
1-4 teaspoon dry mustard
1 1-4 cups milk
1 1-2 cups bran flakes
2 cups canned whole kernel corn, well-drained
1 egg, well-beaten

Melt fat in saucepan, and cook green pepper and onion in it gently until tender. Add flour and seasonings and stir until smooth. Add milk and cook until thickened, stirring constantly. Crush 3-4 cup of the bran flakes and add with corn and egg to creamed mixture. Turn into a greased casserole. Melt remaining 1 tablespoon fat and pour over the remaining 3-4 cup of flakes. Toss lightly to mix. Sprinkle over top of corn. Bake in hot oven, 400 degrees, 30 minutes. Serves 6.

PRINTED PATTERN

By ALICE WEST.

Embroidery topping an important all-occasion dress that boasts a diminishing waistline and youthful gored skirt, is the highlight of this woman's dress made from Printed Pattern 1780, sizes 34, 36, 38, 40, 42, 44, 46. Size 36 takes 3 yards of 41-inch fabric. Embroidery transfer included!

Directions are printed on each pattern piece to show you what it is, where it goes and how to match it to its mate.

Free! With the pattern you order you will receive an eight-page fashion book, featuring Winter styles, illustrated in full color.

Send 25 cents in coins; securely wrapped, your name, address and zone clearly printed, size desired and pattern number to: Pattern Service, Atlanta Constitution, P. O. Box 5055, Atlanta, Ga.

"PASS the SALT" ...for better BOILED POTATOES

Boil unpeeled in 10 cups water with 6 tablespoons salt added.

INTERNATIONAL SALT CO., INC.

Detectives Nab Mother, Others In Tire Thefts

Two youths are being held by City police under $2,500 bond each, while the mother and older brother of one of them, together with a Power Company employe and a filling station operator, have been released under bonds in connection with thefts from box cars of 30 automobile tires.

Detectives W. M. Cox and M. V. Moss said the two, listed as Wesley MacK Bell, 18, of a Pryor Street address, and Albert Gilley, 17, of Pulliam Street, had signed statements that they took seven tires from a boxcar on the Southern Railroad tracks near Walker Street Sunday night and had delivered them to the Bell home at Conley.

Detectives reported finding eight tires under a freight car. The two boys were standing near the car when arrested, the detectives said.

BOYS WARNED MOTHER

Questioned at police headquarters yesterday, the pair told Moss and Cox of having been visited in jail by Mrs. Cora Bell, of Conley, the mother of Wesley Bell. They said they had instructed Mrs. Bell to hide the seven tires which had been deposited at her home.

Mrs. Bell was arrested for "disorderly conduct—receiving stolen goods," officers said, after she accompanied them to the place where the tires were concealed in a vacant field. She later was released under $100 bond. Moss and Cox also placed similar charges against Palmer Bell, 24, an older brother of Wesley Bell, who also was released under $100 bond.

TWO OTHERS ARRESTED

Detectives said their investigation revealed that an automobile parked near the railroad was equipped with tires reported stolen from a railroad freight car July 28. They said Anderson Nipper 44, filling station operator near Conley, was released under $200 bond on charges of receiving stolen goods in connection with the July thefts, while Isaac Wheeler, 61, a streetcar operator, was booked with receiving stolen goods and released under $100 bond.

Jim Anderson, a Negro already being held in Fulton Tower on a burglary charge, was questioned by detectives in connection with the July tire thefts and placed in City Jail.

East Pointers To Pick Mayor In Runover Today

East Point citizens will go to the polls today in a special runover election to determine which one of two candidates who received the highest number of votes at last month's regular election will be named as their Mayor for next year.

Contestants in the runover election are N. Phil Edmondson, Past Commander of East Point Post No. 51, American Legion, and J. Henry Blair, former Councilman from the Third Ward.

Less than 100 votes separated the two candidates in the regular election and a close race is forecast for the runover election.

Polls will be open from 7 a. m. until 7 p. m.

East Point's council race registration deadline fell at last midnight, five days ahead of the date the closing was planned, it was disclosed last night at a meeting of the East Point City Council.

The deadline, planned for 10 days ahead of Oct. 22, the election date, but was placed 15 days ahead on discovery of a city ordinance requiring such action.

The list of qualified candidates registered before yesterday was approved by the council, included First Ward candidates W. B. Luck, now serving an unexpired term, and A. M. Porter. In the Third Ward, S. S. Graham, appointed to serve the unexpired term of J. Henry Blair, is running against Otis H. Stephens, W. Y. Keeler, and Ralph Pressley.

In response to a letter from the Fulton County Boarti of Tax Assessors requesting re-appraisal of East Point industrial and mercantile property, both real and personal, Council voted to request that the old appraisals stand. The Fulton Board acted in view of the fact East Point has the lowest tax appraisal of similar units in Fulton County.

East Point's police force gained a new position last night when Councilmen voted for a desk Sergeant in the city force, and chose E. M. Blunt to fill the position.

Germans Nab Wizard Schacht To Face Court as Common Nazi

FRANKFURT, Germany, Oct. 7—(UP)—Hjalmar Schacht, the financial wizard of the Nazis' rise to power who was acquitted by the International Military Tribunal, was arrested as a common Nazi Monday when he visited a friend at Katherinenhof Castle near Stuttgart.

The warrant for Schacht's arrest was signed by Gottleb Kamm, Denazification Minister for Wuerttemberg-Baden, and the financier was taken into custody at 4:30 p. m. at the castle, near Backnang, 17 miles northeast of Stuttgart.

Kamm had declared two days ago that "if any of the three acquitted Nazis come into my state, I will arrest them immediately."

Schacht was arrested by two German police officers without interference from American military authorities, according to the Stuttgart police president. Schacht was returned to Stuttgart where Monday he was confined in the ramshackle four-story city jail.

When Schacht left Nuernberg in a driving rain Monday morning he was reported to have told his attorney: "I don't want to be tried in Nuernberg because the courts here are prejudiced. I want to be tried in Stuttgart."

However, according to the Stuttgart police president, Schacht protested violently when he was arrested. He protested that proceedings already had been started against him in Nuernberg and that therefore the Stuttgart police had no right to arrest him.

While in Bavaria, Schacht was under the protective wing of Brig. Gen. Walter J. Muller, Bavarian Military Governor, who ordered that Schacht, Franz von Papen and Hans Fritzsche be immune from German arrest until arraigned before a Denazification tribunal.

When going from Bavaria to Wuerttemberg-Baden, Schacht entered territory controlled by Col. W. W. Dawson, military government chief, who said: "In our state, the military government's interest in the matter is solely that procedure be orderly."

Meantime, eleven top-ranking Nazis, sentenced to death by the Military Tribunal, were held under close guard in Nuernberg jail. U. S. Army authorities, steadfastly refusing to disclose details of how Adolf Hitler's doomed henchmen are spending their last days, said Monday the Allied Control Council would meet Thursday to arrange final details of the executions.

Full-Flavored SupAromatized Fleetwood Coffee
THE GOODNESS IS COOKED IN—NOT PARCHED OUT

RADIO PROGRAMS

These programs are given in Eastern Standard Time and are subject to change by the stations or networks without notice.

FRONT PAGE DRAMA

True, Exciting Stories of Real Life—from The American Weekly, Distributed With The Constitution Every Sunday.

TUESDAY, OCTOBER 8

Brunswick	WMOG	8:15 P. M.
Cedartown	WGAA	9:15 P. M.
Dalton	WBLJ	9:15 P. M.

Keep Tuned to Your Local Station for Many Other Good Shows

TUESDAY MORNING

WGST 920	WSB 750	WAGA 590	WATL 1400
6:00 Roving Cowboys	Dixie Farm Hour	WAGA Farm Hour	News; Morn. Man
6:10 CONSTITUTION News	Dixie Farm Hour	WAGA Farm Hour	Morning Man
6:15 Mustard and Gravy	Dixie Farm Hour	WAGA Farm Hour	Morning Man
6:30 Blue Sky Boys	Sun Up Serenade	Dixie Funbarn	Morning Man
9:45 Southland Echoes	Sun Up Serenade	Dixie Funbarn	Morning Man
7:00 News Reporter	News	News; Early Worm	News; Morning
7:15 Sinatra	Merry-Go-R'd (N)	Early Worm	Morning Man
7:30 Le Fevre Trio	Merry-Go-R'd (N)	Clark News	Coffee Time
7:45 News; Sears	News	Early Worm	Morning Man
8:00 News (C)	World News	Early Worm	Morning Man
8:15 Ginny Simms	Morning Melodies	Early Worm	Morning Man
8:30 News; Dorsey	Morning Melodies	Early Worm	Morning Man
8:45 Dorsey	Morning Melodies	McCain News	Wake Up & Live
9:00 News	Honey Moon In—	Breakfast Club(A)	Voice of Church
9:15 Danny O'Neil (C)	New York (N)	Breakfast Club(A)	Shady Valley (M)
9:30 Blue Sky Boys	Enid Day	Breakfast Club(A)	Shady Valley (M)
9:45 Latin Serenade	NelsonOlmsted(N)	Breakfast Club(A)	Bing Crosby
10:00 Radio School	Jack Berch (N)	True Story (A)	Over Lightly (M)
10:15 Sweet and Lovely	Treasury Salute	Story; Crocker(A)	News; Newell
10:30 Evelyn Winters (C)	Road of Life (N)	Ch. Hymns (A)	Say It—
10:45 Jazz Band Ball	News	Show Tunes	With Music (M)
11:00 Homeland Harmony	Fred Waring (N)	Breakfast in—	Cecil Brown (M)
11:15 Le Fevre Trio	Fred Waring (N)	Hollywood (A)	West; Memory—
11:30 Harry Horlick	Barry Cameron(N)	Home Edition (A)	Music
11:45 Rosemary (C)	David Harum (N)	Ted Malone (A)	Vic. Lindlahr (M)

TUESDAY AFTERNOON

WGST 920	WSB 750	WAGA 590	WATL 1400
12:00 Kate Smith (C)	News	Glamor Manor (A)	Band of Day
12:15 Music of Romance	Georgia Jubilee	Glamor Manor (A)	Hills, Valleys
12:30 Helen Trent (C)	Robin Hood	McCain News	Sidewalk Talk
12:45 Our Gal Sunday (C)	Georgia Jubilee	Doughboys	Quaker Ser. (M)
1:00 Big Sister (C)	Wx., Mkts., News	The Rangers	Vocal Airs
1:15 Ma Perkins (C)	Juniper Junction	Hillbilly Revue	Noon Tunes
1:30 Linda's First Love	Spot Show	Hillbilly Revue	Noon Tunes
1:45 Road of Life (C)	Spot Show	Town Talk	J. J. Anthony (M)
2:00 The Music Shop	Guiding Light (N)	Hillbilly Revue	Cedric Foster (M)
2:15 Perry Mason (C)	Today's Child. (N)	Hillbilly Revue	Smile Time (M)
2:30 Golden Gate Qtte.	Wom. in White (N)	Bride & Groom(A)	Queen for—
2:45 WhoseJobIsSafety(C)	News	Bride & Groom(A)	a Day (M)
3:00 Surprise Party (C)	Life Beautiful (N)	Ladies B Seated (A)	Downey (M)
3:15 Surprise Party (C)	Ma Perkins (N)	News	News; Afternoon—
3:30 Winner Take All (C)	Pepper Young (N)	Try 'n' Find Me (A)	Swing
3:45 Winner Take All (C)	Right Hpnss. (N)	Golden Gate Qtte.	Session
4:00 House Party (C)	Backstage Wife (N)	Don Mitchell's—	News; Show Hits
4:15 House Party (C)	Stella Dallas (N)	590 Matinee	Johnson Family (M
4:30 920 Special	Lorenzo Jones (N)	In the Groove	Sea Hound (M)
4:45 920 Special	Widder Brown (N)	590 Matinee	Buck Rogers (M)
5:00 920 Special	Girl Marries (N)	Terry-Pirates (A)	Hop Harrigan (M)
5:15 News; 920 Special	Portia Faces (N)	Dick Tracy (A)	Superman (M)
5:30 920 Special	Plain Bill (N)	J. Armstrong (A)	Capt. M'night (M)
5:45 920 Special	FrontPg.Farrell(N)	Singin' Sam (A)	Tom Mix (M)

TUESDAY EVENING

WGST 920	WSB 750	WAGA 590	WATL 1400
6:00 News	News	Harwell Sports	Song Shop
6:15 Optimism Way of Life	Views of News	Twilight Time	Eventide Echoes
6:30 Man On Streetcar	Judge James Davis	Stambaugh News	Eventide Echoes
6:45 Rob. Trout News (C)	Sports Journal	Tello Test	The Sportscope
7:00 Mystery Of Week (C)	Supper Club (N)	Panorama	FultonLewis,Jr.(M)
7:15 Jack Smith Show (C)	News (N)	Sons Pioneers	Blue Barron (M)
7:30 Melody Hour (C)	EmployH'ndicap'd	Guy Lombardo	Concert Hall
7:45 Melody Hour (C)	Ottenborn (N)	News	Tropic Tempos
8:00 Big Town (C)	Rudy Vallee (N)	Lum, Abner	Shayne (M)
8:30 Mel Blanc (C)	Date with Judy (N)	Henry Morgan (A)	Falcon (M)
9:00 Vox Pop (C)	Amos 'n Andy (N)	Dark Venture	Heatter;Stories(M)
9:30 Hollyw'd Players (C)	Fibber McGee (N)	Tommy Tucker	Dixie Series
10:00 Abbey Hour	Bob Hope (N)	Our Duty; Sports	Dixie Series
10:30 Moon River	Red Skelton (N)	Mitchell'sABCClub	Dixie Series
11:00 News; Harsch (C)	News; Party	News; Party	News; Masters (M)
11:30 Quartet	Platter Party	Peachtree Party	Tuesday Symph.
12:00 News; Sign Off.	News; Musi'na (N)	Sign Off	M'night Patrol
12:30 Silent	Sleepy Hollow	Silent	Patrol; News
1:00 Silent	News; Sign Off	Silent	Sign Off

PLAY, PLAY, PAGLIACCI

Beautiful Music, Smiles Hide Orchestra's Grief

They danced in the recreation hall at Fort McPherson.

The dancers' feet were light, and they were gay.

There was rhythm in the music, and it was gay, too, but the musicians, though they smiled, their hearts were heavy with grief—grief for their orchestra, which had formerly numbered five, now had only four members.

For Rufus Marion "Uncle Bud" Silvey, 72, the fiddler, was dead of a heart attack suffered Saturday. He died Sunday afternoon at his home on Central Avenue. Before he died, he made the other members of the orchestra promise to fill last night's engagement.

"We must play for the soldiers," "Uncle Bud" said. "Don't worry about me."

And play they did.

J. B. Griswell played his bass violin; Carl Hindman and Harry Hampton strummed their guitars, and Jimmy Hayes presided at the keyboard.

"Uncle Bud" was known throughout Georgia as an old-time fiddler. He had won the title of "Champion Fiddler" more times than he could remember. He had won it so often that he was not allowed to compete in the national fiddle contest after 1920, it is said, so that other fiddlers would have a chance to win.

Mr. Silvey suffered the heart attack just after he had finished playing for the girls at the YWCA here. The doctors said the attack was caused by the hard pace he set for himself. But Mr. Silvey loved fiddling and he refused to slow down, despite his advanced years.

"Uncle Bud" was a member of the Promenade Club, the Redmen and the Woodmen of the World.

Funeral services will be held at 3 p. m. today at the chapel of J. Austin Dillon. The Rev. L. E. Smith will officiate, and burial will be in West View Cemetery.

Crawford, Heflin, Massey in 'Secret'

HOLLYWOOD, June 29—Raymond Massey has begun his role with Joan Crawford and Van Heflin in Warner Bros.' new psychological film, "The Secret."

The important role in the new film is Massey's first before the camera since completing his long-run engagement with Gertrude Lawrence in the Broadway production of "Pygmalion."

9:00 P. M.
VOX POP
The Show That Travels America!
with
Parks Johnson and Warren Hull
WGST 920 on your dial
CBS NETWORK

Christopher Novinson, 58, Modernist Artist, Dies

LONDON, Oct. 7—(AP)—Christopher R. W. Nevinson, 58, an artist whose modernist paintings stirred wide criticism, died Monday. His work has been exhibited in the United States.

His early cubist conception in particular aroused critical wrath. He once termed the Royal Academy "a moribund institution that has made English art and artists laughed at throughout the world." Nevertheless, he remained an Academy associate.

A stroke of paralysis in 1943 interrupted his work at the height of his career.

LOOKING AHEAD

By LOUIS WOLFE

LUM & ABNER

There is no charm like Lum's smile—he thinks. And who could call the old fellow egotistical when movie star Kay Linaker seems to believe it's true? The radio team of Lum and Abner with their Pine Ridge philosophy are heard four times a week.

8:00 P. M.
Monday thru Thursday

Try 'n Find Me
3:30 P. M.
Monday thru Friday

WAGA
590 on Your Dial

ALL TRUE DEMOCRATS HEAR YOUR NOMINEE

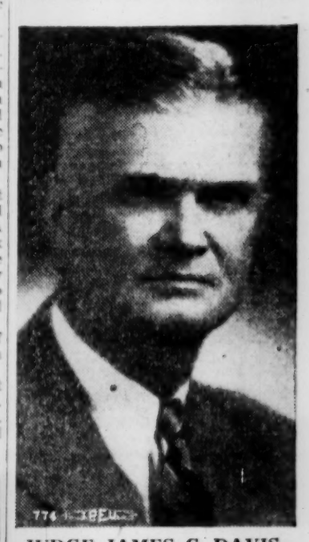

JUDGE JAMES C. DAVIS

Listen tonight to Judge James C. Davis, Democratic nominee for Congress from the Fifth District, tell his plans for giving you real representation in the nation's capitol.

RADIO STATION
WSB
TONIGHT
6:30 P. M.

JOHNNY BRADBERRY

Don't Mourn for Tide; They're Shooting Par

When Ben Hogan shoots a round of golf in even par, fans look at one another and wonder aloud what's the matter with Hogan.

The same situation exists this season with the Alabama football team. There are a lot of people wondering what's the matter with the Crimson Tide, and yet the Tide is shooting par for the course.

Three straight victories is even par. The fact that none of them were too impressive doesn't alter the situation.

What has the fans wondering is Alabama's failure to run up large scores on each opponent, something the team did last year in winning all their games by at least two touchdowns.

This season, the Crimson defeated Furman by some 20 points, Tulane by one and South Carolina by eight. The won-lost column makes no distinction as to the margin of victory.

But there are several probable factors in Alabama's failure to swamp its opponents. The first and most important is the fact that the opposition was helped considerably more by the war's end than Alabama. Those teams which went down under an avalanche of touchdowns last year are considerably improved. Of course, the Tide obtained help also, but the fact remains that one can play only 11 men at a time in this game of football.

Another reason for the absence of huge victories is that Frank Thomas, Alabama's head coach, missed two weeks' practice before the opening game. A result of this was slow development on the part of the team. It appears that the Tide will be better and better as the season rolls along but hardly good enough to continue shooting par for the course. There are too many tough opponents ahead.

Still another factor in Alabama's "poor" showing is the fact that the Crimson occupies the unhappy role as favorite in every game. Opposing coaches spout long and loudly to their teams on Alabama's undefeated record, Rose Bowl championship, etc. Therefore, opponents have all to gain and it will be worth plenty to be the first team to defeat the Tide this season.

There are other reasons, but these appear to be the most important.

Football Twin Bill Atlanta fans will have a chance this week to see what looks like a very good football double-header.

On Friday night in Athens, Georgia and Kentucky will put their undefeated records on the line in one of the season's top games. Tech battles Ole Miss Saturday at Grant Field in a game which will pit Tech's fast-breaking offense against the sturdy defense of Red Drew.

Both Tech and Georgia will be on the spot. It's no secret that a victory for Bear Bryant over the Bulldogs would make his first season as Kentucky's head coach a complete success.

The same situation exists with Red Drew, the Rebel coach. Drew has lost two conference games and won one. A victory over the Jackets would square his record and be a feather in the Rebels' cap as they were rated quite a bit below the Jackets at the start of the season.

The game also gives Tech a chance to square its conference record at one victory and one defeat.

The visiting teams will feature some of the league's outstanding stars. Ole Miss' Ray Poole and H. A. Smith are great ends. Kentucky's Wash Serini, tackle; Bill Hensley, end, and Phil Cutchin, tailback, are among the best.

Disputed Play Up in the Carolinas, they are talking about the play which gave Tennessee a 12-7 victory over Duke. With Duke leading, 7-6, in the third quarter, Walter Slater tossed a pass for Tennessee from the Blue Devil four-yard line.

Bud Hubbell, Vol end, finally caught the ball in the end zone for a touchdown.

However, a controversy is raging as to the legality of the play. Duke supporters claim the ball came in contact with Ben Huddleston, another Vol end, before Hubbell caught it.

If true, this was in violation of the rules which state two offensive men cannot touch the ball as eligible receivers unless it is first touched by a defensive man.

Coach Wallace Wade has made no comment, which is wise. The decision was made on the judgment of an official and human judgment is often in error. Even if the official missed it, as will be ascertained by looking at motion pictures of the game, nothing can or will be done about it.

Therefore, such disputes as this are harmless as they do nothing more than give losing fans a sort of "second prize" in the game.

As most folks know, there is no second prize in football any more than there is in the game of poker.

Brecheen Blanks Sox, 3-0, To Even Series

Southpaw Ace Hurls Four-Hitter

By OSCAR FRALEY

ST. LOUIS, Oct. 7—(UP)—Harry (The Cat) Brecheen, a sad-faced southpaw with a cunning curve, stilled the thundering bats of the Boston Red Sox with a four-hitter today as he pitched and batted the St. Louis Cardinads to a 3-to-0 triumph which squared the World Series at one game all.

Calm and deliberate all the way after losing a base hit off his first pitch, the little Tiger of the Cardinal pitching corps got stronger as the game progressed.

And in the third he batted home the only run he was to need.

Sharing honors with the tiny tosser from Broken Bow, Okla., was angular Del Rice, a young relief catcher who came up with two important hits and scored two runs in his first World Series appearance.

They teamed up, on offense and defense, to shut off those husky Boston Belters and provide the winning punch which thrilled a shirt-sleeved, roaring crowd of 35,815 tense fans who hung on every pitch as Brecheen worked his way to victory inning by inning.

Never through the heated National League Pennant chase in which he won 15 and lost 15 did the Cat have more stuff. His control was amazing as he blew them down, those Red Sox with the bats as big as violins, all through the warm, sunny afternoon.

Moving with the silken agility of a cat, Brecheen issued only three walks all day. Two of them went to Rudy York, the Cherokee clouter from Cartersville, Ga., who broke up the first game of the series yesterday with a tenth-inning home run. The rest of them he handcuffed, fanning the mighty Williams once and forcing him to pop up three times as the Boston kid swung once with such vehemence that his bat slipped from his hands and sailed 75 feet into the Boston dugout.

In the third inning Harry the Cat laced out a run-scoring single which sent Rice scampering home from second and tagged Mickey Harris with the defeat.

KUROWSKI HITS

The Cards had threatened in the second when husky Whitey Kurowski opened with a single. But Kurowski died there.

So despite Tom McBride's swift single off Brecheen on the first pitch of the ball game, it still was scoreless when Rice stepped up to bat in the third inning for his first look at a World Series ball game.

He didn't look long. The 24-year-old receiver from Portsmouth,

Continued on Page 19

Series Facts

REMAINING SCHEDULE

Third Game — Wednesday, Oct. 9, at Boston.

Fourth Game — Thursday, Oct. 10, at Boston.

Fifth Game—Friday, Oct. 11, at Boston.

Sixth Game (if necessary) —Oct. 13, at St. Louis.

Seventh Game (if necessary)—Oct. 15, at St. Louis.

FINANCIAL FIGURES

Today's Attendance — 35,815.

Total Attendance for the First Two Games—72,033.

SERIES BOX

BOSTON	ab.	r.	h.	po.	a.	e.
McBride, rf	4	0	1	3	0	0
Pesky, ss	4	0	0	3	2	0
DiMaggio, cf	4	0	1	3	0	0
Williams, lf	4	0	0	1	0	0
York, 1b	2	0	0	8	2	0
Doerr, 2b	4	0	1	4	5	0
Higgins, 3b	2	0	0	0	2	1
Parfee, c	2	0	0	1	0	0
H. Wagner, c	1	0	0	2	0	0
Harris, p	2	0	1	1	0	0
xCulberson	1	0	0	0	0	0
Dobson, p	0	0	0	0	0	0
Totals	30	0	4	24	11	1

xBatted for Harris in 8th.

ST. LOUIS	ab.	r.	h.	po.	a.	e.
Schoendienst, 2b	3	0	0	2	3	0
Moore, cf	3	0	1	3	0	0
Musial, 1b	4	0	0	11	0	0
Kurowski, 3b	4	0	1	1	1	0
Slaughter, rf	4	0	0	2	0	0
Dusak, lf	2	0	0	1	0	0
Sisler, lf	1	0	0	0	0	0
Walker, lf	0	0	0	1	0	0
Marion, ss	4	0	0	2	6	0
Rice, c	2	2	2	4	0	0
Brecheen, p	3	1	1	0	0	0
Totals	30	3	6	27	10	0

Boston	000	000	000—0
St. Louis	001	020	00x—3

RBI—Brecheen, Moore, Musial, Rice, Dusak. S—Schoendienst. DP—Marion and Musial. ER—St. Louis (NL) 2. LB—Boston (AL) 6; St. Louis (NL) 7. BB—Off Brecheen 3 (York 2, Higgins), off Harris 3 (Dusak, Rice, Moore). SO—By Brecheen 4 (Pesky, Harris, Williams, H. Wagner); by Harris 3 (Dusak, Brecheen, Musial). H—Off Harris 6 hits 3 runs in 7 innings; off Dobson no hits and no runs in 1 inning—LP—Harris. Umps.—Hubbard (AL), plate; Barlick (NL), 1b; Berry (AL), 2b; Balsianfant (NL), 3b. Time—1:56. Attendance—35,815 paid.

★★★ ★★★ ★★★ ★★★ ★★★

Dallas Takes Dixie Series With 9-7 Victory

STARTS DOUBLE KILLING — Marty Marion, St. Louis Cardinal shortstop, is shown starting a double-play in the first inning of yesterday's game with the Boston Red Sox. Tom McBride, Bosox outfielder, is sliding in under Marion.

Associated Press Wirephoto

Crackers Lose 4th Straight

By F. M. WILLIAMS,
Constitution Staff Writer.

DALLAS, Texas, Oct. 7—The hard-hitting Dallas Rebels pounded out a 9 to 7 victory over the Atlanta Crackers here tonight before a crowd of 9,551, to give the Texas League the 1946 Dixie Series four games to none.

Earl McGowan started on the mound for the Crackers, but was lifted in the third in favor of Charley Mistos as the Rebels rushed across six runs. Dewey Adkins took over in the sixth, Mistos being taken out for a pinch hitter.

With one away in the first, Davis beat out an infield hit to short and scored ahead of Conatser who slammed a fast ball over the leftfield fence for a home run.

The Crackers picked up a run in the second on a single by Glock, Heller's double and Ellis' single. Heller was thrown out at the plate on the latter hit by Conatser to shut off the tying run.

The Crackers picked up two more in their third, sending Oana to the showers. McGowan doubled into the rightfield crowd to open the inning and Gearhart beat out a hit over second. Goodman's single scored McGowan. Gillespie replaced Oana and got out of serious trouble only on a lucky break. Expecting a bunt, Borom was behind second when Cieslak hit a bouncer through the box. It was a double play instead of a single. Gearhart moved to third on the play and scored when Gillespie uncorked a wild pitch.

With one away in the third, Markland lived on Cieslak's error. Davis shot a single to left and Conatser walked, loading the sacks. Moyer singled to center, driving in Markland and Davis. Hirshon drew a walk to load the sacks again and then Riebe hit a home run over the leftfield stands to put the Rebels out front 8 to 3.

Moyer found the leftfield range in the Dallas half of the fourth, driving one of Mistos' slow balls over the fence for the ninth run.

The Crackers came up with four runs in the sixth. Goodman singled to left, Cieslak drew a walk and Glock singled, scoring Goodman. Heller's drive was knocked down by Moyer for an infield hit. Loading the bases, Ellis singled Cieslak home and both Glock and Heller scored on infield ground balls by Hamner and Mathis.

Williams Has Hunch He'll be Traded

SPORTSMAN'S PARK, ST. LOUIS, Oct. 7—(AP)—Ted Williams, the mighty Boston hitter, has a "hunch" he will not be playing for the Red Sox next year.

Georgia in Good Shape For Kentucky Contest

By JACK JACKSON

ATHENS, Oct. 7 — Georgia's Bulldogs looked at Kentucky plays, then ran through a brief offensive scrimmage here today as they began preparation for Friday night's battle with the Wildcats.

Bear Bryant's team, which routed Xavier, 70 to 9, Saturday night, holds previous wins over Mississippi and Cincinnati University, and may prove a real test for the Bulldogs.

Georgia's game against Temple followed much the same lines as the Clemson battle a week earlier, with Bulldog passes bringing the team from behind to win. Charlie Trippi joined Johnny Rauch in leading the Georgia Aerial attack against the Owls. Rauch alone accounted for four scores with passes in the season's opener.

The Bulldogs came out of the Temple game in good shape, although Mel Bray, second string fullback, suffered a broken finger. Al Bodine, who played his first game in Philadelphia, will help Dick McPhee and Bray carry the load from here on in.

Gene Chandler, freshman from Tech High, has improved rapidly and now appears to be the Number one reserve for Mike Cooley at center. Cooley is still bothered by his bad knee. Chandler was running second string ni today's workout. He weighs 190 and stands 6 feet 2 inches, but lacks experience.

Georgia's reserve line strength is still the Number one problem.

Jim (Chicken) Gatewood, star right half, who was injured before the Clemson game, looked on at today's practice. His knee, which was dislocated, is still in a cast. Bulldog Coaches Spec Towns and Ears Whitworth are still absent, both in the hospital.

Babe Captures Texas Medal

FORT WORTH, Texas, Oct. 7—(AP)—Babe Didrikson Zaharias, aiming at her fifth tournament championship in six starts this year, fired a four-under-par 71 over Colonial Club's 6,463 yards today to win medal honors in the qualifying rounds of the twelfth annual Texas Women's Open.

Mrs. Zaharias sprinkled the front nine with four birdies and the back side with three to go only one over men's par and set the pace for the field of some 110 golfers competing for 32 places in the championship flight.

Byron Nelson Quits Regular Golf Circuit

FORT WORTH, Tex., Oct. 7—(UP)—Byron Nelson, who came out of semi-retirement last week to take sixth place in the Fort Worth Invitational Golf Tournament, announced after further consideration today that he will quit the regular golf circuit and appear only in the Augusta Masters each year.

Enfilade Wins at Laurel

LAUREL, Md., Oct. 7—(AP)—C. V. Whitney's heavily favored Enfilade outbid Challamore in the stretch of today's featured sixth race at Laurel to win, paying $4.80 for $2.

Wave Alumni Organize Here

A. F. (Pat) Westerfield, former athletic director at Tulane, is organizing a Tulane Alumni Chapter in Atlanta. The first meeting of Tulane graduates residing here will be held Thursday night, he said.

Westerfield, who did a great job in organizing Tulane alumni in Birmingham a few years ago, is now living here and says he believes the local organization will promote better relations between Tulane and Georgia Tech. Approximately 48 former Tulane men are now residing in Atlanta. These, along with the Newcomb group and an associate group of New Orleans people living here, will be invited to attend the first organization meeting.

At a recent preliminary meeting, Westerfield was named President and Walter Barnes, Secretary and Treasurer. At Thursday's meeting, Bill Alexander, Athletic Director of Georgia Tech; Jack Robertson, President of the Atlanta Touchdown Club, and Horace Renegar, Assistant Athletic Director and Director of Publicity at Tulane, will be the principal speakers.

English Players Win

SAN FRANCISCO, Oct. 7—(AP)—A. J. Mottram and Jean Bostock, of England, today won the Pacific Coast Tennis Championships mixed doubles title with a 7-9, 6-3, 6-1 victory over Pierre Pelizza, of France, and Phyllis Hunter, of San Francisco.

CRACKER BOX

ATLNTA	ab.	h.	po.	a.	DALLAS	ab.	h.	po.	a.
Gearht,cf	5	1	3	0	Markind,2b	4	0	1	4
Goodmn,lf	3	2	1	0	Davis,3b	4	2	1	1
Cieslak,3b	3	0	0	4	Conatsr,cf	3	1	2	1
Glock,2b	4	3	1	1	Moyer,1b	4	2	10	1
Heller,1b	4	3	10	1	Hirshon,lf	2	1	1	0
Ellis,rf	4	2	1	0	Riebe,c	4	1	5	1
Hamner,ss	4	0	3	2	Carswell,rf	3	2	0	0
Mathis,c	4	0	5	2	bCarr,rf	1	0	1	0
McGwan,p	1	1	0	0	Borom,ss	4	0	6	3
Mistos,p	1	0	0	0	Oana,p	0	0	0	0
aBates	1	0	0	0	Gillespie,p	4	1	0	1
Adkins,p	0	0	0	2					
cKinney	1	0	0	0					
Totals	35	12	24	12	Totals	33	10	28	12

aBatted for Mistos in sixth.
cBatted for Adkins in ninth.

ATLANTA	012	004	000—7
Dallas	206	100	00x—9

R—Gearhart, Goodman, Cieslak, Glock 2, Heller, McGowan, Markland, Davis 2, Conatser 2, Moyer, Hirshon, Riebe. E—Cieslak. RBI—Conatser 2, Ellis 2, Goodman, Moyer 3, Riebe 4, Glock, Hamner, Mathis. 2B—Heller, McGowan. HR—Conatser, Riebe, Moyer. SB—Conatser, Moyer. DP—Borom to Moyer 2. LB—Atlanta 3, Dallas 3. BB—Off McGowan 3, Gillespie 2. SO—By McGowan 1, Gillespie 4, Mistos 1, Adkins 3. H—Off Oana 6 in 2 innings, 3 runs; off McGowan 6 in 2 1-3 innings, 8 runs; off Mistos 3 in 3 2-3 innings, 1 run. Wild P—Gillespie. WP—Gillespie. LP—McGowan. Umps—Hunter, Girard, Wilson, Blackard, Williamson and Camp. Time—2:07.

Austell Wins Diamond Title

The Austell baseball team won the 1946 Kennesaw League crown by downing Marietta, 6-3, in the deciding game of a three-game series. Watson Duke limited the losers to six hits. Robinson and Fitts divided mound chores for Marietta.

John Witt and George Vining, with two hits each, paced the winning attack.

Austell won the first and third game of the play-off after beating Marietta for the second half title. Marietta didn't lost a game in first-half play.

TEAMMATES SERVE AS PALLBEARERS FOR YOUNG FRNKA

TULSA, Okla., Oct. 7—(AP) Six school chums, three of them football teammates, served as pallbearers today at funeral services for Henry Frnka, Jr., 17, son of Tulane Coach Henry Frnka.

Young Frnka died early Sunday without regaining consciousness after suffering a brain injury near the close of his Will Rogers High School team's game with Tulsa Central Friday night.

The body was taken to New Orleans for burial.

The youth, captain of his team, remained here to finish high school when his parents moved to New Orleans after the elder Frnka ended five years of directing Tulsa University elevens.

STUBBLE TROUBLE?

TRY Berkeley Blades

NO BETTER BLADE AT ANY PRICE! 18 for 25¢

COPYRIGHT 1946 CONSOLIDATED RAZOR BLADE CO., INC.

Thomas Denounces Alabama's 'Drive'

TUSCALOOSA, Ala., Oct. 7—(AP)—Head Coach Frank Thomas, whose Crimson Tide has won its first three games in fairly unimpressive fashion, said today "lack of blocking and drive has been the main reason for failure of the offense to reach last year's effectiveness."

Horse Meat To Go On Iowa State Menu

AMES, Iowa, Oct. 7—(AP)—Meatless days at the Iowa State football training table will end this week, but the meat will be horse meat, and the gridders won't have to eat it unless they want to.

Fisk Defeats Mills, 12-0, at Nashville

NASHVILLE, Tenn., Oct. 7—(AP)—Playing its first football game since 1941, Fisk University today defeated Miles College, of Birmingham, 12-0.

Tech's Bowen To Face Brother From Ole Miss

By TOM MILLER

It will be brother against brother Saturday afternoon when the Rebels of Ole Miss go against Georgia Tech on Grant Field and a goodly number of hometowners from Greenville, Miss., will be looking on with divided loyalties.

Kid brother Dinky Bowen, stocky little fullback of the Jackets, doesn't feel too good about playing against his brother, Buddy, starting fullback of Ole Miss, either.

"I kinda hate to play against him, 20-year-old Dinky said yesterday of the brother he hasn't seen play since high school days in Greenville. "He always sort of took care of me, taking me around when I was a kid. And somebody's got to lose—I hope it's him," he added.

The two never played on the same team. While Buddy, now 24, married and a bemedaled Navy flying veteran, was starring on the high school team as a senior, Dinky was battling it out with the freshman. Buddy went to Mississippi as a freshman quarterback in 1941 and was switched to fullback in Spring practice.

When war came he went into the Navy and while at the Georgia Preflight school alternated as field general with Pep Bennett on the 1942 team.

While Dinky was getting in a short football career at Tech before going into the Army Air Forces, Buddy was flying a Hellcat, doing 50 missions and winning a DFC and three Air Medals. A discharge in his pocket, he went back to the University. An injured leg kept him out of the opening game, but he started the last two at fullback.

A lusty line plunger, Buddy, in the opinion of Tech Coach Bobby Dodd, is the hardest runner on the Rebel squad.

The Bowen family will be in Atlanta to watch the two play this weekend, along with a large number of Greenville people. Many will come on a special train.

Dinky came out of the Army a month ago and after catching up with the already training Yellow Jackets moved in at fullback. At one time he planned to go to Ole Miss to be with Buddy. When his brother told him he didn't plan to return to the Rebels, Dinky came to Tech.

The squad appears to have lost another man, Quarterback Bobby Blake, who lettered at the Flats last year. Although he has not yet informed Coach Dodd, Blake reportedly is dropping off the squad because of a chronic stomach ailment.

Blanchard Is Expected To Play Saturday

NEW YORK, Oct. 7—(AP)—Doc Blanchard, Army's line-cracking fullback, will be able to play against Michigan at Ann Arbor Saturday, Lt. Bob McKinnon, Army scout, told the New York Football Writers' Association today.

Auburn Forgives Two Who Quit

AUBURN, Ala., Oct. 7—(AP)—Fullback Leon (Bull) Cochran and Guard Harley Smalley, two Auburn 1945 regulars who quit recently, returned to the fold today.

Cochran, Tigers' leading ground gainer in the opener against Mississippi Southern, left school last week and said he had no intention of returning. He gave no reason for leaving.

Hapeville, Russell Alumni Will Play

Hapeville and Russell High alumni will meet Saturday night at 8 o'clock on the Russell gridiron in a benefit game.

Russell's alumni have won two games this season, beating Mozley Park, 16 to 0, and Russell, 26 to 6.

Vandy Goes Easy

NASHVILLE, Tenn., Oct. 7—(AP) Emerging from their 7-0 victory over Ole Miss last Saturday virtually unscratched, Vanderbilt's Commodores went through only a light drill today.

WALTER JOHNSON IS STILL CRITICAL

WASHINGTON, Oct. 7—(AP) Walter Johnson's condition was reported today as: "Slightly improved but still critical."

The former baseball pitcher, ill since April with a brain tumor, had a reverse last night. His family was called to his bedside.

Mehre's Solution: Flip Of Coin on Allen Status

The feature game of the week should be the Georgia-Kentucky game in Athens Friday night. Before I make a prediction on the outcome, I would like to ask if this is Ermal Allen's week to be eligible or ineligible.

There seem to be two schools of thought on this. Some say he is eligible on the second and fourth Saturdays. Others say he plays on the first and third. I really don't know.

I have it from a very reliable authority that there will be an added attraction in Athens Friday night. Commissioner Conner, representing the nays, will come on the field before the game from the Georgia side and Dr. Funkhouser, Secretary-Treasurer of the Conference, from Kentucky, and representing the yeas, will advance to midfield. The coin will be tossed and if Commissioner Conner wins, Allen will not play. If Dr. Funkhouser wins, Allen will be eligible for this week. Where is Allen during this procedure? Right where he has been all the time. Right square in the middle.

Georgia should take Kentucky, Allen or no Allen. Tech should handle the Ole Miss Rebels without too much trouble, and I would not bet too much that Vandy will take Florida.

—HARRY MEHRE

AKC DOG SHOW

Show your dog in the coming Atlanta Kennel Club Dog Show. Mr. Edgar A. Moss will superintend the show. No benching necessary. All breeds will be shown. Three competent judges. Prizes and ribbons will be awarded. For detailed information call Mr. S. C. Stockdale, VE. 8264 or DE. 0273 or Miss Ruby Worthington, VE. 8264.

DATE OCTOBER 15, 1946
LAKEWOOD PARK

OFFICE AT HASTINGS' KENNEL SHOP
OCTOBER 8

ENTRIES CLOSE NOON TUESDAY, OCT. 8

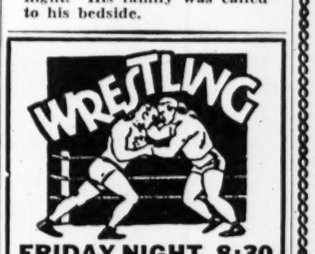

FRIDAY NIGHT, 8:30
CITY AUDITORIUM
PAUL JONES, Promoter

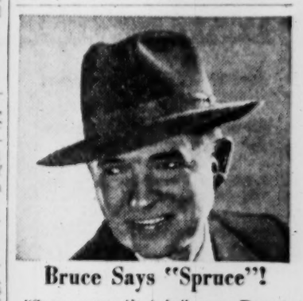

Bruce Says "Spruce"!

"Spruce up, that is," says Bruce Cabot, P.R.C. star appearing in the motion picture **The Avalanche.** "And surest way to spruce up is to sport an Adam—America's hat choice by an 'avalanche' of votes!"

Take a tip from Bruce Cabot, shown wearing the Adam "Avalanche." Come in today for your Adam—a better word for hat, and a better buy for you.

"I go for a man who wears an ADAM HAT!"

$3.45 to $10.00

ADAM HAT STORE
64 PEACHTREE ST., N. W.

WHY TAXIS HAVE FEWER ACCIDENTS
THE ANSWER... GOOD BRAKES

We Are Equipped to Give
EXPERT BRAKE SERVICE
Promptly!

Wheel Alignment and Balance,
Complete Overhauling of Front End
And Shock Absorber Service

★ Conveniently located. Bring your car by on way to work. We will have it ready for you when you get off.

FIRESTONE STORES

Spring and Baker Sts.	WA. 8628
Peachtree and 11th St.	HE. 3631
Gordon and Whitehall Sts.	RA. 4112

CADETS MAY PERK UP SOON

Shorty Doyal Reported Headed For Coaching Job at Marist

By CHARLIE ROBERTS.

Don't look now, but it is quite likely that R. L. (Shorty) Doyal, now in his twenty-second consecutive year as coach at Atlanta Boys High School, will be the head football mentor at Marist College here next season.

Rumors to that effect have been fluttering about like confetti at midnight on New Year's Eve for some time now, and that well-known authority, "reliable source," advises us that rumor and fact are closer than twins in this case.

Marist officials prefer to remain non-committal at the moment, but admit that they have contacted the Basso Profundo of Parkway Drive and several other outstanding coaches in regards to the coaching job. Doyal admits that he "has had a talk with Marist officials."

"Nothing definite has been decided, but I am interested in any good proposition, of course," Doyal concludes.

The situation, boiled down, seems to be this: When the Atlanta high school system is revised, presumably year after next, there are to be eight high schools here and students must go to the school in the area in which they live. As a result, none of the city schools will be able to produce grid teams as powerful as those at Boys High and Tech High for some time to come.

COULD BE POWER

Marist, with an outstanding "name coach" in the saddle and with the yen to become one of the outstanding high school football powers in the South, probably could (or will) climb to the top in a very short span. The Cadets might very well be in a position soon to field teams as strong year in and year out as Holy Cross, of New Orleans and Miami (Fla.) High. In short, the Ivy Street Institution might well replace Boys High as the kingpin of Georgia football, and be the only local team capable of competing on even terms with the likes of Miami and Holy Cross.

SHORTY DOYAL
Is He Headed for Marist?

There is no doubt that "the Doyal for Marist movement" is not just a pipe dream, and there is every reason to believe he will be there when the 1947 Fall season rolls around.

The Big Shorty has one of the most outstanding high school coaching records in the nation, having won 193 games, lost 38 and tied 12 with his Boys High teams from 1925 through 1945. He had six undefeated teams and five others that lost only one game through the years.

His Boys' High elevens have won seven of the last eight state (GIAA) championships, and only one Georgia eleven has beaten the Purples since 1938 in regular season play. The recent 26-12 loss to Holy Cross marked the first time since 1938 the Purples have lost at home during the regular season.

COMMISSIONER NOW

Doyal, who recently was elected a Fulton County Commissioner, will take office in January and it was expected he would retire as a teacher from the Atlanta School System since he will then be eligible for a pension. However, it is understood the Marist offer may be lucrative enough to lure him from "retirement" before he retires.

Since Louis Van Houten went into the Army five or six years ago the Cadets have had several coaches, including Lawrence Whalen, Father John McDonald, George McGowan and Bill Kirkland, the current mentor. McDonald, now the school's athletic director, is aiding Kirkland, and Whalen, back after a couple of years as head coach at GMA, is tutoring the line. All may still figure in the over-all athletic picture at Marist even if Doyal takes the helm next year.

Kirkland has done a fine job as a first-year man, his team having pulled the biggest upset of the year in trimming Lanier, 13-6, in Macon recently.

If Doyal does go to Marist next year the Cadets probably soon will lose their reputation for upsetting the good teams quite often. It will be an upset when they are beaten instead, because Marist will be going in for big-time football.

Constitution Staff Photo—B. W. Callaway

JOINT MEETING OF ROTARY CLUBS—The Gainesville Rotary Club yesterday returned the visit made by the Atlanta Rotary Club to Gainesville last Summer. Left to right are Dr. Josiah Crudup, President of Brenau College; Hal Smith, First Vice President of the Atlanta Rotary Club, and Conrad Romberg, President of the Gainesville Rotary Club. The meeting was held at the Ansley Hotel.

AWGA Handicap Tourney Opens

The annual Maier & Berkele Handicap Tournament, one of the big tournaments on the Atlanta Women's Golf Association program, got under way yesterday with Mrs. T. R. Stanton taking the qualifying medal with a net score of 72. L. H. Kelley finished second with a net 73. Mrs. W. D. Tumlin is the defending champion.

First round matches are scheduled today at the Druid Hills Golf Club.

Pairings for the opening round are as follows:

Mrs. Staton vs. Mrs. C. C. Sloan; Miss Louise Cagle bye; Mrs. R. T. Hulsey vs. Mrs. Albert Donnaud; Mrs. J. C. Wright bye; Mrs. H. F. Wiedeman vs. Miss Peggy Gude; Mrs. C. D. Fields bye; Mrs. W. B. Smith bye; Mrs. Joe Wilburn bye; Mrs. L. H. Kelley vs. Mrs. W. D. Tumlin; Mrs. T. B. Robertson bye; Mrs. Ralph Apple vs. Mrs. T. A. Branch; Mrs. Fred Bellinger bye; Mrs. Roger Martin vs. Mrs. W. S. Eakin; Mrs. Morton Bright bye; Mrs. E. McGinley bye, and Mrs. G. E. Montague bye.

BRINGING OWN 'FRIERS'

Gainesville Rotary Club Repays Visit

By CLARK HOWELL, JR.

From Hall County on the famous Piedmont plateau came the Rotary Club of Gainesville loaded down with baskets of fried chicken and enough new stories to keep members of the Atlanta Rotary Club supplied for months to come.

The Gainesville Club was returning the call made by the Atlanta Rotarians last Summer, but they were taking no chances on Atlanta food or Atlanta gab.

Atlanta Rotarians met the Gainesville members at Chamblee and after taking them on a tour of the "finger bowl" section of Atlanta's north side, led them to the Ansley Hotel where the joint meeting of the two clubs was held.

Hal Smith, First Vice President of the Atlanta Club, welcomed the guests and introduced Coy Dykes, General Manager of Brenau College, who ambled to the speaker's platform, munching on a piece of fried chicken and carrying a basket of sandwiches under his arm.

The Atlanta Club served ham, string beans, sweet potatoes, coffee and ice cream.

"It's mighty fine to be in Atlanta," Coy said between mouthfuls, "but these boys sure will be glad to get home to a supper of fried chicken and hot biscuits."

Then Conrad Romberg, president of the Gainesville Club, thanked his hosts for all the courtesies shown them in Atlanta, particularly for the tour of the Atlanta residential section.

Albert Cocke, of Gainesville, gave the sunshine report and said he always felt close to Atlanta.

"About 12 times a year, the Atlanta stores send my wife those notices of A-1 credit, and I feel much too close," he said.

Also speaking on the program was Dr. Josiah Crudup, President of Brenau College, who said the way to a better world was not through retaliatory warfare, but through good homes, good schools, and good will among men.

Miss Elinor Groover, of Thomasville; Miss Clair Simmons, of Sparta, and Miss Claire Simmons, of Rock Hill, S. C. students at Brenau College, gave a musical program.

Cards Win, Even Series

Continued from Page 18

Ohio, had been looking at better pitches from behind his mask and he laced a double into right field.

Then came the Cat. He tried to lay down a sacrifice bunt and failed. So Harry, with two strikes on him, leveled on Harris' next pitch and slammed it into right field as Rice came roaring home with the big one.

The Cat was plenty careful with that slim lead. And it almost got him into trouble in the fourth when, with two out, he walked York. Bobby Doerr came up then with a single which sent the big Indian to second and put him in scoring position. But the Cat stopped them there with a ground-out pitch to Pinky Higgins.

That was the end of the line for the Bosox. They came up with another hit, as Harris belted an ease-up pitch for a single in the fifth inning and Dom DiMaggio led off in the ninth with another base knock.

But Brecheen and his mates weren't satisfied with that one run lead even though Harry was breaking off about the finest curve ball ever seen in Sportsman's Park, a pitch which seemed to come in from first base. So it was Rice again, as the young catcher led off in the fifth with a single to center.

Once more Harry the Cat came through this time with a slow rolling bunt down the third base line as he attempted to sacrifice. Pinky Higgins, the veteran Bosox third baseman, hurried his throw in trying to nail Rice at second and threw wild. Rice steaming on into third and Brecheen barreling into second.

The runners held as Red Schoendienst grounded out from Bobby Doerr to York, but Capt. Terry Moore, of the Cardinals, sizzled a hit off Doerr's glove which sent Rice scampering home with the second Redbird run and Brecheen raced on to third. Stan Musial forced Moore at second, but Brecheen scored on the play.

Those Cardinals still were trying to pile it on in the sixth. With one out, Erv (Two-Sack) Dusak doubled off the right-field screen. Slats Marion popped out to make it two away then and the Boston strategy department paid a splendid tribute to Rice—the kid in his first series.

They walked him intentionally because of those two hits in two times up. That brought up Brecheen with two aboard, and the Cat went down swinging.

It was all right with the little guy. He had all he needed. And he proceeded to blow them down in order in the seventh and the eight. The crowd, roaring its approval of his every move, waited tensely in the ninth when Di Maggio singled to lead off and Williams stepped up to the plate.

He wasn't there long. The Cat, his thin face hidden in the shadows of his cap, fed the Mighty Williams a pop-up ball; got past York, the awesome home run hitter, with a short pop fly to right field and then wound it up with a pitch that Doerr hit into the waiting hands of Harry Walker in left field.

That was the ball game and the Cardinal crowd went home happy.

Manager Eddie Dyer of the happy Cardinals said he would pitch another little guy, Murry Dickson, in the third game while Joe Cronin, pilot of the Red Sox, named Dave (Boo) Ferriss, his 25-game winner.

Dodd Says Neyland, Wade Face Rough Road

By JACK TROY

Georgia Tech Head Coach Bobby Dodd, who lavishly praised his assistants, was principal speaker and commentator for the Tech-Tennessee football film yesterday at the luncheon meeting of the Atlanta Touchdown Club.

Dodd was accompanied by Assistant Athletic Director Roy Mundorff, Line Coach Bob Woodruff, Backfield Coach Dwight Keith and Assistant Coach Ray Ellis.

Dodd told Touchdown members and their guests that Tech had opened with Tennessee instead of Notre Dame and "we'll probably stick with Tennessee. It's an easier game," Dodd was speaking facetiously, for Tech and Notre Dame are due to resume relations.

Tech's head coach hailed the trend of closer competition among Southeastern Conference schools as a great thing for football. He looks forward to the day, he said, when all schools will have an equal chance of winning.

West End Club To Hold Tourney

West End Golf Club will hold its annual club championship Sunday. In the championship flight Bob Nolan will play Jim Lovett; in the first flight J. A. Womack plays Norman Lewis. H. L. Carroll will meet J. H. Phagan in the second flight, and in the third and final flight D. C. Kirkland will engage the winner of the Bill Spence-Dr. N. W. Baird match.

The championship round will be 36 holes, and other flights will be over the 18-hole route. The morning rounds will begin at 9:30, and the afternoon rounds at 2:30.

Operation Benches 'Ears' Whitworth

J. B. (Ears) Whitworth, Georgia line coach, was resting easily last night at Emory University Hospital following an operation yesterday morning.

Whitworth, who starred at Alabama in his collegiate days and coached at LSU before joining the Bulldog staff, is expected to be in the hospital 12 days or two weeks. His doctor said last night that he hopes Whitworth will be back on the job in about three weeks.

Two Boilermaker Aces Out With Injuries

LAFAYETTE, Ind., Oct. 7—(AP) Coach Cecil Isbell's injury troubles at Purdue increased today as Norman (Ned) Maloney, veteran right end, and George Buksar, promising freshman back, joined the hospital list as a result of the Illinois game.

Illini Star on Sidelines

CHAMPAIGN, Ill., Oct. 7—(AP)—Mac Wenskunas, Illinois center who was injured in the Purdue game, is a doubtful performer for the Illini against Indiana this week.

TODAY'S CROSSWORD PUZZLE

By T. J. HIGGINS

ACROSS
1 Boxes
6 Beautiful woman
10 Sunken court
14 Soup
15 The birds
16 Wife of Siva
17 Feeble-minded
18 Fused
20 Vapors
22 Heroine of "Saratoga Trunk"
23 Native metal
24 Shed
25 Gems
27 Unit of energy
28 Hostility
30 Muddle
32 Pertinent
35 Qualified
36 Become loved
37 Sweet
39 Fabricated stories
40 Snapping beetle
41 City in Indiana
42 Unyielding
43 Splits
44 Mostly
46 Japanese coin
47 Passageway
48 Facility
52 Split pulse
53 Hostelries
54 Hums
56 Equivalent
59 Catkin
60 Real
61 Perennial herb
62 Embrace: obs.
63 Being Lat.
64 Utopia
65 Scoff

DOWN
1 Paroxysm
2 Thrust in fencing
3 African gazelle
4 Connect
5 Appear
6 Mocassin
7 Summon forth: rare
8 Actually
9 Insulates
10 Public notices: abbr.
11 Secretaries
12 Swamp
13 Staff officer
19 Combining form for dawn
21 Depressing
26 Disagreeable person: slang
27 Ciano's widow
29 Accuses
30 Nullify
31 Formerly
32 The maples
33 Fortifications
34 Tourists
36 Deserved
38 Sun disk
39 Sheathe internally
41 Transition
44 Chopped
45 Petty officer
47 Aromatic herb
49 Anoint
50 Import
51 Compound ether
52 Plunge
53 Thing
55 Cheers
57 Brood of pheasants
58 Mr. Chaney

Solution to Yesterday's Puzzle

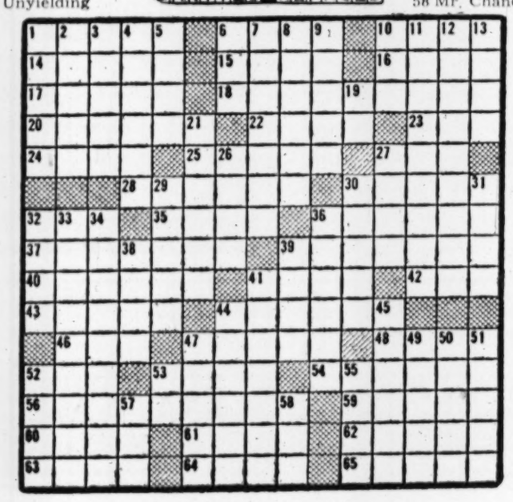

TO AMUSE US TODAY

Downtown Theaters

CAPITOL—"These Three," at 11, 2:03, 5:06, 8:09; "First Yank in Tokyo," at 12:32, 3:35, 6:38, 9:41.

FOX—"Canyon Passage," Dana Andrews, Susan Hayward, etc., at 1:28, 3:26, 5:26, 7:26, 9:26.

LOEW'S—"Angel on My Shoulder," Paul Muni, Anne Baxter, etc., at 11, 1:10, 3:20, 5:30, 7:40, 9:50.

PARAMOUNT—"Deadline at Dawn," Susan Hayward, Paul Lukas, etc., at 11:35, 1:35, 3:35, 5:30, 7:30, 9:30.

RIALTO—"Gallant Journey," Glenn Ford, Janet Blair, etc., at 11:10, 1:15, 3:20, 5:25, 7:30, 9:35.

ROXY—"Centennial Summer," Constance Bennett, Cornel Wilde, etc., at 11:31, 1:29, 3:27, 5:25, 7:23, 9:21.

RHODES—"Holiday in Mexico," Walter Pidgeon, Ilona Massey, etc., at 2:30, 4:45, 7, 9:15.

PEACHTREE ART—"Open City," at 3:18, 5:16, 7:17, 9:18.

CAMEO—"Roaring Rangers" and "Girl in the Case."

CENTER—"Pan American" and "Isle of the Dead."

ALPHA—"Ghost Guns" and "Hurricane."

Night Spots

ANSLEY HOTEL—Rainbow Roof—Dinner-dancing from 6 p. m. to midnight. Ken Harris and his orchestra. Owl Room, 12 to 2 and 4 to 7, featuring Albert Coleman's Ensemble.

HENRY GRADY—Dogwood Room. Dancing from 5 p. m. to 8 p. m., daily (except Sunday) to music of Max Sutker and his trio. Paradise Room—Dining and dancing from 8 to 12 p. m. to Don Grimes' Orchestra. Floor shows nightly, featuring Harry (Woo Woo) Stephens, singer.

CLUB 26—Evening cuisine, 6 to 11:30. Dancing. Freddie Deland Orchestra, featuring vocals by Vivian Teen, from 8 p. m. to 1 a. m. Floor show, 9 p. m. to 11 p. m., featuring Paul Rosini.

JACK SHERIFF'S THEATER RESTAURANT—Presents two floor shows nightly. Dancing to George Owen's Orchestra, 8 to 2, except Sunday.

JENNINGS ROSE ROOM—Dining and dancing nightly from 9 to 1 a. m. with Tom Rosen and his orchestra.

ATLANTA BILTMORE—Jimmy Lee and his orchestra, featuring Betty Parks and the Sharpies in the Empire Room each night—dancing and dining.

WINECOFF HOTEL—Plantation Room—Open from 12 noon to 12 p. m. Ward Duvall, pianist, playing from 8:15 p. m. to midnight. Southern Belle Room—Open from 7 a. m. to 3 p. m. and 5:30 p. m. to 9 p. m.

TAJ-MA ROOM—Cox-Carlton Hotel—Music of the two Bills—Bill Cooper, piano and songs—Bill Morgan, bass. Nightly (except Sunday) 6 p. m. to 12 p. m. Dining from 4 p. m.

Other Amusements

SKATING—Rollerdrome. Open nightly (except Sunday) 7 to 10 p. m., also Saturday afternoon 2:30 to 5. Paul Steed at Novachord.

Neighborhood Theaters

AMERICAN—"Song of the Open Road" and "Wanderer of the Wasteland."

AVONDALE—"Perilous Holiday," Pat O'Brien.

BROOKHAVEN—"Our Hearts Were Growing Up," Diana Lynn.

BUCKHEAD—"To Each His Own," Olivia De Havilland.

CASCADE—"Her Kind of Man," Dane Clark.

COLLEGE PARK—"Gilda," Rita Hayworth.

DEKALB—"The Green Years," Charles Coburn.

EAST POINT—"Up Goes Maisie," Ann Sothern.

EMORY—"Postman Always Rings Twice," Lana Turner.

EUCLID—"The Green Years," Charles Coburn.

FAIRFAX—"Walls Came Tumbling Down," Lee Bowman.

FAIRVIEW—"Prison Ship," Robert Lowery.

FULTON—"Dragonwyck," Gene Tierney.

GARDEN—"Kitty," Paulette Goddard.

GORDON—"Night and Day," Cary Grant.

GROVE—"Hoodlum Saint," William Powell.

HILAN—"A Walk in the Sun," Dana Andrews.

KIRKWOOD—"A Night in Casablanca," the Marx Brothers.

LITTLE 5 POINTS—"She Went to the Races" and "Close Call for Boston Blackie."

PLAZA—"The Searching Wind," Robert Young.

PONCE DE LEON—"'Til We Meet Again," Ray Milland.

RUSSELL—"Girl of the Limberlost," Ruth Nelson.

SYLVAN—"This Gun For Hire," Alan Ladd.

TECHWOOD—"Heartbeat," Ginger Rogers.

TEMPLE—"Leave It to Blondie" and "The Hidden Eye."

TENTH STREET—"The Green Years," Charles Coburn.

WEST END—"Bride Wore Boots" and "Detour."

Colored Theaters

81—"Abilene Town" and "Lucky Millinder."

ASHBY—"Walls Came Tumbling Down" and "Purple Monster Strikes."

HARLEM—"Sign of the Cross," Fredric March.

LINCOLN—"Sign of the Cross" and "Frontier Days."

ROYAL—"Devotion" and "Phantom Rider."

STRAND—"Dead or Alive" and "Federal Operator No. 99."

RIALTO NOW PLAYING
GLENN FORD
JANET BLAIR
"GALLANT JOURNEY"

LOEWS
LAST 2 DAYS!
PAUL MUNI IN
"Angel on My Shoulder"
CLAUDE RAINS

THE RHODES NOW PLAYING
"HOLIDAY IN MEXICO"
in TECHNICOLOR

RIALTO NOW PLAYING
"GALLANT JOURNEY"

NEW HILAN (HE. 1221)
Tues.-Wed.
DANA ANDREWS
RICHARD CONTE
"A WALK IN THE SUN"

Club 26
Announces De Luxe
FLOOR SHOWS
Featuring
PAUL ROSINI
Master Comedy Magician
FREDDY DE LAND
and His Orchestra
CYpress 2636
26 Pine St.

ATLANTA'S
NEWEST STAR
BETTY
PARKS
with
JIMMY LEE
AND ORCHESTRA
EMPIRE ROOM
Biltmore

ATLANTA'S FINEST THEATRES
"Home of Academy Winners"

FOX
NOW!
Exciting Action!
Dana ANDREWS
Brian DONLEVY
Susan HAYWARD
CANYON PASSAGE
in TECHNICOLOR
Added
Bugs Bunny Cartoon
Latest Paramount News
Starts Thurs.
IRENE DUNNE
REX HARRISON
LINDA DARNELL in
ANNA AND THE KING OF SIAM

STARTS THURS.!
A STAR IS BORN!
MGM'S
BOYS' RANCH
JACKIE
'BUTCH' JENKINS
JAMES CRAIG · SKIPPY HOMEIER · DOROTHY PATRICK
Plus
TOM and JERRY Cartoon
COLOR CARTOON
M-G-M Traveltalk
Latest News

PARAMOUNT
NOW!
A Night of Terror!
SUSAN HAYWARD
PAUL LUKAS
BILL WILLIAMS
DEADLINE AT DAWN
Extra
"MEN OF TOMORROW"
With U. S. Boy Scouts
Latest FOX NEWS
Starts Thurs.
PAT O'BRIEN
CLAIRE TREVOR
HERBERT MARSHALL
CRACK-UP

● If it's LOVE you're after . . . or just a MUSICAL thrill . .
you'll Get BOTH!
IN
Frank Borzage's
PRODUCTION OF
I'VE ALWAYS LOVED YOU
IN TECHNICOLOR
PHILIP DORN · CATHERINE McLEOD · WILLIAM CARTER
Coming to—
FOX THEATRE
"The South's Finest"

ROXY
HELD OVER!
Jerome Kern's
CENTENNIAL SUMMER
in TECHNICOLOR
20th
JEANNE CRAIN
CORNEL WILDE
PLUS—PLUTO CARTOON
UNIVERSAL NEWS

CAPITOL
NOW
2 Variety Features!
FIRST YANK into TOKYO
TOM NEAL
BARBARA HALE · MARC CRAMER
and BROUGHT BACK!
These Three
MERLE OBERON
MIRIAM HOPKINS
JOEL McCREA
Added Paramount NEWS
Starts Thurs.—"WHY GIRLS LEAVE HOME" with Lola LANE and "COME AND GET IT" with Edward ARNOLD

Pabst Blue Ribbon
"It's Blended... It's Splendid!"
IF OCCASIONALLY your dealer is unable to keep your refrigerator supplied with plenty of Pabst Blue Ribbon these days . . . blame the beer shortage. And remember, every bottle of Pabst Blue Ribbon he does furnish you will be, as always, the full-flavor blending of never less than 33 fine brews into blended-splendid Pabst Blue Ribbon.
ENTREKIN SALES CO.
369 CASTLEBERRY ST., S. W.
ATLANTA, GA.
DISTRIBUTORS OF PABST BLUE RIBBON BEER
Copr. 1946, Pabst Brewing Company, Milwaukee, Wisc.

ONE DAY SERVICE
WHEEL Alignment
AND BRAKE ADJUSTMENT
Come in for free inspection. Get thousands of miles extra tire mileage—safer, more pleasant driving.
DONT CUSS—PHONE US
WA. 8866
PRIOR TIRE CO.
Atlanta's Largest One-Stop Station
PEACHTREE & PINE

Did You Know
October 15-16-17-18
"GEORGE WASHINGTON SLEPT HERE"
Will be presented by the
ATLANTA THEATRE GUILD
Reserved Section Orch., $1.50
General Admission, $1.00
Atlanta Woman's Club Aud.

LIFE "Its plain saxiness has seldom been approached by Hollywood!"
OPEN CITY
NOW SHOWING
PEACHTREE

THE CORRY-CONRAD
DANCING SCHOOL
Pittman CORRY and Karen CONRAD
Present
TAP • BALLET • TOE • ACROBATIC • BALLROOM
For Children and Adults
Private or Class Instruction
CLASSES FORMING NOW
Call AT. 4538 (Studio Phone) or HE. 3532-J. Visit our Studio between 1-5 P. M.
HABERSHAM HALL
270 15th St. (At Piedmont Ave.)
SPECIAL CLASSES ON SATURDAY FOR SCHOOL CHILDREN WHO LIVE OUT OF TOWN

AUDITORIUM THURSDAY 8:30 P. M. OCT. 10
ATLANTA CONCERT SERIES PRESENTS
The Gay and Lilting Melodies of
JOHANN STRAUSS · JOSEPH STRAUSS · OSCAR STRAUS
in a STRAUSS FESTIVAL
with
OSCAR STRAUS
Composer of "The Chocolate Soldier"
IN PERSON
Conducting His Own
50-PIECE
Concert Orchestra
and
4 Brilliant Soloists
Carolyn Long, Soprano; Barbara Maser, Soprano; Howard Van Den Burg, Baritone; Erwin Strauss, Pianist
Admission $3.00-$2.40-$1.80-$1.20 Tax Inc.
Tickets Now Muse Clothing Co.
Mail orders must include check to cover cost of tickets and self-addressed stamped envelope for reply. Make checks payable to Atlanta Concert Series.

AROUND ATLANTA

Scripto Negotiations Come to Halt

Negotiations between the **Scripto Manufacturing Company**, mechanical pencil makers, and the **United Steel Workers (CIO) Local 3742**, came to a precipitous halt here early yesterday as between 450 and 600 of the Company's production workers struck. The workers, all Negroes, established picket lines, but white employes, none of whom are in the union, were not halted from entering the Company offices at 423 Houston St., N. E. Field Representative Charles Mathias, of the USW, said. R. G. Riley, Scripto Personnel Manager, said the issue was over the company's refusal to agree to deduction of union dues from union employes' checks. Mathias claimed the issue to be a "general substandard contract" offered by the Company.

Weekend burglars made off Sunday night with **$1,475 worth of wedding and baby rings and watches** from the car of Lewis Siegel, New York jewelry salesman, parked on Cain Street. . . . The **Taylor Baking Company**, 351 Capitol Ave., S. W., reported burglars broke into its storeroom and took a dozen 100-pound sacks of sugar. . . . The **eighth office building burglary** since last Thursday was recorded yesterday when $24.31 in cash, a $65 watch and $20 in stamps were taken from the Peters Building.

Regents of the University System of Georgia, meeting tomorrow, are scheduled to set up machinery for a new University System post to be known as a Dean of Instruction. . . . The **Georgia Supreme Court** will be asked today to decide whether **John B. Kennedy**, Cracker Party leader in Augusta, can receive an annual $4,000 pension following his retirement as Director of Public Safety there. . . . The number of beds available in **Veterans' Administration hospitals** in five Southeastern States has increased more than one-third since V-J Day, to a total of 15,644.

TUESDAY: Kenneth M. Wilson, Executive Director of the Greater Atlanta Community Chest, will speak at 7 p. m. at a meeting of the **American Society of Women Accountants** at the Atlanta Athletic Club. . . . Atlanta Chapter of the **American Veterans' Committee** will meet at 8 p. m. at the USO on Courtland Street with Lucy Randolph Mason as speaker. . . . **Metropolitan Business and Professional Women's Club** will meet at 6 p. m. at the Piedmont Hotel. . . . **Building material distributors and dealers** in such critical items as plumbing supplies, electrical appliances and retail lumber will meet at 7:30 p. m. the Chamber of Commerce Assembly Hall to hear a discussion of priorities by D. Leon Williams, District Director of the Civilian Production Administration. . . . Circuit Judge Joseph C. Hutcheson, Jr., of Houston, Tex., in Atlanta to sit on the U. S. Circuit Court of Appeals, will address the **English Speaking Union** at 8:30 p. m. at the Woman's Club.

NEWS ABOUT GEORGIA

Compiled from Constitution State News Reports
By ROB RUTHERFORD

HEADLINE NEWS OF GEORGIA: A huge $40,000 paving project has been approved at **Moultrie**. . . . Directors of the Altamaha Development Association will meet in **Brunswick** tomorrow to discuss new phases of the proposed river basin development project. . . . Goodyear plant employes at **Cedartown** voted 690 to 655 to join the Textile Workers' of America CIO Union. . . . **Moultrie** has reported a large drop in hog slaughtering. . . . State Forester J. M. Tinker, speaking at **Baxley** yesterday, pleaded with Georgians to observe the current Fire Prevention Week and pointed out this is one of the best pine seed years in the State in a decade.

"INLANDERS" AND SEAFOOD: A Valdosta chef of many years experience, Johnnie Gray is mighty riled up these days about the way writers in some magazines insist on stating Southerners—particularly those who live inland—are not up to date on seafood dishes. He particularly attacked one statement which said "Southerners living inland do not fully appreciate the fine and varied assortments of seafood taken from the coastal region of Georgia and Florida." Gray argues that many years experience throughout the nation has taught him that some of the most discerning and appreciative seafood customers have been Georgians.

NEWS BRIEFS OF GEORGIA: Hoyt and Grady N. "Snooks" Shepherd, Phenix City, Ala., brothers, indicted last week on murder charges in connection with the night club slaying of Fayette D. Leebern, of **Columbus**, will face trial today. . . . The Board of Trustees of Wesleyan College will meet today at **Macon**. . . . A decision is expected at **Elberton** today in a suit brought to oust the county superintendent of education and three Board of Education members from their posts. . . . The Chattahoochee Valley Exposition opened at **Columbus** yesterday.

HEALAN—THE MAN FOR THE JOB: Hill Randolph Healan, 31, Cordele's new City Manager who took office this month, has caught the "industrial fever" which seems to be sweeping most progressive South Georgia cities these days, and Crisp County citizens are the first to say if any man can bring some large industrial plant to Cordele, he is the person for the job. Healan, Winder native, has a background which well qualifies him for the dual task of City Manager and Executive Secretary of the Crisp County Chamber of Commerce, and he recently made several trips both in the South and in the Northeast to call on industrial prospects for a location in Cordele of a branch plant.

GEORGIANS IN THE NEWS: H. L. Wingate, of **Macon**, President of the Georgia Farm Bureau Federation, flew to Washington, D. C., last night to confer with agricultural officials on syrup and fertilizer. . . . The Rev. William W. Williams, Pastor of the Mable White Baptist Church at **Macon** for the last 17 years, has resigned effective Dec. 31. . . . Another Baptist pastor, the Rev. Henry Stokes, Jr., of **Gainesville**, will resign Nov. 15 to become pastor of a Knoxville, Tenn., church. . . . Rep. Hugh Peterson, of **Ailey**, was the only Georgian in a group of 123 persons making a Department of Interior map survey in Europe to witness the sentencing of German war criminals at Nuernberg.

Standard Club Buys E. Rivers Home, Tract

The Standard Club of Atlanta has purchased for an undisclosed amount the property on Roxboro Road known as the old E. Rivers home for the purpose of building an 18-hole golf course, swimming pool, tennis courts and clubhouse.

The property, which includes a 160-acre tract of land on which there is a large rambling house of Victorian architecture, was purchased from John O. Chiles and Alvin Bates, Atlanta realtors.

Plans for the new golf course have been drawn and construction will begin when the Fulton County Planning Commission and Fulton County Commissioners approve the project.

The Standard Club has employed Robert Trent Jones, nationally famous golf course architect who designed the course now being built by the DeKalb Heights Corporation at the old Cobb Caldwell home known as Ashford Park on Peachtree Road.

The Fulton County Planning Commission is scheduled to make its report on the proposed golf course Oct. 18, and its decision will then be submitted to the Fulton County Commissioners for final consideration.

Joseph F. Haas, a member of the Standard Club, said yesterday the course would be one of the finest in the South. "We feel that as Atlanta is the golf center of the world, the town cannot have too many fine courses," he said.

He also said the club house would not be built until the shortage of labor and materials eases.

Construction of the club house will not begin before 18 months or two years," he said. "Present plans are to build the clubhouse about a quarter of a mile from the road."

Neither purchase price of the property nor the cost of constructing the proposed golf course, swimming pool and tennis courts were given. The building program, however, is pending a decision of the Fulton County Planning Council and the Fulton County Commissioners.

The present house is a large, white building of frame construction built during the 80s by Dr. P. S. Howell. The original structure was added to from time to time and was owned for many years by E. Rivers, well-known Atlantan.

The Standard Club is now at 400 Ponce de Leon Ave., N. E.

THE WEATHER

ATLANTA—One year ago today (Oct. 9, 1945:) High, 60; low, 47.

SUN AND MOON FOR TODAY
Sun rises, 6:37 a. m.; sets, 6:13 p. m.
Moon rises, 5:25 a. m.; sets 4:03 a. m.

LOCAL WEATHER REPORT
(Based on observations at the Municipal Airport)

Highest temperature	73
Lowest temperature	57
Mean temperature	65
Rainfall in past 24 hours	trace
Rainfall since first of month	trace
Deficiency since first of month	.64
Rainfall since Jan. 1	42.35
Excess since Jan. 1	2.65

GEORGIA—Rain today, with heavy rain and strong winds over Southeast portion. Tomorrow clearing, little change in temperature except warmer South portion.

WEATHER TABLE
WASHINGTON, Oct. 7—Weather Bureau report of temperature and rainfall for the 24 hours ending 8 p. m. in the principal cotton-growing areas and elsewhere:

STATION—	High	Low	Precip.
Alpena	61	54	.00
Asheville	75	52	.00
Atlantic City	74	60	.00
Birmingham	82	57	.00
Boston	86	57	.00
Buffalo	81	52	.00
Burlington	82	46	.00
Chattanooga	82	48	.00
Chicago	74	54	.00
Cincinnati	84	46	.00
Cleveland	82	47	.00
Denver	44	32	.19
Duluth	44	31	.02
El Paso	75	54	.00
Fort Worth	82	62	.00
Jacksonville	83	70	1.76
Kansas City	84	54	.00
Key West	85	71	.68
Knoxville	72	56	.00
Little Rock	85	58	.00
Los Angeles	82	58	.00
Louisville	83	51	.00
Memphis	85	53	.00
Meridian	82	51	.00
Miami	81	76	.51
Minn.-St. Paul	53	41	.03
Montgomery	81	54	.00
Mobile	83	60	.00
New Orleans	81	60	.00
New York	83	61	.00
Norfolk	74	65	.06
Philadelphia	84	54	.00
Phoenix	79	45	.00
Pittsburgh	82	55	.00
Portland, Me.	81	45	.00
Richmond	83	56	.00
St. Louis	86	52	.00
San Antonio	82	67	.00
San Francisco	69	45	.00
Savannah	70	62	.42
Seattle	56	49	.28
Tampa	75	68	1.38
Vicksburg	86	46	.00
Washington	84	54	.00
Wilmington	81	63	.02

Curb Sales

NEW YORK, Oct. 7—Following is a partial list of transactions on the New York Curb Exchange:

—A—
AcmeAluA 9⅛— ⅝
AeroSuB 3¾— ⅛
Ainsworth 12⅛— ⅜
AirWEAp 5¼— ⅜
AireonMfg 5½— ⅜
AireonMfpf 9⅞— ⅛
AllieProd 20 +1½
AlumCoA 67½+ ¾
AlumInd 17½
AmBantC 4 — ¼
AmCenMf 14¾
AmCitP&L 5½— ⅜
AmCyan 45⅝+ ¼
Am&FPw 4
AmG&El 40⅛— ⅛
Am Gen 3¼
AmLiht&T 21¾— ¼
AmMarca 3 + ⅛
AmPort&C 32⅛—1⅛
AmRepub 13⅞— ⅛
AmSuper 1½— ¼
AmSuperp 49¼— ¾
AmThrdpf 5¼
AngermC 9
ArgusInc 7⅝+ ⅛
ArkNatG 4⅛
ArkNatGA 4⅛— ⅛
AroEquip 13¾— ⅛
AshlO&R 9⅜— ⅛
AsoT&TA 5¼
AtlanCFsh 10 + ½
AtlasCwar 6 — ⅛
Atlasply 31 — ⅛
AutVMch 6¾— ⅛
Avry&Son 12 + ½
—B—
BabC&Wil 39½+1
BarimStl 6⅛— ⅛
Barl&SA 19½— ½
BeaunitM 23½
Berk&GF 3 + ⅛
BirdsSF 9⅝— ¼
BlueRidge 3⅜
BritCelan 4⅛
BrwnF&W 7½— ⅜
Brwn-FD 21½— ½
BrownRub 8⅛— ⅛
BunkH&S 17⅛— ⅛
BurmaLtd 1½
BurryBis 6½— ½
ButlerPH 13 + ⅛
—C—
CabElP 3¼— ⅛
CalElP 9⅜— ⅜
CalliteT 5⅛— ⅛
CanMar 3⅛— ⅛
CascoProd 7½
CatalinA 14
Cen&SWU 7½— ¼
CenStaEpf 57⅛— ⅞
CenStElEp 17 — ½
CessnaAir 4¾— ⅛
Cherry-B 20 — ½
ChiefCnsM 1½
CitiesServ 23¾+ ¼
CitSvcpf 132 +1½
CityAutoS 10½—1½
ClarkCon 17½
ClaudeNeL 3⅝+ ⅛
ColonDev 4½
ColonialA 17¾— ¾
Col Mills 32⅛— ⅞
ColF&Iw 4⅞— ⅛
ColtsPFA 28 + ¼
CmwSowar ¼
ComWatSv 2½— ⅛
ConsGasUt 8⅜— ⅛
ConsRoyal 3⅛
ConsText 9½— ¼
ContFdyM 18⅛+ ⅛
CopperRg 8¾— ½
CornucGM 1⅛
CoroInc 15
CosdenPt 3⅛— ⅛
CreolePet 29⅛— ¾
CroftBrew 2¼
CrownCPt 6¼
CrownDrg 6⅜— ⅛
CubAtlSu 22½— ⅛
—D—
DavidsBrs 9½
DennisMA 10⅞— ⅝
DetGrayJr 3⅛— ¼
DetMStove 11½
DianaStrs 9⅛+ ⅛
DivcoCorp 16 — ¼
DomestIA 3⅝— ⅛
DraperCor 72¾— ¼
—E—
EastGF6pf 60 — ½
EastStaCo 2⅛
ElBondSh 14⅜— ⅛
Electromas 4 — ⅛
ElgnNWat 19½
ElliottCo 17 + ⅜
EquityCo 2¾— ⅛
—F—
FchldE&A 4¾— ¼
FnstlMet 17¾— ⅜
Fdrs-Qg 13⅝— ¼
FrdMtLtd 5½
FrnkStrs 15 — ¼
—G—
GrtCorp 12¼— ⅛
GenAlys 4⅜— ⅛
GenFin 8⅛— ⅛
Glbt(AC) 20 —1¼
GlnHrv 19½— ⅜
GlnAldCl 19⅛+ ⅜
Globe-Un 13¾— ⅛
GobelInc 6¼+ ⅛
GldfldCn 1¼
GorhMfg 52
Grhm-Ppf 19 — ½
GrayMfg 11⅝— ½
Grysn-Rb 15½— ⅞
GtA&Pnv 99⅝+ ⅛
GtNrPap 39 —1
GrnfT&D 18⅞— ⅛
GypL&Al 13⅜+ ⅜
—H—
HrtfRyvtc 4⅝— ⅛
HarvBrw 3⅞— ⅛
HrnDStrs 12¾— ⅛
HeclaMin 13 — ⅛
HydnChm 29¼— ⅛
HolCGld 9⅝— ⅛
HollyStrs 9¾— ⅛
HmbOil 59 + ¼
Hm-RssF 16 + ¾
Hsmn-Lig 21¼
HygrdeFd 45 — ¼
—I—
IllPow 24½+ ¼
IllPowdiv 16¼+ ¾
IllPowpf 56
ImOilLtd 12⅛+ ⅛
IndP&L 109¼+ ¼
InsCoNA 87½+ ½
IntPetrol 13½— ⅛
InvestRoy 1⅝+ ⅛
ItalSupA 1½— ¼
—J—
JeanGla 13¼— ¼
—K—
Kal-Fraz 8⅞— ¾
KawCo 21 —1
KingSee 13½— ½
KingProd 5⅛
KirbyPet 7¼— ¼
Kirslake 1⅛+ ⅛
KobacStr 12 — ⅜
—L—
LakeShM 12½— ¼
LakeyF&M 5½— ⅛
LanstMM 15 + ⅞
LeoOilD 1½— ⅛
LitBros 10½
LogDist 12¼— ⅛
LoneStG 18⅜+ ⅜
LongILtg 1
LouisL&E 11⅜— ¼
—M—
MarPowSh 9½— ¼
MassUA 1⅞
Mass-Har 14¼— ¼
McCorCor 10
McWillD 11 — ⅛
MeadJohn 29¾+ ¼
MenMfg 4⅛— ⅛
Mesabilr 4⅛— ⅛
MichBum 5¾— ⅛
MichSug 2⅝+ ⅛
MicromH 11⅛— ⅜
MidWCp 17⅜+ ⅛
Midvale 32¾
MidWOil 11½+ ⅜
MidWRef 3⅛— ⅛
MillerW 11½— ⅜
MinCpCan 7⅜
MisPSv 21¾—2¼
Molybden 10½+ ⅛
MonogPict 6⅛+ ⅛
MorPCp 5½— ¼
MtCityCop 2⅜
MurDM 23¼— ¼
—N—
NatBHess 4⅞
NatFuelG 14⅜
NatRMch 14 — ½
NatTrans 10⅞
NatT&M 1⅜— ⅛
NatURad 5¾— ⅛
NEPApf 85½+ ⅜
NJZinc 61 + ⅜
NewOOrt ⅛
NY&HBR 49¾+1¾
NiagHP 8¾— ¼
NilesBP 12½— ⅛
NipMns 1⅞
NomaEl 18⅛— ⅛
NALt&P 7
NorthAir 10¾
NoNGas 51 — ½
NoStPwA 33 — ½
NorthA 10¾— ½
—O—
OgdenCor 2⅞— ⅛
OldPoind 10⅛— ⅛
—P—
PacGE6pf 40
PanAArw 4⅜
PantepOil 10⅞— ⅛
PrkrsbRR 16½
PennTraf 6⅛
Pennroad 5½
P-DixCe w 9 — ½
PharT&R 10 — ¼
PionGold 1-16— ⅛
PiperAirc 6⅞— ⅜
PitBowes 10¾+ ¼
PittsLake 59 — ⅜
PolarMng 5½— ½
PowAlex 16¾— ¼
PremGld 1⅛+ ⅛
ProdCorp 1⅜
PSCol7pf 114½+1¾
—R—
RKOopwar 5⅜— ⅛
RaythMf 10⅞+ ⅜
ReedRBit 22⅞+ ⅜
RiceSDGd 28½+ ⅜
RichfdOilw 1⅜
RichmRd 6⅛+ ⅛
RioGValG 1⅞
RomeCab 25¼— ⅞
RonsArtM 15½— ⅝
RootPet 6⅜
RyanAero 6⅛— ½
RyanCnsP 5⅛— ⅛
—S—
StLawrpf 24⅞+ ⅜
StRegisPa 9½+ ⅛
SaltDoOil 5¾
SchulteDA 6⅜— ⅛
ScovillMfg 32½+ ½
SegalLkH 3⅜
SelectIndus 3 — ⅛
SelcIndcv 16¾+ ¾
ShatDenn 4¼— ⅛
SimplicPat 7⅝— ⅛
SingerMf 260 —2
SolarAirc 14 — ¾
SolarMfg 8¾
Sonotone 3¾
SossMfg 7¾— ¼
SPennOil 33⅛— ⅜
SpencShoe 6⅝— ⅛
StdBrew 1⅜— ⅛
StdCp&S 19½— ⅛
StdC&Spf 33½+1
StdDredge 4 — ⅛
StdOilKy 29¾+ ¼
StPow&Lt 3
StdProd 10½— ½
SterlBrew 7½— ⅜
SterlEng 4½
SupPtCem 20¼— ⅜
SupToolD 4⅛— ⅛
—T—
TampaEl 30½—1
Technicol 16
Texttronln 13¼— ½
TishmanR 16¼+ ¼
TonMin 1¾— ⅛
TransLux 4¾
TriCwar 2¾+ ¼
TungSL 6¼— ¼
TungSLpf 11¼— ¾
—U—
UdyliteCp 11½— ¼
UnexcCh 10⅜— ⅝
UnitAirnw 7¼
UnitCpwar ¾
UnitElas 44⅞— ⅜
UnitGas 17⅛— ⅛
UnitL&R 23⅜+ ⅛
UnShoeM 71⅞—1⅜
USFoilB 18¾+ ⅛
USRad 13¾+ ¼
UnitStrs 3⅛— ¼
UtahISug 4½
UtahPL 20¾— ⅛
ValspCp 9⅝
VenPet 6⅝— ⅛
—W—
WagBakvt 12½— ⅜
WalthW 10¼— ⅛
WardBwr 6½+ ⅜
WarnAir 2⅜— ⅛
WVaC&C 9½— ⅛
WinElec 12 — ⅜
WodallInd 9⅞—1⅛
WrghtHarg 3

Approximately final total stock sales today 290,000 shares. Total stock sales a year ago 769,605 shares.

Approximate final total bond sales today, $170,000. Total bond sales a year ago $705,000.

To have EXTRA CASH tomorrow, place a For Sale Want Ad in The Constitution today!

Cotton Sales

ATLANTA SPOT

Atlanta spot cotton middling 15/16-inch (uncompressed in warehouses) advanced to 38.78 cents from 38.69.

NEW ORLEANS RANGE

	Open.	High.	Low.	Close.	Prev. Close.
Oct.	38.52	38.70	38.52	38.49b	38.48b
Dec.	38.55	38.73	38.40	38.45	38.43
March	38.30	38.40	38.15	38.18	38.16
May	37.89	38.12	37.72	37.75	37.69
July	37.21	37.30	36.92	36.96	36.96

b—Bid. Middling spot 38.70.

NEW ORLEANS, Oct. 7—(AP)—Cotton futures advanced in the early trading here today, but long realizing and hedge selling trimmed the gains in later dealings. The market closed barely steady, unchanged to 30 cents a bale higher.

NEW YORK RANGE

	Open.	High.	Low.	Close.	Prev. Close.
Oct.	38.72	38.94	38.71	38.78b	38.70
Dec.	38.48	38.65	38.39	38.59	34.49
March	38.19	38.40	38.11	38.25	38.16
May	37.75	37.97	37.65	37.86	37.71
July	37.04	37.30	36.94	37.05	37.00
Oct.	33.64	33.77	33.44	33.55b	33.57

Middling spot 39.58n, up 6. n—Nominal, b—Bid.

NEW YORK, Oct. 7—(AP)—The cotton futures market advanced into new seasonal high ground early today on gains of $1.50 a bale, but later lost a good part of the advance.

Buying was stimulated by general trade expectations that the Government cotton crop forecast to be issued Tuesday will show a decrease of at least 200,000 bales, compared with the Sept. 1 official estimate of 9,171,000 bales. The market also steadied on forecast of showers over a good part of the cotton belt, which are unwanted at this time.

Spot cotton markets were steady and hedging against the movement of the new crop was only moderate.

Stock Sales

NEW YORK, Oct. 7—(AP)—The stock market put on a mild and selective recovery performance today although many leaders were unable to participate.

Steels stepped forward after a lower and active opening. Initial losses running to two or more points then were reduced or transformed into advances in many cases. Dealings slowed appreciably on the attempted come-back and top gains were shaded at the close with the minus ranks widely populated. Transfers of 960,000 shares compared with 920,000 Friday.

Boardrooms reported timid bidding was based partly on the idea the recent drying up of selling might indicate the list was ready for a good technical revival. Numerous customers, it was added, held aloof or continued to trim commitments because of doubts regarding business prospects, labor-management problems and price controls.

The bond market drifted irregularly lower today under light offerings in the rail section.

At the start of the final hour the list had a limited quota of small gains against a larger number of losses of fractions to a point and in some cases more.

Among downward curb movers were Solar Aircraft, Miller-Wohl, Textron and Aireon. Cities Service managed to emerge with a minor gain. Turnover here was 290,000 shares versus 270,000 in the previous full session.

DAILY STOCK AVERAGES

(Compiled by the Associated Press.)

	30 Indus.	15 Rails.	15 Utils.	60 Stks.
Net change	unch.	—1.	unch.	—1.
Monday	85.1	32.9	44.0	61.9
Prev. day	85.1	33.0	44.0	62.0
Week ago	86.7	33.7	44.3	63.0
Month ago	86.6	36.1	45.1	63.9
Year ago	97.0	43.5	48.9	72.2
1946 high	110.4	51.2	55.4	82.4
1946 low	83.3	32.2	43.5	60.9
1945 high	102.0	48.9	52.5	77.1
1945 low	78.6	32.9	39.2	57.8

WHAT STOCKS DID

NEW YORK, Oct. 7—

	Mon.	Sat.
Advances	279	161
Declines	462	403
Unchanged	214	180
Total issues	955	744

NEW YORK STOCKS—
NEW YORK, Oct. 7—Following is a partial tabulation of today's stock transactions on the New York Stock Exchange:

Close Net Chg.
—A—
ACF-Brill 9 — ½
AdamsEx 14⅞
AdresMult 29¼— ¼
AdmCorp 10½— ⅛
AirReduc 37 + ½
AlaskaJun 5¼
AldensInc 31½
AlleghCorp 3¾
Allegh pf 33⅝— ¼
AllegLStl 42½+ ½
AllenInd 18
AlCh&D 158¾
AlliedStrs 39⅛+ ⅝
AllisChMf 37 — ¼
AllisChMpf 93
AmalLea 6⅞
AmeradPt 67 + ¾
AmAgCD 41½— ¼
AmAirline 11⅝— ¼
AmBNote 28⅜— ⅝
AmBosch 14¼— ¾
AmBShoe 38¼+ ⅝
AmBSh rt ¾+ ⅛
AmCa&Ra 7
AmCan 81⅞— ⅛
AmCar&F 49 — ⅜
AmCh&Ca 24⅜
AmColtyp 20 — ¼
AmDistill 52¼— ¼
AnEncTil 5⅞
AmExpLi 19¾+ ⅜
Am&FP 5⅞+ ⅛
Am&FP$6 92½—1
Am&FP2p 21¼— ½
AmHawaii 39 — ¼
AmHide&L 6
AmIce 10⅛
AmIntern 10¼— ½
AmLoco 26 — [illegible]
AmM&Fd 24¾— ⅝
AmM&M 14½— ⅛
AmMetal 26 + ⅜
AmMolas 11⅝
AmNewsC 37
AmP&Lt 12⅝+ ¼
AmPL$6 115¼—1¼
AmPL$5 106 —1⅞
AmR&StS 14¼
AmRMill 32½+ ¼
AmSRazor 16 — ¼
AmSeatng 19⅞— ⅛
AmSm&R 49⅛— ⅞
AmStFdrs 32½+ ¼
AmStores 29½— ½
AmSuRef 40½
AmT&T 172⅝+ ⅜
AmTob 74¾+ ¾
AmTob B 77¼
AmViscos 51¾— ¼
AmWWks 15⅜
AmWooln 45¾+ ½
AmWol p 145
AmZinL&S 7⅛— ¼
AanaconC 37¼
AndClayt 57½—2½
AndPrOil 16½
APWProd 5⅛+ ¼
Arm&Co 11⅜
ArmstCrk 46
ArnConst 21½+ ½
ArtlCorp 14½— ½
AssdDGds 20½— ⅛
ATFInc 15⅝— ⅛
AtchT&SF 84½— ¾
AtcTSFp 100 —1
AtlCoastL 51¼— ⅝
AtlRefin 37⅛+ ⅛
AtlasCorp 23¼+ ¼
AtlasPwd 59¾— ½
AusNichls 13
AusNichpf 18 — ¼
AutoCntn 19⅛+ ⅛
AutecarC 21 + ½
AviCorp 7 — ⅛
AviCorp p 48⅜
—B—
BaldLoco 20¼+ ⅛
Balt&Oh 12⅞
Balt&Oh p 21⅛— ¾
Bangr&Ar 14⅛— ⅜
BarnsdOil 24 — ⅛
BathIWks 20¾— ⅜
BayukCig 23
BeatrFds 55
BeechAirc 15
BeldHem 16¼+ ¼
BellAirc 20
Bell&How 18½— ¼
BendxAvi 35½— ½
BenefInL 25¼—1
Best&Co 33 — ¼
BeetFoods 25½— ½
BethSteel 96½+ ½
BlawKnx 17¾+ ⅛
Bliss&Lau 15 — ¼
BlissEW 20½+ ¼
BlissEWpf 39⅛— ⅛
BoeingAir 23½+ ¾
BohnA&B 45
BondStrs 34 — ½
BordenCo 47½
Borg-War 41¼— ¼
BraniffAir 18
BdgepBra 15⅛— ⅛
BriggsMfg 33½— ¼
Bristol-My 49 —1
BlynUGas 27⅜+ ⅛
BucyrusE 15¾— ⅛
BuddCo 11 — ⅜
BuddCopf 78½—1
BForge 26¾— ¼
BufNElpf 101¾
BullardCo 52
BurlMills 20⅛+ ⅛
BurrAMa 14⅜+ ⅛
BushTerm 7⅝+ ⅛
ButlerBro 24 — ½
ButteC&Z 5
ByersAM 17
ByronJkn 23¾+ ¼
—C—
CalifPack 32¾+ ¾
CallaZ-L 3¼— ⅛
Calum&He 7 + ⅛
CanDGAle 14
CanPacifi 13⅛
CaroC&O 117½— ½
CarrCorp 16¾+ ⅛
CarrCp pf 39½+ ½
Carr&Gen 6⅞+ ¼
CaseJICo 37¾+ ½
CaterpTra 61½—1½
CelanCorp 21½+ ½
Caln1stpf 105½— ⅜
CelotexCp 27⅛— ¼
CentAguir 22 + ½
CentFound 9¾— ¼
CentHG&E 9¾
CentRRNJ 9 + ⅛
CerrodeP 34 —1¼
CerttProd 16⅞— ⅛
ChmpP&F 49¼— ½
CheckerC 15¼
Ches&Oh 50⅝
ChicagoCrp 7
Chi&EIll 5¾— ½
ChiGrtWest 6⅞— ¼
ChiGW pf 13⅛
Clnd&LAct 4 — ⅛
CMSP&P 12¾— ⅛
ChiMSP& P pf 33⅛— ⅛
Chi&NW 18 + ⅛
Ch&NWpf 41⅛+ ⅜
ChiPnTool 19¼
ChickCOil 14½+ ¼
ChryslrCp 85¼+1⅛
CinG&E 25⅜+ ¼
CinMMch 24
CITFinan 39⅝+ ⅛
CityIce&F 29¼
CityInv 10⅜+ ⅝
CityStores 19¾— ⅛
Clev&Pitt 18¾+ ⅞
Clev&Pspl 42¼+1½
ClimaxMo 21⅛— ⅛
CocaCola 135¼—3¼
Colga-P-P 48¼— ¼
Collins&A 39¼+ ¼
ColF&Ir 11½+ ¼
ColF&Irpf 16½+ ½
ColuBr'cA 33¾+ ½
ColuB'cB 32½
ColumG&E 9½+ ⅛
ColPict 24⅞— ⅛
ColCarbon 35 + ¼
Col&SOhE 39
ComlCred 39⅞+ ¼
ComCr pf 108¼+ ¼
ComlSolv 22½
Com'wEd 30¾— ¾
Com'w&So 3¼
Com&Spf 118¼+ ¼
CondeNast 15¼— ¼
Congo-N 27 — ¾
ConsCop 5½— ⅜
ConsEdi 26⅛
ConEdipf 106
ConsGroc 30½
ConsLaun 16¼— ¼
ConsNGas 46¼+ ⅞
ConRRCpf 19¼— ⅜
ConsRetSt 20¾—1
ConsVulte 21 + ⅛
ContCorp 40¼— ¾
ContBak 16 — ⅜
ContCan 34¼+ ¼
ContDFib 9 — ¾
ContIns 50 +1
ContMot 11⅛— ⅛
ContODel 35⅞+ ½
ContStl 16 — ⅜
Cooper-B 16½
CornProd 62¼+1½
CorningGl 28
CotyInc 8
CotyInter 4⅝+ ⅛
CraneCo 35½+ ⅜
CrosleyCp 25½+1
CrwnC&S 35¾— ¾
CwnZeller 27¼— ¼
CrucibleSt 36¾+ ¼
CubASug 18⅝— ⅜
CudPack 37
CurtPub 12⅜— ¼
CurtPprpf 68 + ½
CurtWght 5⅞— ⅛
CurtWA 18⅞— ⅜
CutlerH 29
—D—
DanaCrp 19¾
DavisonC 19¼+ ¼
DaytPL 29¼
DayRub 18½—1
DeereCo 36⅞— ½
DeereCopf 38⅛— ⅜
DelHud 31½+1½
DL&West 6⅞+ ⅛
DetroitE 24 — ⅛
DeVibiss 16½— ⅞
DistCSea 17¾— ¼
DrPepper 30 — ½
DhJarvis 26⅜— ⅜
DomeM 17⅛— ⅛
DougAir 78
DressInd 17⅞— ⅛
DuPdeN 180 +1
DuPntpf 127⅜— ½
DWGCig 14½— ½
—E—
EagleP 21½+ ⅛
EastAL 24⅜+ ⅞
EastKod 205 —4
EatinMfg 42½+ ¼
EdBrosSt 26½— ½
EkcoProd 18⅜— ¾
ElALite 53¾—1
ElecBoat 14⅞— ⅛
ElBoatpf 36½+ ¼
El&MInd 3¼— ⅛
ElP&Lt 15⅞+ ⅜
ElPLt$6 137½
ElPLt$7 148 +1
ElStorBat 40½+ ⅜
ElPNGas 47¼+ ¼
EmerEM 13⅞— ¼
EndJohn 68 — ⅛
EngPServ 24⅝+ ⅛
EPS$5pf 103 + ¾
EPS5½pf 103 — ⅞
EqOffBldg 3
ErieRR 10¼— ⅛
EriRRpfA 54¼— ¾
EurekaW 11
Evershp 30¾— ¼
ExCellO 39¼+ ⅛
ExchBuff 8 — ⅛
—F—
FairMrse 55½+2¼
FajardoS 22¼+ ¾
FarnTR 8⅞
FedLtT 22½+ ¼
FedMTrk 12 — ¼
FedDStr 25⅝— ¼
FirestTR 59⅝— ⅞
FirthCarp 19⅞
Flintkote 27⅞— ⅞
FlorStove 35 — ½
FloridaP 16⅝— ¼
FoodFSt 14⅛— ⅜
FosterW 24 + ¼
FranSug 23¼
FreepSul 49 — ¼
FruehTr 32¾+ ¾
—G—
GabrielC 12¼+ ¼
GairRobt 7⅝
GalvinM 11⅜+ ⅛
GamewCo 19⅛— ½
GarWind 10 — ¼
GaylCont 16¾
GenAlnv 15¾+ ⅜
GenATr 55 + ¾
GenBak 11 — ¾
GenBrnze 14½— ¼
GenCable 9¼+ ⅛
GenC2pf 37½+ ½
GenCigar 28 — ¼
GenElec 38⅜+ ⅜
GenFds 42¼— ¼
GenMills 49½— ¼
GenMot 51⅜+ ⅝
GenPEq 26 + ¼
GenPUtil 15½— ½
GenRSig 28 — ½
GenRUtil 5½+ ¼
GenRefr 22¾— ¼
GenShoe 31
GenTel 35¾
GenTInst 26⅛— ⅞
GenT&R 38⅜+ ⅛
GilSafR 30¾+ ⅛
GimbBros 40¾+ ¾
GlidCo 39½— ½
GoebelB 6¼
GoodSan 32⅛— ⅜
GdrichBF 32⅛— ⅜
GdyrTR 54 + ½
GdrTRpf 106 — ⅜
GrahPMot 6¼— ¼
GrandU 38¼+1¼
GranCSt 14¼+ ⅜
GrntWT 33 + ¼
GtNRypf 42⅞
GtDSug 25¼
GreyhCp 38½+ ¼
GrAEn 31
GulfMO 11¼— ⅛
GM&O pf 36 —1
GulfOil 65 +1½
—H—
HallWFP 17¼+ ¼
HartS M 37 — ¾
HayesInd 9¼— ¼
HayesMfg 6½— ⅜
H-AtlasGl 30¼— ¾
HercPow 55½—1
Holl&Son 23 —2
HomeMin 36⅝— ⅜
Houd-Her 14⅜— ⅛
HoustOil 16 + ⅜
HowStrs 28 —1
HoweSd 34 + ½
Hud&Man 6 — ¼
HBM&S 34⅛+ ⅛
HudMot 16 — ⅛
HuntFood 29¼— ¾
HuppCp 6⅜
—I—
IllCent 20¾— ⅜
IllCent pf 43¼—1
IllTermRR 6⅞
IndpP&Lt 26½— ½
IndRayon 32⅜+ ⅞
IngRand 121½— ½
InlandStl 37¼+ ¼
InspCCop 14¼
InterchCp 37½—1½
IntercRub 6⅜— ¼
Interllr 11⅛+ ⅛
IntHarv 72¼— ¾
IntHarv7 185½
IntH-EIA 7 — ¼
IntM&Ch 30 + ½
IntMin 5
IntNCan 29⅞— ⅝
IntPaper 42 — ¼
IntPappf 107⅝— ⅜
IntPap4 97½— ½
IRyCAm 14 — ⅜
IntT&T 17⅞+ ⅛
IntT&T ct 18⅜+ ⅛
IntDStrs 28½+ ¼
—J—
JacobFL 10½—1
Johns-M 123 +1
J-Man pf 119¼
J&LStl 35¾+ ¼
JoyMfg 19½— ⅛
—K—
KanCSou 21¾+ ⅝
KayserJ 16 + ⅛
Key-HWh 21 — ⅛
KennCop 45
KinGR 19 + ⅜
KopperCo 29½+ ⅝
KresgeSS 36¾+ ⅛
KrogCo 45⅞— ⅛
—L—
LacGas 5⅞— ⅛
LambCo 41½—2
LaneBry 17⅜— ⅛
LeeR&T 50⅛
LehC&N 12¼— ¼
LehPortC 40¾— ¼
LehVCl pf 19⅞+ ⅝
LVC 2 pf 6⅞— ⅛
LehmCrp 43½—1¾
Lehn&Fk 24 — ⅜
LernStrs 27½— ½
LibOFGl 49¼— ¾
L.McN&L 10½— ¼
Lig&Myr 85
Lg&M B 87¾+ 1¾
LimaLoco 46½— ¾
Lion Oil 36½—1⅜
LockhdA 28¼+ ½
Loew's 26⅞— ⅛
LStarCem 72 +1⅞
L-BellLA 20 + ⅛
Lorillard 21 + ⅝
LouG&EA 25½— ½
Lou&Nsh 48½+ ½
Low&Sns 25 — ½
—M—
MrcA&F 33½— ¼
MackTrk 49¾— ¼
MacyRH 44⅛+ ⅛
MadSqGd 14 — ⅛
MagCopr 19 + ⅛
ManatiSg 9¼— ⅛
MaracOEp 5⅞— ⅛
MarineMdl 7⅜— ⅛
MarsField 37⅛+ ⅛
MartinGL 36½— ⅜
Mart-Pry 15½— ⅜
Masonite 52½—2½
Mathiesn 36¾— ⅝
MayDStrs 50¼— ¼
McIntPor 47¾+ ¼
McKess-R 42¾— ⅞
McClelan 24
McQuayN 23 — ½
MeadCrp 20¾— ⅝
Mead2 pf 48 +1¼
MelvShoe 21¼— ¼
MengelCo 20¾
MerchStrs 20¾+ ⅛
Merck&Co 59½— ⅛
MestaMch 40¾— ⅛
MiamiCop 10⅛
MidCPet 35¾+ ½
MidldSPr 36 + ½
MinnHoRg 49¼— ⅛
MinnMol 9¾— ⅜
MSPSSMA 11 — ½
MissCorp 30¼+ ½
McK-Tex 7 — ⅞
MoKTexpf 21¾— ⅛
MohawkC 45½—1½
MojudHos 14 — ¼
MonstnCh 49⅜— ¼
MonWard 69½— ⅜
MoorMcM 22¼—1
MullinsMf 16
MunsingIn 15¼— ½
MurphGC 35
MurrayCor 11 — ⅜
—N—
NashKelv 14⅞— ⅛
NatAcme 28¾— ⅛
NatAirline 19
NatAutoFi 11¼— ⅛
NatAviat 18¼+ ¼
NatBattry 25
NatBiscuit 27 — ⅝
NatCan 11¼+ ¼
NatCReg 35½+ ½
NatCyLine 16⅝— ¼
NatCylG 16½— ¼
NatDyPrd 35¼— ¾
NatDptStr 21¼+ ¼
NatDistill 23½+ ¼
NatGyps 19½— ½
NatLead 29¾— ½
NatOilPrd 45½+1
NatP&Lt 2⅛
NatPLexd 2⅛
NattlSteel 81½
NatSupply 14 — ¼
NtSup$2pf 21¼
NatTea 26
NatomasC 10¼— ⅛
NehiCorp 20⅛— ⅝
NewmtMi 32
NewptInd 32 + ⅞
NewptNSh 20½+ ⅝
NYCenRR 15⅜— ¼
NYCh&SL 30¾+ ¼
NYCSLpf 88 +2
NYCOmni 18¾+ ¼
NorfWest 229 —2½
NAmAvia 11¾+ ⅛
NorthPac 19½
NwestAirl 27¾— ¼
NwestTel 47¾+1¾
NorwlkTR 11⅜+ ⅛
—O—
OhioEdis 32½
OhioOil 22½+ ¼
OliverCor 21 + ¼
OmnibCor 17⅞+ ⅛
OtisEleva 28⅝+ ⅜
OwensIGl 74½—1
—P—
PacAmF 11⅞+ ⅛
PacCst1pf 52 + ½
PacCst2pf 27 — ½
PacGElec 39⅞+ ⅛
PacMills 32 — ½
PacTinCn 5½— ⅛
PacWestO 20¾—1
PackMoto 6⅝— ⅛
PAmAwys 14¾
PanhEPL 43¼— ¼
PanhP&R 5⅝— ¼
ParaffineC 61⅛—3⅛
ParamPic 31 — ¼
PkUtCnM 3⅜
ParkeDav 40¼— ½
ParmTrns 12⅜
PatinoMi 15⅛— ⅜
PenneyJC 46 + ¼
PennCAir 23½— ½
PennDixC 19¾— ⅛
PennP&Lt 22 + ⅜
PennRR 25⅝+ ⅛
PepsiCola 23⅛— ⅜
PereMarq 18½
PfizerCCo 49¾+ ¾
PhDodge 33¾+ ⅛
PhilaElec 27¼+ ¼
PhilRdCl 12⅞+ ⅛
PhilcoCor 22¾+ ½
PhMorris 36 +2⅜
PMorr4pf 105½—1¾
PhillipPet 67
PittCk&Ch 8⅞
PittCCoal 19¼— ¼
PittPlGl 36¾+ ¼
PittSc&Bol 8⅛+ ⅛
PittSteel 10½— ⅜
PittstonCo 15
PlymoOil 20¼+ ¼
PondCrPo 22¼
PrStlCar 13⅞— ¼
Pr&Gamb 56½+ ⅛
PSvcNJ 18⅞— ⅛
PSNJ6%p 110½— ½
PSNJ$5p 105½+ ¾
PublickIn 36¼— ¼
Pullman 49¾— ¼
PureOil 22½+ ⅜
—R—
PurityBa 31½
RadioCor 10⅛+ ⅛
Radiopf 83¼+1⅛
RadKOrp 16½— ⅛
RaybMan 35 —2
Rayonier 18 — ½
RayIncpf 33½+ ⅛
ReadngCo 18½— ½
ReevesBr 16¼
ReliancMf 15⅞+ ¼
RemRand 38 — ¼
ReoMotor 21¾—1
RepubAvi 12⅞— ⅛
RepubPict 8⅛— ⅛
RepubStl 26½— ⅜
RevCo&B 19¾+ ½
ReynMetls 26¼
ReyTobB 38 + ½
RheemMf 22¼
RichfOil 14¼— ¼
RoanACop 6¾— ¼
RoyalTyp 18½— ½
Ruberoid 45⅜— ⅝
RuppertJ 23½
—S—
SafewStrs 24¾— ⅜
SafeStpf 112⅛+ ⅛
StJosLead 50¾— ¼
SavageAr 10½
SchDistil 62½—1¼
ScottPap 46½
SebALRR 20¼+ ⅝
SALRRpf 48
SeabrdOil 25¼— ¼
SearsRoe 38⅞+ ¼
SeegSunb 13¼— ¼
SeiberRu 14⅜
ServelInc 14¼
ShamrOG 20¼
SharonSt 26½+1
Sh&Dohm 28⅛— ⅛
ShattkFG 19
ShellUOil 31⅝— ⅞
SheratnCor 9½
SilvKCoa 6⅛
Simmons 37¼— ⅝
SinclOil 15⅞+ ⅛
SkellyOil 62 — ½
SmithAO 47½+ ½
SocoVacu 14⅛
SoAmG&P 5 — ⅛
SoPRicSu 49½
SEastGrey 45¼— ¾
SouCalEd 32¼
SouNGas 25 + ⅛
SouthPac 42½— ⅜
SouthrnR 37½+ ⅞
SpadI&Br 20¾+ ¼
SpWithing 6¼+ ⅛
SperryCo 22 — ⅜
SpiegelIn 17¾— ¼
SqarDCou 16 — ⅜
Squibb&S 44½+1
StdBrands 40 — ½
StGE$4pf 25 — ⅛
SGE$6ppf 79 —2
SGE$7ppf 88⅞— ⅜
StOilCal 53⅛+ ⅝
StOilInd 40⅝
StOilNJ 67⅛+ ½
StOilOhio 23¾+ ¼
SterchiBr 17 —1½
SterlDrug 46 + ¾
StewWar 15¼— ¼
Stone&W 15⅞— ⅛
Studebak 20⅝— ⅛
SunChem 13⅞— ½
SunrayOil 8 — ⅛
SunshBis 49¾+ ¼
SunshMn 12⅛— ⅛
Superheat 20⅛— ⅛
SupOCal 108½—1
Swift&Co 32⅝— ¼
SwiftIntl 28 + ¼
SylvElPrl 26⅛+ ⅛
SymGould 8¼— ¼
—T—
TalcottJ 13 — ¼
TennCorp 15¾— ¼
TexasCo 58¼— ⅜
TexGProd 11 — ¼
TexGSulp 49¾+ ¼
TexPC&O 23⅞+ ⅛
TexPLTr 15⅝— ⅛
TexPcRy 43 + ¼
ThtchMfg 15⅝+ ¼
ThMfcvpf 50 + ¼
TheFair 18⅞— ⅝
ThermCo 10⅝— ⅝
TherCopf 52½— ½
ThirAvTr 11½
ThompPr 41⅛— ⅜
ThPrpf 106
Thom-Star 6
TdWatAO 19 — ⅜
TdeWtpf 103⅞+ ⅛
TimkRB 41⅛— ⅞
Timk-DA 17⅛
Trnsamer 14½
Trn&WAr 31¼— ⅝
Tri-CntCp 6½
Trx-TrrC 17¾— ½
TwC-Fox 43¼+ ⅛
TwCyprpf 48½
TwnCch 16
—U—
Undrwd 46 + ⅛
UAsb&Rb 13⅞— ⅛
UnBg&P 27¼— ¼
UnCrbd 94 + ⅞
UnElMpf 112 —1½
UnOilCal 22 + ⅜
UnPacific 116 —1
UnTnkCr 34½— ½
UnArLns 29⅝+ ½
UnAirc 21⅝+ ⅛
UnArcpf 108½—1¼
UnCrbn 65 +1½
UC-WStrs 7⅜+ ⅛
UC-Wpf 84 +3
UnCorp 3⅜
UnCrppf 47⅞
UnEn&Fy 38 +1
UnFruit 46 — ⅛
UnGslmp 19⅞+ ⅛
UnM&M 14½— ¼
Un-RxDg 10⅜— ⅜
US&FrSc 18⅛— ⅜
USGyp 110 —1½
UsIndCh 42½— ⅜
USLines 18 + ½
USPlyCd 66 —4
UsPlywd 57½— ⅛
USRubber 57⅛+ ⅛
USSR&M 45½—1¼
USSteel 68¼
USTob 22½— ⅛
UnStrs2nd 9 — ⅛
UnWallp 8⅛+ ⅛
Uv-CycStl 20⅛
UnivLab 10⅞— ⅛
UnvLfTob 96½+1½
UnivPict 31 — ¾
—V—
VnNorm 16⅝— ⅜
VanRlte 37½+ ¼
VndmCrp 19½
Vn-CmSg 17⅜— ⅛
VkChWk 42 +1
VirgRypf 38¼— ¾
—W—
WalgCo 36⅞— ⅛
WalwCo 10½— ⅛
WrdBak 15½
WrnBrsPc 18⅜— ¼
WarnPet 25⅜+ ⅜
WshGasLt 27½— ¾
WkshMot 20⅜
WynKnM 22¾— ¼
WbstrTob 10
WstIndSg 33½+1
WVaP&P 41
WstrnArL 15
WPacpf. 76 + ½
WstUnTA 21⅜— ¼
WtngABr 28½— ¾
WstngEl 25⅛— ⅝
WstElpf 37 — ¼
WvcChpf 101 +1½
WhlngStl 41 —1¼
WhteMot 25⅝— ⅛
WSwMch 13 + ½
Wlys-Ov 10¾— ¼
Wlsn&Co 14
Wlsn-Jnes 16 — ¼
Wdwrdlr 40½
Wlw(FW) 49¼— ¼
WrthP&M 52½—1
Wrgly(W) 59½—7½
WyndWr 19 + ¼
—Y—
Yl&Twn 36½
YorkCrp. 16 — ⅛
YngstS&T 63⅜+2⅛
YgstStlDr 18⅜— ¼
—Z—
ZenRad 21½— ¾
ZontProd 9¾

Approximate final total today, 960,000; previous day, 370,000; week ago, 1,058,116; year ago, 1,781,225; two years ago, 611,020. Jan. 1 to date, 284,689,076; year ago, 278,056,159; two years ago, 201,506,197.

CASH GRAIN

CHICAGO, Oct. 7—Wheat was firm today; bookings 16,000 barrels; receipts 58 cars. Corn was firm; bookings 68,000 bushels; receipts 170 cars. Oats were little changed but best somewhat easier compared with November option; bookings 20,000 bushels; receipts 58 cars.

Wheat: No. 1 red $2.12 nominal; No. 2 red $2.11 nominal; No. 1 hard $2.10 nominal; No. 2 mixed $2.10; No. 1 hard dark $2.11. Corn: No. 1 yellow $1.98; No. 2 yellow $1.97-1.98; No. 3 yellow $1.96½-1.97½; No. 4 yellow $1.96-1.97 (old crop); No. 4 yellow $1.91¼ (new); sample grade yellow $1.98. Oats: No. 2 heavy mixed 90½; No. 2 mixed 89; No. 2 heavy white 91-91½; No. 1 white 90¼; No. 2 white 89¾. Soybeans: No. 1 yellow $2.38½; No. 3 yellow $2.38¼. Barley: Malting $1.50-1.76 nominal; feed $1.15-1.42 nominal. Field seed per hundredweight nominal: Red top $16-17. Timothy $6.75-7.

Bond Sales

DAILY BOND AVERAGES

(Compiled by the Associated Press.)

	20 Rails	10 Indus.	10 Util.	10 For.	10 L.-Y.
Net Chg.	—.2	unch.	—.1	+.1	+.2
Monday	92.7	103.0	105.4	75.1	115.1
Prev. day	92.9	103.0	105.0	75.0	114.9
Week ago	93.1	102.9	105.5	75.0	114.8
Month ago	97.7	103.0	106.7	76.3	116.6
Year ago	99.7	104.0	107.8	73.8	116.6
1946 high	106.9	105.2	109.5	79.0	120.2
1946 low	92.7	102.7	105.3	74.9	114.5
1945 high	103.9	105.5	108.5	76.7	118.7
1945 low	96.2	103.4	106.8	68.1	116.2

NEW YORK, Oct. 7—Following is a partial list of today's closing prices of bonds on the New York Stock Exchange:

CORP. BONDS Close Net Chg.
—A—
APF2030 106½
ATT3s56 132
ATT2¾75 101⅞+ ⅛
ATT2¾80 101⅜+ ¼
ATT2⅞s86 98½— ¼
ATob3s62 103⅝+ ⅜
ATob3s69 104 — ¼
AtlCAL63 104⅝+ ⅛
—B—
B&O95A 66¼+ ¾
B&O95C 75¾+ ¼
B&O2000D 66 + ¼
B&O96F 65⅛— ¾
B&Ocv60 47⅛+ ¼
BO4s48 95¾—1⅛
BetthS70 101⅜— ⅛
BostMe70 54 + ⅞
BufRP57st 65⅝— ⅜
—C—
CanP4spr 105 — ½
Celan3s65 103¾
CenG5s59C 13½+ ½
CenGcn45 49 — ¼
CRRNJ87 29½— ½
CqO96E 106 — ¼
Chi&A3s49 36 + ½
CBQ4½77 111 + ¼
CEIinc97 40¼— ¾
CILinc2003 36¼+ ¼
CILinc4s83 62
CMSPPinc 4½s2019 84
CMSPPcv 4½s2044 53½+2
CMSP4s94 105
CGW4½99 71 + ⅝
CRIP52A 51 — ¾
CRIP4½60 25½— ¾
CRIP4s88 68 — ¼
CRIP34s34 44¾+ ⅞
ChWI4s52 107⅛+ ⅜
CCCSL77 76 — ½
CmEd3s77 107¼
ConEd48 101¼+ ⅛
ConsP75 103⅞— ½
—D—
DelLW2042 48⅞— ⅛
DRG4s36 52⅜+ ⅜
DRGW55a 8½
DRGW5s78 47 +1
—F—
FrstTR61 105½+ ⅜
—G—
GenRU69 78¾+1
GtN2010 86½— ⅜
—H—
H&M5s57 63 — ½
HM5s57 26¾+ ¼
—I—
IC4s53 88¼— ¾
IC4¾66 76¼— ¼
ICCSL63A 87 — ¼
ICCSL63 80⅛— ⅞
IntGN52 20 — ¼
IntGN52 63 —1¾
IntHE44 95¾+ ½
IntTT52 102¾+ ¼
—K—
KCSo75 100
—L—
LVNY50 48½
LevV2003 37½— ½
LIsl4s49 104⅛
Loril3s63 104¼+ ¼
LouA5s69 20⅜
LN2003 96¾— ¼
LNAKC55 74 —2⅛
L 3s80SL 74 —1¼
LouGE66 74 —1
—M—
MaCn4s54 27¾— ½
MSPSM91 46½—1
MKT5s67 77 +2
HKT4½78 70¾— ¾
MoP5½49 20⅝
MoP5s65A 74¼—1½
MoP5s77F 74 — ¾
MoU5s78G 74⅛—2
MoP5s80H 73⅞—1⅞
MoP5s81I 74½— ½
MoPg4s75 27¾— ½
MorE2000 59¼— ¾
—N—
NatD70 102¼— ¼
NYC2013 82 —1¼
NYC2013A 72½—1¼
NYC4s98 69⅛— ⅜
NYC2⅞s 100⅞— ⅛
NYNH6s48 44 +1
NYNH67 41½+ ¼
NYNH4s56 37 —1
NYNH4s57 21 + ¼
NYOW92 11½— ½
NYOW4s55 5 — ¼
NYWB46 21 — ¼
NorfS5s 37⅛— ⅞
NorStP75 101¾— ¼
—O—
OWRRN 104⅝— ⅛
—P—
PenCAir60 91¼— ¾
PenRRg5 124¼
PenRR65 116 — ¾
PenRR81 116¾—1
PenRR52 104 + ⅛
PhilEL67 103½— ¼
PhilPet64 103⅛— ⅜
—R—
Rdg3⅛s95 97½+ ⅜
RioGW39 98
—S—
StLSF50B 42 +1
StLSF78 30½+ ½
StLSF50A 39¾+ ¾
StLSF90 72 —1
SeaAL4½ 67⅛+1⅛
ShellU2½ 97⅛— ⅛
SkellyO65 101⅛+ ⅛
SoconyVa 98¼— ¼
SoPac81 97¾— ⅜
SoPac69 97½— ¼
SoPac77 98½— ¼
SoPac61 91½+ ½
SoRyg6s 107⅞
SoRycn5s 118½—1½
StdONJ71 98
—T—
ThAve5s60 52½+ ¼
—U—
UnOCal67 103⅞+ ⅛
UnPac47 101⅞
UnPac9T 95½
VaRy3s95 105
—W—
WSh4s 70 — ¾
WPac4½s 99⅝— ⅞
WUn5s60 90
WUn50 93¼+ ⅛
WisC4s49 66¼+1⅛

Approximate final total today, $4,140,000; previous day, $1,660,000; week ago, $5,215,000; year ago, $6,132,200; two years ago, $6,562,500; Jan. 1 to date, $1,051,649,100; year ago, $1,851,091,510; two years ago, $2,114,421,000.

INVESTING COMPANIES

NEW YORK, Oct. 7—

	Bid	Asked
Affiliated F Inc	4.38	4.79
Am Bus Shrs	4.16	4.35
Blair & Co	5.35	6.25
Boston Fund Inc	21.89	23.54
BroadSt Inv	18.54	20.04
Bullock Fund	17.90	19.62
Chemical Fund	13.95	15.09
Comwlth Invest	5.91	6.42
Delaware Fund	18.47	19.96
Dividend Shrs	1.49	1.63
Eat & How Bal Fd	24.50	26.19
First Boston Corp	37.00	40.00
First Mutual Tr Fd	5.55	6.20
Group Sec Agricultural	7.77	8.54
Group Sec Automobile	6.05	6.66
Group Sec Aviation	7.61	8.37
Group Sec Building	8.25	9.07
Group Sec Chemical	6.42	7.06
Group Sec Foods	5.32	5.86
Group Sec Fully Adm	7.52	8.27
Group Sec Gen Bond	8.25	9.07
Group Sec Investing	7.78	8.55
Group Sec Low Priced	7.05	7.75
Group Sec M'chandising	10.10	11.10
Group Sec Mining	4.81	5.30
Group Sec Petroleum	6.21	6.83
Group Sec RR Bond	3.20	5.53
Group Sec RR Equip	4.35	4.79
Group Sec RR Stock	4.36	4.80
Group Sec Steel	5.03	5.54
Group Sec Tobacco	4.42	4.87
Income Found Fd	1.68	1.72
Incorp Investors	23.40	25.16
Instl Sec Bank Group	.86	.95
Investment Co Am	29.00	31.52
Keystone Custodn B 1	28.20	29.54
Keystone Custodn B 2	25.31	27.75
Keystone Custodn B 3	16.98	18.62
Keystone Custodn B 4	9.05	9.94
Keystone Custodn K 1	18.31	20.09
Keystone Custodn K 2	23.15	25.41
Keystone Custodn S 1	25.67	28.21
Keystone Custodn S 2	14.93	16.40
Keystone Custodn S 3	12.02	13.24
Keystone Custodn S 4	4.73	5.25
Manhat Bond Fund	7.88	8.67
Mass Invest Tr	25.65	27.58
Mutual Invest	13.68	14.95
Nation Wide Bal Fd	13.81	14.83
Natl Sec Ser-Bond	7.04	7.73
N Sec Ser-Low P Bd	6.93	7.62
N Sec Ser-Pref Stk	7.92	8.75
N Sec Ser-Income	4.90	5.42
N Sec Ser-Stock	5.85	6.49
N Sec Ser-Ind Stk	6.77	7.56
N Sec Ser-Low P Stk	3.96	4.47
New England Fund	16.60	17.47
N Y Stks Automobile	6.76	7.44
N Y Stks Bldg Supply	8.75	9.62
N Y Stks Diversif Inv	11.65	12.80
N Y Stks Divers Spec	12.07	13.26
N Y Stks Metals	7.65	8.42
N Y Stks Oils	11.69	12.84
N Y Stks RR Equip	7.68	8.45
N Y Stks Steel	8.22	9.04
Nor Am Tr Sh 1955	3.26	
Nor Am Tr Sh 1956	2.78	
Trusteed Industry Shrs	.88	.98
Union Bond Fd B	18.91	20.67

Cameras and sports goods are now in demand. Constitution Want Ads will command cash for them.

DOW-JONES AVERAGES

(Furnished by Merrill Lynch, Pierce, Fenner & Beane)
NEW YORK, Oct. 7—

STOCKS

	Open	High	Low	Close	Net Chge.
30 Inds.	168.37	169.83	167.82	168.87	—0.13
20 Rails	46.83	47.20	46.34	46.65	—0.14
15 Utils.	34.30	34.63	34.16	34.38	unch.
65 Stocks	60.64	61.16	60.33	60.71	—0.08

BONDS

	Close	Net Chge.
40 Bonds	102.74	—0.13
10 First Rails	110.51	—0.23
10 Second Rails	89.26	—0.08
10 Utilities	107.39	—0.17
10 Industrials	103.80	—0.05

Transactions in stocks used in averages today: Industrials, 80,200; rails, 48,960; utilities, 53,000; total, 182,160.

CHICAGO GRAIN

CHICAGO, Oct. 7—

	Open	High	Low	Close	Prev. Close
WHEAT—					
Jan.	2.04¼	2.04¾	2.03⅞	2.04½	2.03¼
Mar.	1.98½	1.98⅝	1.97½	1.98⅜	1.98
May	1.95⅞	1.95⅞	1.94	1.94⅜	1.94½
CORN—					
Jan.	1.37	1.39¼	1.37	1.38½	1.36⅝
Mar.	1.34	1.36⅛	1.34	1.35⅛	1.33⅜
May	1.38⅛	1.34½	1.32⅞	1.33½	1.32¼
OATS—					
Nov.	.85½	.86¼	.85	.85¼	.84¾
Dec.	.80⅛	.80⅞	.79⅝	.80⅜	.80
Mar.	.75⅜	.75⅞	.74⅞	.75⅜	.75¼
May	.74	.74⅜	.73⅜	.73¼	.73¼
BARLEY—					
Nov.				1.40	1.40
Dec.				1.39	1.39¼
Mar.				1.37½	1.38½

LOCAL SECURITIES

	Bid	Ask
Alabama Power 4.20% pfd.	107	109½
American Bakeries Co.	28½	31
American Discount Co. com.		14
Atlanta Gas Light pfd.	108	
Atlantic Co. 5s, 1980	104	105½
Atlantic Co. com.	17½	19¼
Atlantic Steel Co. com.	36	40
Auto-Soler Co.	12	13¼
Baltimore Porcelain Steel	1½	2⅛
Bibb Manufacturing Co. com.	43	45
Butlers, Inc., com.	8¾	10¼
Callaway Mills com.	47½	
Citizens & South. Nat'l Bank	26	28
Columbia Baking com. (new)	32	35
Columbia Baking pfd. (new)	37	40
Continental Gin com.		39
Delta Air Corp.	31	33½
First National Bank	38	40
Fulton Bag & Cotton Mills	50	54
Fulton National Bank	38	41
Georgia Power $6 pfd.	112½	115
Georgia Railroad & Banking	160	
Haverty Furniture com.	27	29
Linen Service of Texas com.	3¼	4
Red Rock Bottlers	10¼	11½
Rich's, Inc., com.	95	105
South Atlantic Gas com.	8	10½
South Atlantic Gas pfd.	102½	
Savannah Sugar Refining com.	38½	41
Southern Spring Bed com.	32	34½
Southwestern Railroad	62	66
Thomaston Cotton Mills com.		43
Thomaston Cotton Mills pfd.	103	
Trust Company of Georgia	1125	
West Point Manufacturing	69	72

(These bid and asked quotations represent prices at which one or more dealers, members of the NASD, would trade with the general public at the time quotations were gathered—2 p. m.)

AVERAGE PRICE

NEW ORLEANS, Oct. 7—(AP)—The average price of middling 15/16-inch cotton today at 10 designated Southern spot markets was 40 cents a bale higher at 38.81 cents a pound; average for the past 30 market days, 37.20; middling 7/8-inch average, 37.18.

CLASSIFIED ADS

THE ATLANTA CONSTITUTION
Alabama and Forsyth Streets, S. W.
WANT AD INFORMATION
3 times consecutively, per line per day 27c
7 times consecutively, per line per day 25c
30 times consecutively, per line per day 21c
10% Discount for Cash
Minimum: Two lines (11 words)

Travel Opportunities 1

GENTLEMAN driving Miami Beach Oct. 11. Take one. References exchanged. Box O-1, Constitution.

R. S. EVANS rents cars, daily, weekly, trip and vacation rates. CY. 2243.

Lost and Found 8

WOULD person who found lady's pocketbook Sunday night in restroom at Piccadilly Inn please keep money and return contents to owner? Very sentimental valuation. Mrs. J. Field, 88 Waddell St., N. E., phone JA. 7681-R.

FOUND—A complete stock of records, new and old favorites. Mail and phone orders accepted. Open evenings. 1079 Capitol Ave. WA. 2843.

LOST—Lady's sorority pin, black surrounded by Pearls; name "Rosemary Hartrampf." Vicinity downtown. Call CH. 7907. Reward.

FOUND—A place to have pictures taken without making a deposit until after you see proof. H. & W. Studios, 30 Broad St., S. W.

LOST—Sable fur neckpiece. Four skins, between 149 Peachtree Circle and Buckhead. Reward. Mrs. Andrew Weinman, CH. 5274.

LOST—Brown wallet with valuable identification papers, checks and money. Reward. Wm. H. Perdue, Robert Fulton Hotel.

LOST—Two bird dogs near Stonewall, Ga. Red Irish setter and lemon and white pointer. Both females. Reward. VE. 1931.

FOUND, a place that rents sedans and convertibles for trips and vacations. Daily or weekly rates. R. S. Evans, CY. 2243.

STRAYED Sun. afternoon Child's pet, Black male Cocker Spaniel pup. Vicinity Capitol Homes. WA. 8376.

STRAYED—Vicinity Northside Dr. and Wesley. Black male cocker. CH. 3533.

Do You Know

That recent Georgia Statutes specifically designate our Insured Savings Shares as legal investments for the funds of:

Administrators
Guardians
Trustees, and General Fiduciaries, etc.
Insurance Companies
Credit Unions
Fraternal Benefit Societies, etc.

STANDARD FEDERAL SAVINGS AND LOAN ASSOCIATION
J. L. R. BOYD, secretary
48 Broad St., N. W. MA. 6619
Atlanta, Georgia
Out-of-Town Accounts Solicited. For Information, Call or Write.

Local Securities
Bought—Sold—Quoted
Chicago-Sou. Air Lines
Delta Air Lines
West Point Mfg. Co.
Georgia Power Co.
American Bakeries Co.
Atlantic Co.
Atlantic Steel Co.
Bibb Manufacturing Co.
Mid-Continent Airlines
Continental Gin Co.
First National Bank of Atlanta
Wyatt, Neal & Waggoner
First National Bank Bldg.
Atlanta, Ga. WAlnut 4700

Dividend Notice — BUR-MIL QUALITY — September 25, 1946
BURLINGTON MILLS CORPORATION
The Board of Directors of this Corporation has declared the following regular and extra dividends:
4% CUMULATIVE PREFERRED STOCK — $1 per share
3½% CUMULATIVE PREFERRED STOCK — 87½ cents per share
3½% CONVERTIBLE SECOND PREFERRED STOCK — 87½ cents per share
COMMON STOCK ($1 par value) — 25 cents per share
COMMON STOCK (extra dividend) — 25 cents per share
Each regular dividend is payable December 2, 1946, to Stockholders of record at the close of business November 7, 1946. The extra dividend on the common stock is payable November 15, 1946, to Stockholders of record October 21, 1946.
WILLIAM S. COULTER, Secretary

Services Favor
New STOCKS for next advance

INTERESTING feature of the stocks recommended by leading financial services during the past four weeks, as reviewed in the current UNITED SERVICE Report, is the fact that out of 52 issues qualifying, 42 are new stocks that did not appear in the previous month's summary.

What are the groups most favored? Are steel and heavy industry stocks still near the top of the list? What are the views on Oils — Motors — Building — Chemicals — Aircrafts?

12 STOCKS RATED as most attractive

From the 52 issues recommended, the 12 receiving the greatest weight of favorable opinion are featured.

For a copy of this Report—
Send for Bulletin AC-49 FREE!
UNITED BUSINESS SERVICE
210 Newbury St. Boston 16, Mass.

STOCKS AND BONDS
J. H. HILSMAN & CO., INC.
1410 Citizens and Southern Bank Bldg.
WAlnut 0433 ATLANTA P. O. BOX 1578

HURT & QUIN INC. *General Agents*
The Best in Insurance Service
Company groups represented: FIRE: Home, Springfield, Agricultural, Royal-Liverpool, Century, London and Lancashire, American Equitable, Potomac, Manufacturers. CASUALTY: General Accident, Manufacturers.
GENERAL OFFICES Standard Bldg. ATLANTA, GA. Service Offices: Miami, Fla. Jacksonville, Fla. Montgomery, Ala. Columbia, S. C.

THE DUPLAN CORPORATION
Textile Weavers and Throwsters
Duplan
Extra Stock Dividend
(Common dividends paid each year since 1908)
STOCK DIVIDEND of 1 share of common for each 50 shares held, to holders of record October 11, 1946. Fractional shares to be paid in cash, at value based on last sale on New York Stock Exchange on October 11, 1946. Distribution on October 18, 1946.
L. GORDON HALE, *Secretary*
Declared October 1, 1946

THE SIGN OF GOOD OFFICE FURNITURE
HORNE DESK AND FIXTURE CO. ATLANTA, GA.
CHAIRS DESKS FILES SAFES HORNE
57 PRYOR ST., N. E. PHONE WA. 1463

American Bakeries Co.
Capital Stock
The Robinson-Humphrey Company
INVESTMENT SECURITIES
RHODES-HAVERTY BLDG. WAlnut 0316 Est. 1894 ATLANTA 1, GEORGIA LONG DISTANCE 108

SAVINGS INSURED UP TO $5,000
Legal for Trust Funds
Liberal Semi-Annual Dividends
Accounts by Mail Solicited
ATLANTA FEDERAL
Georgia's Largest Federal
SAVINGS & LOAN ASS'N.
72 MARIETTA ST — MAIN FLOOR — WALNUT 2215

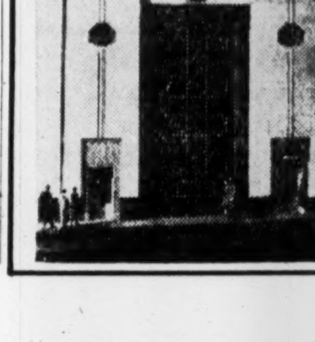
INSURED SAVINGS
★ Build a defense against future emergencies. Save regularly.
FIRST FEDERAL SAVINGS AND LOAN ASSOCIATION OF ATLANTA
FORTY-SIX PRYOR STREET, N. E.
GEORGE W. WEST President WA. 8551

Lost and Found 8

LOST—$50 bill in envelope, name of O. L. Pope. Vicinity 1650 Sylvan Rd., S. W., or Kimball House Grill. RA. 2585. Reward.

STRAYED from 503 Peeples St., S. W., Bobby, small black tailless dog; reward. M. A. Bigham.

LOST, black female dachshund. Vicinity East Side Ave., and McPherson. Reward. Call CR. 4514.

LOST oblong diamond and platinum wrist watch. CH. 1624, for generous reward.

LOST—White Shepherd v.c. Lakewood Heights. G. E. Cornwell, CA. 9635.

LOST—Tie clasp, (yellow gold), initials W. G. W. AM. 3198. Reward.

LOST—Boy's gold-rimmed glasses, black case, N. E. section. VE. 7786.

LOST—Saturday bifocal glasses in gray case. Please call MA. 3546.

Personals 9

FALSE TEETH REPAIRED

BY DENTAL LABORATORY, direct to you in a few hours.

OLD DENTURES made into light pink translucent arylic, each ... $15.00

ONLY highest quality materials used. DENTAL craftsmen with over 15 years' experience. Save time and expense by dealing direct. Army veteran of 37 months' service. We do not practice dentistry.

QUICK SERVICE DENTAL LABORATORY
27½ BROAD ST., S. W.
Over Planters Peanut Store

1,000 AND ONE BARGAINS

THESE items sold for less than cost. Face tissues, swipes, 2 for 15c; 10c wax paper, 5c roll; rubber floor mats, $1.29; children's felt bunnies, 90c a pair; children's felt zippers, 95c a pair; men's polo shirts, $1.00; sparklers, 10c; pistol caps, 10c box. Things hard to get you will find at

ROZETTIES
566 WHITEHALL

ENROLL NOW FOR FALL TERM AT THE NEW ADOLPHE HARPER METHOD BEAUTY SCHOOL

1,200-HOUR course for beginners. Also few post-graduate students. SCHOOL APPROVED FOR GI TRAINING BY VETERANS' ADMINISTRATION.

HARPER METHOD BEAUTY SCHOOL
14 Forsyth St., S. W. JA. 2551.
(Corner Alabama and Forsyth Sts.)

DYE WORK—The Globe Laundry and Cleaners are specializing in dye work; suits and dresses, $5 each. Call RA. 6333 for prices on other work; all work cash and carry. Main plant 1795 Mozley Dr., S. W.; branches 400 Lee St., S. W., 461 Holderness St., S. W.

MAX FRIED—Expert watch repairing by professional. New way timing by machine. Highest prices paid for broken watches. Prewar schedules and prices. 489 Peachtree Arcade Bldg. CY. 2481.

MANUFACTURER'S DISTRIBUTORS sell with photographs; 1,000 reproductions $17.45, made from your photos. For samples, quantity prices write Coleman Associates, 133 Luckie St., Atlanta.

OVERCOATS

$50 UNREDEEMED overcoats. Values to $50, special lot, $7.95—$9.95—$12.95—$14.95. Bell Loan Office, 205 Mitchell St., S. W.

REPAIRS ON ALL MAKE REFRIGERATORS WASHING MACHINES
CA. 3891 AM. 4361

PHOTOGRAPHS MADE IN YOUR HOME, DAY OR NIGHT, BY APPT. CALL PAUL ROBERTSON STUDIO, HE. 1437. 15 YEARS' EXPERIENCE.

TOOLEY-MYRON COUPONS

USE coupons now for pictures. No matter how old coupons are they will be accepted any day this week.

LET US mothproof your clothing with Berlou and you are safe from moths for 10 years. Harbour Cleaners, 1037 Ponce de Leon. VE. 5288.

BILL FLOWERS—Blue Dot Grill curb service. Chicken, steaks, sea food, sandwiches, home-cooked food. Across from Fort McPherson.

WILL person whose car was hit on left rear fender the night of Oct. 5th on Lee St. please communicate with G-232, Constitution.

INFORMATION desired of Martin Bajori, formerly 2112 Fifth Ave., Atlanta. M. Bajorinas, 22 Railroad St., Methuen, Mass.

DREAM BOOK, "Lucky" goods, incense, herbs, oils, candies, spiritualistic books and supplies. Hussey's, 115 S. Broad.

CLOCKS—Called for, delivered. Guaranteed. Wood's, 169½ Mitchell. CY. 3271.

WINE—beer—champagne. Moss' Package Store, 153 Mitchell, S. W., JA. 3140.

PUBLIC SPEAKING, radio, dramatics, speech correction, voice. Eng. JA. 0178.

RUGS DYED BY FLOORMASTER ARE BEAUTIFUL. 3147 P'TREE. CH. 6611.

PLUMBING & repairs, day & night service. Call Fred C. O'Shields, HE. 5515-M.

DR. C. A. DUNCAN, DENTIST
125½ WHITEHALL ST., S. W.—MA. 4537

CLOCKS, WATCHES REPAIRED—John W. Carroll, 15 P'tree Arcade (D'stairs).

VARIETY and song wake-up service. Your favorite songs, $1.50 mo. DE. 8103.

YES, WE HAVE SOAP and WASHING POWDERS. Rozettie's, 566 Whitehall.

CURTAINS LAUNDERED—MRS. C. R. SMITH, 807 PRYOR ST., MA. 2780.

R. S. EVANS rents cars. Daily-weekly trip and vacation rates. CY. 2243.

WE REPAIR all makes of refrigerators and washing machines. RA. 1643.

PHOTOGRAPHS MADE in your home, day or night. LaMance, JA. 4943.

HENRI-FAYETTE Xmas cards, shown by apt. only. VE. 4656 after 1 p. m.

USE RELIABLE WAKE-UP SERVICE. $1.50 MO. CR. 2277

Beauty Aids

GOOD NEWS LADIES
ADOLPHE HARPER METHOD BEAUTY SCHOOL IS NOW OPEN

HAIR fashions and styling will be under the direct supervision of Adolphe of Atlanta, internationally recognized expert in hair fashion design, and Mrs. Jake Matthews, supervising HARPER METHOD TREATMENTS for the HAIR, SCALP, SKIN AND NAILS will be used.

ADOLPHE HARPER METHOD BEAUTY SCHOOL
14 Forsyth St., S. W. JA. 2551
(Corner Alabama and Forsyth St.)

BEAUTY SERVICE
PERMANENT WAVES
Machine—Machineless Cold Waves

HAIR SHAPING, shampoo, etc., scalp and dandruff treatment, hair tinting, bleaching, facials, packs, cold waves and all other beauty work at a saving to you. Service by first-class students. Best of materials used.

No Appointment—NO WAITING
Artistic Beauty Institute
5½ AUBURN AVE., COR. PEACHTREE

PERMANENT WAVE SPECIAL

$6 VALUE complete $5.95. Other waves specially priced. MiLady's Beauty Salon, opposite Drs. bldg., 467 Peachtree St. AT. 2161.

GUARANTEED permanent waves. Ryckeley's, 27½ Broad St., S. W. JA. 6830.

Dancing School

CORRY-CONRAD Dancing School. Tap, ballet, toe, acrobat, ballroom for children and adults. Private or class instruction. 270 15th St. at Piedmont. HE. 3532-J. Hours, 1 to 5 p. m.

Dressmaking

EXPERIENCED SEAMSTRESS and alterations. Reas. Mrs. Griffin. JA. 6495.

EXPERIENCED seamstress, alterations, work guaranteed. CA. 6712.

Educational

HURST DANCING SCHOOL
SHRINE MOSQUE, FOX THEATER
FREE SAMPLE LESSON BY APPT.
THE GENTILE DANCE CLUB
WED. & SAT. 9 P. M. HE. 9226
HALL AVAILABLE FOR RENTALS

Slip Covers

TAILOR-MADE slip covers. Cut and fitted in home. Best references. Mrs. Bennett or Mrs. Moon. MA. 5241.

Business Service 10

Advertising Service

DECALS, book matches, calendars, adv. specialties. TUELL, Healey Bl. WA. 7607.

Bed Renovating

SUPERIOR MATTRESS CO. HIGH-GRADE RENOVATING, UPHOLSTERING AND REPAIRING. HE. 9274. 835 BANKHEAD AVE., N. W.

ATLANTA'S OLDEST RENOVATORS. TRIO MATTRESS CO., MA. 2983.

Building, General Repairing

CONCRETE PAVING
FOR PERMANENCY
DRIVEWAYS
WALKS
FLOORS
WALLS
BASEMENT
WATERPROOFING
FHA TERMS IF DESIRED
Morris Contracting Company
533 COURTLAND, N. E. VE. 8831

F. M. ROBERTS, general contractor—sills replaced, houses jacked, leveled; 36 months to pay if desired. WA. 7377.

CARPENTER work and repairs, kitchen and bath flrs. CY. 3992. Hardwick.

ROOF LEAKS stopped, $3.00. Gutters cleaned. Allied Roofing Co., WA. 3495.

CONSTRUCTION — Driveways, excavation, masonry, lawn work. CR. 3191.

Business Services 10

Building, General Repairing

Complete Home Plan Service

STYLED and practical plans tailored to your budget, including complete specifications based on available materials in this area. All plans meet FHA and GI requisites.

Free Advisory Service
HOME BUILDERS PLAN SERVICE
22 Marietta St. Bldg., Ground Floor
Phone WA. 0838

ALL KINDS of home repairing, large or small, carpenter work, new roofing, roof repairing, 36 mo. to pay if desired. Call anytime. JA. 1420-J.

GENERAL REPAIRS, woodwork, brick and cement. May Const. Co. CY. 3554.

ROCK AND BLOCK WORK. Also chimneys built and repaired. CY. 2092.

ALL KINDS carpenter labor and material. VE. 8251, JA. 2616-J.

Building Materials

SAND AND GRAVEL
CRUSHED STONE
Concrete Blocks, All Sizes
Concrete Brick, Grade A
PROMPT DELIVERY—CA. 3897

SEPTIC TANKS INSTALLED
DRAIN TILE AND COMPLETE MATERIALS FOR SALE
PROMPT DELIVERY
STONE, SAND, RUBBLE
DE. 5313

BUILDING MATERIALS OF ALL KINDS. TRUCKS FOR HIRE. JIMMY SMITH CO., 1281 SPRING ST., N. W. HE. 7533.

CONCRETE blocks, crushed stone, sand and stone dust, delivered. JA. 3027-W.

SAND, CREEK GRAVEL, CINDERS AND RUBBLE STONE DELIVERED. RA. 7275.

BUILDING MATERIAL OF ALL KINDS. RA. 5489.

CRUSHED stone for driveways for sale. DE. 2863.

Bicycle Repairs

LET US rebuild and repaint your bicycle like new, prices reasonable, especially trained mechanics.
Shatterly & Sons, RA. 3390

Cabinet Makers

CABINETS, SHELVING, BARS AND COUNTERS MADE TO ORDER. Ponce de Leon Wood & Cabinet Shop, 786 Ponce de Leon Ave., N. E. (rear). Days VE. 6735, evenings VE. 5043.

BANKHEAD CABINET MFRS.—Cabinets, counters, fixtures built to order. BE. 2007. Nights and Sundays BE. 1754.

Calcimining, Cleaning, Painting

ROOMS tinted $6, material fur. Papered $8. Kem-Tone, Elijah Webb, RA. 5090.

Cement Work

CEMENT WORK

WATER PROOFING BASEMENTS. DRIVES, WALKS, BASEMENTS. FLOORS & WALLS; CEMENT BLOCK & BRICK WK. ESTIMATES FREE. J. G. POWELL, CR. 1577.

ROCK and block foundations built. All materials furnished. Concrete work, landscaping and excavating. Required time 1 to 2 days per foundation. BE. 1736-J.

CONCRETE, stone or block walls and foundations; concrete floors and drives. Free estimate. CR. 3210. LIEPMAN & GRIFFITH CONST. CO.

CONCRETE drives, basements, porches, etc. Rough or smooth finish. Good work, fair price. Mr. Smith, CR. 2627.

CEMENT DRIVEWAYS, BASEMENTS, porches, walks, steps, etc. Harvey Bowen, RA. 9876.

Cleaning, Wallpapering

PAPERING, painting, Kem-tone, plastering, cement finishing, carpentering, exterior, interior decorations. Floor sanding and finishing, all work guaranteed. Robert Gaston, JA. 2894.

CLEANING WALL PAPERING

SPECIALIZE clean and papering. $8. Kem-Tone. Martin Bros., VE. 8359.

CLEANING—Both wallpaper and paint, and Kemtoning. Work guaranteed. References. Moses, RA. 8890.

INTERIOR painting, cleaning, wallpaper, painted walls, woodwork. John, WA. 5014.

CLEANING, paper or Kem-Tone, $4 up. Robt. Webb. RA. 9076.

Floor Covering

INLAID linoleum, large selection custom built kitch. cabinets, comp. modernization of your kitchen. Okaram's Flr. Covering & Ap. 2293 P'tree, VE. 8311

Floor Sanding

FLOORS SANDED AND FINISHED—Veteran. Highest quality. Satisfaction guaranteed. Hackman Flooring and Contracting Co. HE. 2526. CH. 0405.

FLOORS sanded and refinished. Highest quality, lasting beauty. Satisfaction guaranteed by veteran. Flooring and painting. MA. 7395.

FLOORS sanded and refinished. I do my own work; estimate free. R. A. Dyer, WA. 4084; night, BE. 1962.

MODERN FLOOR FINISHING CO. SANDING, painting and papering. DE. 5912 days; AM. 6025 nights.

FLOOR laying, sanding and finishing; prompt service. M. Wold Flooring Co., RA. 2357.

FLOORS SANDED and refinished by exserviceman. Earl Byrdsong, MA. 7119.

R. T. CALLAWAY, floor sanding and finishing. Estimates free. MA. 1864.

SANDING & FINISHING—1-day service. Marion H. Davis & Co. JA. 6034.

FLOOR SANDING, $10 rm. Painting and wallpaper cleaning. JA. 7368-W.

Furnance Repairing

WE REPAIR furnaces, stoves and heaters. Put up smokestacks, clean chimneys, vacuum clean furnaces. Our work guaranteed. MA. 1491.

Furniture Upholstering

FOR THE MOST COMPLETE AND REASONABLY PRICED UPHOLSTERING SERVICE—FOR HOME OR INSTITUTION—CALL STERCHI'S, MA. 3100.

EXPERT upholstery and refinishing of all kinds. Bus. JA. 1074; res. JA. 1824-M. J. H. and E. A. GRISWELL 338 Memorial Dr., S. E.

UPHOLSTERING—3 days' service. Experienced workmanship. MA. 7230.

Grading, Excavating

GRADING, EXCAVATING AND LANDSCAPING, BULLDOZING AND SCRAPER WORK. LAKES, DAMS AND ROADS. FREE ESTIMATES. FORSYTH CONSTRUCTION CO. DE. 4063.

BULLDOZER WORK DONE. EXCAVATING OF ALL KINDS. TRUCKS FOR HIRE. JIMMY SMITH CO., 1281 SPRING ST., N. W. HE. 7533.

GRADING & EXCAVATING—with power shovel, pan or bulldozer. CR. 3210. LIEPMAN & GRIFFITH CONST. CO.

GRADING, hauling dirt, planting yards and excavating. JA. 7930-M.

Hauling

GENERAL hauling, lumber, stone, gravel, sand, dirt, flagstone, cement. CH. 2037.

WILL CRITTENDON & SON, moving and hauling. JA. 4176, res. MA. 0495.

WE DELIVER SAND AND TOP SOIL; ALSO GENERAL HAULING. AT. 3640.

Lawn Service

SEEDING and fertilizing winter lawns. Red Wagon Lawn Service, AT. 1708.

Landscaping

LANDSCAPING AND GRADING
P. D. LOUDERMILK—CH. 8906

Lawnmower Repairs

POWER-DRIVEN lawn mowers will be scarce for a long time. Why not let us rebuild your power or hand lawn mowers like new. We carry a large stock of parts for practically all makes; especially trained mechanics.
Shatterly & Sons, RA. 3390

Painting and Papering

PAINTING, PAPERING, FLOOR SANDING, REROOFING AND REPAIRS. CALL ME BEFORE YOU PAINT YOUR HOUSE. 36 MONTHS TO PAY. FOR QUICK AND RELIABLE SERVICE, CALL MR. BENNETT, RA. 9978.

PAINTING, Papering, Roofing, Carpentering, First-Grade Materials. Experienced white workmen. Free estimates; 36 months to pay. DE. 5761, DE. 2118.

PAINTING AND PAPERING
OLD WALLPAPER REMOVED
FLOORS SANDED AND REFINISHED
CAMPBELL — AT. 2228

PAPERING, painting, exterior, interior; all types spray work; white labor. Free estimate. WA. 0425, JA. 3163-W.

PAINTING, HIGHEST QUALITY WORK. EXPERT WHITE LABOR. 18 YRS. EXPERIENCE. F. W. GEORGE, MA. 6473.

PAINTING AND PAPERING
THOMAS BROS.
1540 Boulevard at Piedmont—HE. 2526

PAINTING, decorating, repairing. No job too large. Guaranteed work. Start immediately. Call AM. 1000.

ROOMS Kem-Toned on 1-day notice. $6.50 to $12.50 per rm. Materials furn. Mr. Smith, CA. 9184.

PAINTING, papering, carpenter work, screening (we have wire). WA. 4760 or RA. 1708.

WALLPAPERING—White labor. Free estimates. Work guar. HE. 6408-W, Morgan.

PAPERING, painting. 25 yrs. exp. Work guaranteed. JOHN E. FETTER, AT. 3641.

PAINTING—Rooms Kemtoned, $8 and up. Materials furn. Guaranteed. WA. 7074.

Piano Tuning, Rebuilding

SCIENTIFIC piano and pipe organ tuning and rebuilding by factory expert. All work guaranteed. Call RA. 6476.

Plumbing Fixtures, Repairing

QUALITY MERCHANDISE, low prices. Pickert Plumbing Supply Co. WA. 2277.

Radio Repairs

"ANY RADIO REPAIRED"
MAULDIN RADIO SALES, 511 SPRING

BAMES, INC., WA. 5776. REPAIRS TO ALL MAKES RADIOS, VICTROLAS.

Business Service 10

Refrigeration Service

WE repair all makes refrigerators, washers and ranges. JA. 4820.

Roofing, Siding, Repairing

RE-ROOF—Leaks stopped that stay stopped. Gutters cleaned and painted. Expert in keeping rain out of chimneys. DE. 8760.

J. H. KINARD ROOFING CO. Quick service on roof repairing, reroofing and siding. RA. 8243 (day or night).

WE WILL RECONDITION YOUR ROOF, ANY TYPE. CALL SOUTHBEND ROOFING CO., WA. 4760.

VETERAN ROOF & REPAIR CO.
LEAKS, chimneys, gutters, concrete work. AM. 2160.

GUTTERS cleaned, repaired, repainted, new gutters, also roofs rep'd. JA. 3331.

ROOF LEAKS stopped, $3.00. Gutters cleaned, Rawlins, day, night, WA. 9389.

GUTTERS CLEANED, PAINTED AND REPAIRED. P. J. STAMEY, WA. 9347.

GUAR. roof repairs and reroofing. RA. 2081. Carl H. Stroud, 1175 Gordon, S.W.

CHAS. N. WALKER ROOFING CO. "We top 'em all." 141 Houston. WA. 5747.

REROOFING and roof repairs, prompt service. W. S. Stroud, RA. 1292.

ROOFING, repairing leaks, gutter work. Reasonable prices. MA. 4895.

GUTTERS renewed, roofs repaired. Call MA. 4276. Mr. Phillips.

Rug Cleaning and Dyeing

ATLANTA'S original steam rug cleaners, imitators are not competition. Live hot steam sterilizes and demoths. Rugs stay cleaner longer, nap up, colors restored. Disease germs positively killed. Floormaster Co., 3147 P'tree Road. CH. 6611.

Septic Tanks Cleaned

WELLS, septic tanks and basements dug. HOUSE SEPTIC TANK CO., RA. 6514, CA. 9765.

SEPTIC TANKS cleaned and repaired. C. W. SEAGRAVES, JR., DE. 1060-R.

Sewing Machine Repairs

SEWING MACHINES BOUGHT, SOLD & REPAIRED. WA. 5072. 652 S. PRYOR.

Surveying

SURVEYORS—BIRDSALL & PATTILLO CO., registered surveyors. CR. 1265 or CR. 4853.

JOHN SAMPSON, REGISTERED SURVEYOR—DE. 5110.

Venetian Blind Laundry

Venetian Blind Laundry

24-HOUR SERVICE. Your old, dirty Venetian blinds thoroughly cleaned, slats, tapes and cords, $1.50 for average size window.

IMMEDIATE DELIVERY on high-quality custom-made blinds. Call HE. 4523 for free estimate.

VENETIAN BLINDS, INC.
2116 PEACHTREE RD., N. W.

Window Cleaning and Waxing

WALLS, blinds and woodwork cleaned. Call Paul, AM. 5469.

Help Wanted—Female 30

DAVISON'S

NEEDS SOMEONE TO OPERATE MEISTERGRAM MACHINE, TO DO MONOGRAMS ON LINENS AND OTHER TEXTILES. EXPERIENCE NOT NECESSARY; YOU WILL BE PAID WHILE YOU LEARN. GOOD SALARY. ALL EMPLOYE BENEFITS, INCLUDING LIBERAL DISCOUNTS.
APPLY EMPLOYMENT OFFICE
DAVISON-PAXON CO.

SEARS
RECORD CLERK TRAINEES

EARN while you learn. If you are a high school graduate and like to work with figures, Sears will train you for stock record work; good starting salary with regular advancement; 40-hr. wk.; time and half for overtime. Apply, in person, Mail Order Employment Office.
SEARS, ROEBUCK & CO.

WESTERN UNION
CAN USE A NUMBER OF YOUNG WOMEN, age 16 to 30. Excellent pay and interesting work.
The OPPORTUNITY is HERE.
Investigate It.
SEE MISS OWEN
Room 527 Western Union Bldg.
Forsyth and Marietta Sts.

AMERICAN TELEPHONE AND TELEGRAHP COMPANY
Lowest starting rate $29 for five-day week
Scheduled Increases
Extra Good Office Hours
Pleasant Working Conditions
Clerks and Comptometer Operators
Ages 17 to 30
Education Requirements (Minimum)
High School Graduate
Official 8600. Extension 538.

SECRETARY

INTERESTING secretarial position now available. Must have good personal appearance and pleasant personality in addition to ability to take dictation rapidly and transcribe notes accurately. Excellent starting salary. Good opportunity for advancement. 5-day week. Give full details and phone number first letter. All replies will be kept confidential. Address N-265, Constitution.

DAVISON'S
Needs Sales People
For the
Ready-to-Wear Dept.
5-DAY, 40-hour week. Excellent salary and all employe benefits.
APPLY EMPLOYMENT OFFICE
DAVISON-PAXON CO.

DAVISON'S
HAS OPENINGS FOR
SALESPEOPLE
IN TOY DEPARTMENT
GOOD SALARY, FIVE-DAY WEEK, 40 hours. All employe benefits, including liberal employe discounts.
APPLY EMPLOYMENT OFFICE
DAVISON-PAXON CO.

DAVISON'S
Needs a Part-Time
TYPIST
FOR JOB in store hospital. Schedule 1 p. m. to 6 p. m. or 12 noon to 5 p. m. daily. Pleasant work, for person desiring short hours. Good salary and all employe benefits, including liberal employe discounts.
Apply Employment Office
DAVISON-PAXON CO.

EXPERIENCED
Also Inexperienced
Power Machine Operators
WANTED FOR PANTS AND SHIRTS. REGULAR WORK. BEST PAY. BONUSES AND VACATION. APPLY
THE MONARCH CO.
383½ WHITEHALL ST., S. W.

DAVISON'S
HAS
Five-Day-Week Clerical
AND NONSELLING JOBS, 40 HOURS. CONVENIENT SCHEDULE. ALL EMPLOYE BENEFITS, INCLUDING LIBERAL EMPLOYE DISCOUNTS.
APPLY EMPLOYMENT OFFICE
DAVISON-PAXON CO.

RECEPTIONIST, some typing necessary, good location, $150. TYPIST-FILE CLERK, 5 day week, salary open. TYPIST-CLERICAL, 5 day week, $140. PAY ROLL CLERK, 5 day week, salary $140. 2 LEGAL STENOS, $175-$185. BOOKKEEPER (pen & ink) $175. For immediate results register with
Accredited Personnel Service
703-04 William Oliver Bldg. JA. 1851-2-3

NEW ATLANTA OFFICE OF LARGE NATIONAL COMPANY HAS FOLLOWING ONENINGS: SENIOR STENOGRPHER, JR. STENOGRAPHER, 2 JR. OFFICE CLERKS; 5-DAY WEEK. NEW AIR-CONDITIONED BLDG., VICINITY W. PEACHTREE AND 14TH. SALARIES IN LINE WITH PRESENT-DAY CONDITION AND NUMEROUS BENEFITS SUCH AS PENSION PLAN, GROUP INSURANCE, ETC.

SEARS
Stenographers, Jr. and Sr.
SEARS MAIL ORDER expansion plans call for several additional jr. and sr. stenographers; permanent employment in pleasant surroundings; numerous employee benefits. Apply in person, Mail Order Employment Office.
SEARS, BOEBUCK & CO.

SALESLADIES WANTED
STEADY employment with good organization offering many advantages to employes. Apply 2nd floor employment desk.
S. H. KRESS & CO.
50 Broad St., S. W.
Atlanta 3, Ga.

EXPERIENCED
POWER MACHINE operators; also a few trainees for men's work clothing. Paid vacation, plant cafeteria, registered nurse and hospitalization insurance. Apply Personnel Dept.
NUNNALLY & McCREA CO.
104 MITCHELL ST., S. W.

GRADUATE STENOGRAPHER
IF YOU can take dictation and you are a good typist, plan your future with the Arrow Shirt Co. Experience helpful but not necessary. 5-day week. Good starting pay. Call or see Mr. Witcher, Personnel Manager, at once. AM. 1601.
ARROW SHIRT CO.
2022 Murphy Ave., S. W.

Help Wanted—Female 30

AMONG THE BETTER PAYING
Positions for Girls
HERE IS AN EXCELLENT OPPORTUNITY—NO EXPERIENCE REQUIRED
$27 PER 40-HOUR WEEK
(About $117 a Month)
. . . TO START
OPPORTUNITY FOR EARNING MORE FOR OVERTIME WORK AT TIME-AND-A-HALF PAY.
$32 a Week
(About $140 a Month)
After 90 Days' Training and Experience
Scheduled Pay Increases
Pleasant Surroundings
Liberal Benefit Plan
Vacation With Pay
TELEPHONE OPERATING IS A FASCINATING JOB
CALL AT OUR
EMPLOYMENT OFFICE
51 Ivy Street
For More Information
SOUTHERN BELL TELEPHONE AND TELEGRAPH COMPANY

JOIN
LANE DRUG STORES
IN THEIR enormous expansion program. Grow with Lane's, grow with Georgia, grow with the South.
SODA DISPENSERS—Women, 18 to 35, to learn the LANE WAY to qualify for fountain managers and assistant managers. Trainees acceptable.
WAITRESSES—Women, 18 to 35, with experience or we will pay you while you learn. Excellent opportunity for advancement. Top salary. Paid vacation, hospitalization and life insurance. Inquire at your nearest Lane Drug Store or apply
LANE DRUG STORES, INC.
477 PEACHTREE

SEARS
CLERICAL TRAINEES
SEARS MAIL ORDER will train high school girls with good handwriting and neat appearance who have knowledge of simple arithmetic as
RECORD CLERKS — CREDIT PASSERS
INDEXERS — MAIL OPENERS
ENTRY CLERKS — SALES LISTERS
ATTRACTIVE starting pay while you learn. Regular advancement. Immediate purchase discount, 5-day, 40-hour week with time and ½ for overtime. Apply in person.
SEARS, ROEBUCK & CO.
MAIL ORDER EMPLOYMENT OFFICE

SEARS
GIRLS—GIRLS
NO EXPERIENCE NECESSARY
Good Starting Pay
Regular Advancement
Time and ½ overtime
LET US TEACH YOU
Wrapping
Packing
Order Filling
APPLY IN PERSON
MAIL ORDER EMPLOYMENT OFFICE
SEARS, ROEBUCK & CO.

DAVISON'S
FIVE-DAY WEEK
Creates Additional Jobs for
Merchandise Checkers and Gift Wrappers
Conveneint Schedule.
Good Salary
and All Employe Benefits.
Including Liberal Employe Discounts
APPLY EMPLOYMENT OFFICE
DAVISON-PAXON CO.

SEARS
EARN WHILE YOU LEARN
BECOME A BILLER
IF YOU can perform simple arithmetic we will train you to become a biller.
JOIN THE NEW CLASS
STARTING SOON
PERMANENT WORK, immediately purchase discount. Apply in person. Mail Order Employment Office.
SEARS, ROEBUCK & CO

NATIONAL merchandising organization has several attractive openings for stenographers, age 21 to 38, high school education essential, additional business school or college training desirable. Applicants must be able to use shorthand rapidly and transcribe their notes readily and neatly and possess a pleasing telephone voice. Good starting salary. Merit advancement. Immediate discount on purchases. Hours, 8 a. m. to 5 p. m., 5 days a week. Pleasant working conditions, away from downtown congestion. Give complete details, including phone number first letter. Address N-75, Constitution.

You, Too, Can Be
Career-Minded
ON A PART-TIME BASIS
THERE ARE SELLING OPPORTUNITIES in MANY DEPARTMENTS FOR THE PART-TIME CAREER WOMAN. WORK EITHER 10:30 TO 4, OR 11 TO 4:30, SIX DAYS A WEEK, AT
DAVISON'S
APPLY EMPLOYMENT OFFICE
DAVISON-PAXON CO.

DAVISON'S NEEDS
EXPERIENCED DRAPERY SEAMSTRESSES
Between the ages of 25 and 35
5-Day, 40-Hour Work Week
GOOD starting salary and many employe benefits, including liberal discount.
APPLY EMPLOYMENT OFFICE
DAVISON-PAXON CO.

BE A CAREER WOMAN
WITH ONE DAY OFF EACH WEEK
Investigate These Five-Day-Week Jobs at Davison's
OUR NEW 5-day week for full-time employes has created many openings in both selling and behind-the-scenes jobs.
Let Us Find the Place for You
APPLY EMPLOYMENT OFFICE
DAVISON-PAXON CO.

SEARS
TYPISTS
SEARS MAIL ORDER has pleasant jobs with good starting pay for wide-awake young girls who can type from 35 words per minute on up. Touch system required, time and ½ for overtime. Purchase discounts. Write or apply in person, Mail Order Employment Office.
SEARS, ROEBUCK & CO.

ONE OF ATLANTA'S BEST KNOWN SPECIALTY STORES NEEDS STENOGRAPHERS, CASHIERS, AUTHORIZERS AND GENERAL CLERICAL HELP. MANY EMPLOYES' BENEFITS, INCLUDING GROUP INSURANCE AND LIBERAL DISCOUNT ON PURCHASES. 40-HR. WK., TIME AND ½ FOR ALL OVERTIME. IF YOU HAVE HAD EXPERIENCE IN DEPARTMENT OR SPECIALTY STORE, CALL MR. HUBBARD, WA. 0356.

DAVISON'S NEEDS
Experienced Slip Covers
SEAMSTRESS
Between the ages of 25 and 35
5-Day, 40-Hour Work Week
GOOD starting salary and many employe benefits, including liberal discount
APPLY EMPLOYMENT OFFICE
DAVISON-PAXON CO.

ATTENTION STENOGRAPHERS
WE HAVE 2 vacancies you can choose from. Both offer definite advancement in salary with excellent working conditions and pleasant surroundings. All holidays and a 2-wks vacation with pay. We would like to interview you regardless of experience. We are conveniently located on East Point trackless trolley line. If you are interested please call Mr. Coe, AM. 1601 between 8 and 4:30.
ARROW SHIRT CO

CASHIERS
DRUG CLERKS
COSMETICIANS
PLEASANT working conditions. Paid vacations, group insurance and hospitalization. Good starting salary, excellent chance for advancement. Apply Mr. Allen 8:30 to 12.
JACOBS DRUG STORES
77 Auburn Ave.

HARTFORD ACCIDENT AND INDEMNITY COMPANY NEEDS THREE GOOD TYPISTS. SATURDAYS OFF. AIR-CONDITIONED OFFICE. PLEASANT WORKING CONDITIONS. THESE JOBS ARE PERMANENT JOBS AT GOOD PAY WITH PERIODICAL INCREASES IF YOU MAKE GOOD. SEE OR CALL MR. MALONEY, 201 TRUST COMPANY OF GEORGIA BUILDING. WA. 2059.

LIBERTY MUTUAL INS. CO. HAS PERMANENT POSITIONS FOR GOOD TYPIST. TRAINING ON THE JOB FOR GENERAL OFFICE WORK. EDIPHONE TRANSCRIPTION OR FILING. OPPORTUNITY FOR ADVANCEMENT. SALARY COMMENSURATE WITH ABILITY. 40-HR., 5-DAY WK. SEE MISS WILSON, 1100 HEALEY BLDG.

Help Wanted—Female 30

LANE DRUG STORES
ARE growing with Georgia and growing with the South. Join Lane's and grow with us. Consult our personnel manager for jobs that carry top salaries now and better pay for the future.
COSMETICIAN—Women 18 to 40 with knowledge of cosmetics. Your opportunity to learn to be leading cosmeticians. Selling experience necessary.
DRUG CLERKS—Selling and merchandise experience necessary. Plan now for an excellent future in our drug department.
CASHIERS—Between 20 and 35 yrs. old with experience handling money. Good position now with top salary and an exceptionally good future for those who apply themselves.
ALL above places carry top salary plus commission, paid vacations, hospitalization and life insurance. Inquire at your nearest Lane Drug Store or apply
LANE DRUG STORES, INC.
477 Peachtree

NATION WIDE EMPLOYMENT SERVICE
FILE SUPERVISOR, single, under 35. 5 day week. Downtown. A-1 Opening. Rapid Promotion. Please bring complete working history. Sal. Open.
NATION WIDE
EMPLOYMENT SERVICE
1214 First National Bank Bldg.

OVERSEAS EMPLOYMENT
THE AMERICAN RED CROSS has urgent need for secretaries; age 23-35; to serve overseas; must pass standard stenographic test; one year successful secretarial experience. Mut pass rigid physical examination. Call Miss Craig, MA. 2521, extension 64, for apppointment, prior to Oct. 15, 1946.

SALES CLERKS—Work in your neighborhood, close to home. Salary from $20, depending on experience. Hours 9 to 6 daily except Wednesday, 9 to 1. We can arrange a convenient schedule for housewives to work part-time. CARL'S 5c & 10c STORES, 859 Gordon St., S. W. (Atlanta); 1154 Euclid Ave., N. E. (Atlanta) or 144 N. Main St. (East Point).

SALESPEOPLE
WRAPPERS, cashiers, heads of stock, assistant buyers, office clericals and other attractive openings. Convenient hours and working conditions. Discount privileges, etc. Apply Empolyment Office.
J. M. HIGH COMPANY

RICH'S
HAS OPENINGS for SALES WOMEN between the ages of 18 and 40 years to sell in many interesting departments. STATIONERY, CANDY, GLOVES and CHINA. Good bonus and salary arrangement. Five-day 40-hr. week.
RICH'S

J. P. ALLEN
HAS OPENINGS FOR
OFFICE CLERICALS
Service Dept. Clericals
LIBERAL employe discounts and benefits; 40-hour week. Apply Personnel Office.

YOUNG SECRETARY
WITH some experience who is capable and ambitious. College helpful. Must know shorthand and be able to accept responsibility. This position is a challenge. Replies confidential. Address N-193, Constitution.

Power Machine Operators
YOUNG WOMEN FOR MAKING PANTS. STEADY WORK. HIGH PIECE RATES; PAID INSURANCE AND VACATION.
MARCUS LOEB & CO.
127 TRINITY AVE., S. W.

UNITED MUTUAL HAS OPENING FOR EDIPHONE OPERATOR AND FILE CLERK. AGE 18 TO 25. PERMANENT POSITIONS WITH STEADILY INCREASING SALARY. PLEASANT WORKING CONDITIONS; 40-HOUR, 5-DAY WEEK. SEE MISS DODSON, 1100 HEALEY BLDG.

1 Steno.-Bookkeeper ... $175-$200
1 Steno.-Ediphone, 5-day ... $150
1 Typist, 5-day, downtown ... $130
4 Stenos, d'town, 5-day ... $140-$150
2 File Clerks, some typing ... $120
1 Steno., temp., 3 months, mo. ... $160
BLACKWELL PERSONNEL SERVICE
1515 Candler Bldg. MA. 7020.

CREDIT INTERVIEWER
COLLEGE education preferred; but not essential. Must enjoy contacting the public and possess a pleasing personality. Liberal employee discounts. Attractive employe benefits. 40-hour week. Apply Personnel Office, J. P. Allen & Co.

RICH'S
HAS URGENT NEED for saleswomen in TOY DEPARTMENT. Splendid chance to earn Xmas money. Five-day 40-hr. week. Other good employe benefits.
RICH'S

SALES office of the Arrow Shirt Co. has opening for a stenographer. We will be glad to consider a young lady without previous business experience. 5-day week, starting salary $25 per week; working conditions are pleasant. Apply Mr. Englander, 1988 Murphy Ave., S. W.

RICH'S
HAS NEED of experienced TYPISTS between the ages of 20 and 35 years. Good salaries for qualified people. Five-day 40-hour week.
RICH'S

WANTED
EXPERIENCED TYPISTS OR STENOGRAPHERS, SHORTHAND DESIRABLE BUT NOT ESSENTIAL. HIGH SCHOOL GRADUATE, AGES 18 TO 30, 5-DAY WEEK.
AMERICAN TEL. & TEL. CO.
OFFICIAL 8600, EXT. 525

TRAINEES
TO LEARN operation on Arrow shirts. Excellent opportunity.
ARROW SHIRT CO.
2022 Murphy Ave., S. W.

SALESLADIES, 18 to 50. Schedule work wk. 48 hrs., time and half after 40 hrs. Meals and uniforms furnished. $2,000 life insurance, sick benefit and paid vacations furnished after probation periods. No Sun. work. S. & W. Cafeteria, 189 Peachtree.

PAYROLL CLERK. Learn bookkpg. mach., 5 days. Open.
DICTAPHONE oper., exp., 5 days, $160.
ACCOUNTING clerk, downtown, 5 Days ... $150.
HELEN BAILEY PERSONNEL
822 Forsyth Bldg. CY. 1711

REAL ESTATE SALESLADY
WE HAVE an opening for an attractive young lady, 25 to 35 years of age, who has sales ability; pleasing personality essential; must have car; excellent opportunity for one who can qualify. Phone VE. 1182 for an appointment.

Learn Beauty Culture
AT THE South's largest beauty school.
CLASS NOW FORMING
Artistic Beauty Institute
5½ Auburn Ave., Corner Peachtree.

GENERAL OFFICE WORK, 5½-DAY WEEK. THIS IS A PERMANENT POSITION WITH SPLENDID OPPORTUNITY FOR ADVANCEMENT. SALARY ABOVE AVERAGE. PLEASE CALL IN PERSON. KAY JEWELRY CO., 3 PEACHTREE ST.

COMMERCIAL ARTIST
WITH creative ability and experience in figures. Finished drawing and commercial layout. Replies treated confidentially. Give phone number and experience first letter. N-47, Constitution.

HAVE vacancy for combination X-ray and laboratory technician, in 75-bed industrial hospital. Good salary, full maintenance, attractive hours; two weeks annual vacation with pay. For further information address Chief of Staff, ACL Hospital, Waycross.

ALPHABETICAL key punch operator, 18-25, experienced in large office of national concern; good starting salary, excellent chance for advancement. 5-day wk., good working conditions. See S. M. Bessemer, Western Electric Co., 820 Forrest Road, N. E.

STENOGRAPHER for small law office in air-conditioned building. Law office experience preferred, but not essential if typing is accurate and shorthand good. State age, education, experience and starting salary expected. Address N-210, Constitution.

EASTERN AIR LINES has opening for stenographer at Municipal Airport, high school graduate, previous exp. desirable, 5-day, 40-hr. wk., age 21-30, automatic salary increases. Apply Personnel Office, Municipal Airport, Monday through Friday, 9 to 3.

RICH'S
HAS NEED of experienced UPHOLSTERERS. Good employe benefits, with five-day 40-hour week.
RICH'S

SECRETARY-EDITORIAL ASSISTANT
LOCAL publisher desires to employ capable woman as secretary and edtorial assistant. Applicant must be accurate typist and know how to use Dictaphone. For appointment call WAlnut 3321, Extension 29.

CLERK—18 TO 28. PERMANENT POSITION WITH OLD-ESTABLISHED COMPANY, FILING AND GENERAL OFFICE WORK. USE OF TYPEWRITER DESIRABLE BUT NOT ESSENTIAL; 5½-DAY WEEK. TREASURER, MA. 3400.

BILLING CLERK—Young lady, 20 to 30, for parts dept. of Atlanta branch of well-known national firm. Permanent position, vacation with pay, group insurance, downtown location. 44-hour week. Call F. R. Barford, MA. 0266.

YOUNG lady for office work. Must be accurate and able to use calculator. efficient at detail. Attractive starting salary, 5½ day week. State age, education, experience and other qualifications. Address N-10, Constitution.

Help Wanted—Female 30

SELL US YOUR TIME
FROM 10:30 TO 4
OR
11 TO 4:30
DAVISON'S
NEEDS PART-TIME SALESPEOPLE IN THE FOLLOWING DEPARTMENTS: LINENS, NOTIONS, HOSIERY, UNDERWEAR, JEWELRY, HOUSEWARES, FINE CHINA, PIECE GOODS, NECKWARE, DRAPERIES AND ACCESSORIES. GOOD SALARY AND ALL EMPLOYE BENEFITS.
APPLY EMPLOYMENT OFFICE
DAVISON-PAXON CO.

RICH'S
NEEDS YOUNG WOMEN to train for GIFT WRAPPING, between the ages of 18 and 30 years. Many good employe benefits. Five-day 40-hr. week.
RICH'S

YOUNG lady under 28, neat, aggressive, high school education, free to travel, $40 weekly, bonus plus traveling expenses paid to start. Dignified position. See Mr. Hardaway, Ansley Hotel, from 10 to 12 a. m., 3 to 5 p. m.

WANTED—Refined woman, between the ages 20 and 30 years, with pleasing personality and good telephone voice to answer telephone in real estate office. Call VE. 1182 after 9 a. m. Tuesday, for appointment.

TYPIST—For permanent position with national sales finance company offering employe advantages. Must be willing advance by learing use Dictaphone. 5½-day week. Apply in person, Room 406 101 Marietta St. Bldg.

STENOGRAPHERS — Also comptometer operators for permanent positions in large local office; 5-day, 40-hour week; good salary, pleasant office surroundings. Call office manager, Colonial Stores, MA. 0140.

FOOD PACKERS WANTED
PART-TIME work. Earn up to $1.00 per hour. Apply 2 p. m. to 6 p. m. at 442 McDonough Boulevard, S. E. Near Chevrolet plant.

STENOGRAPHER, PERMANENT POSITION, 5½ DAYS, 40-HOUR WEEK; TIME AND HALF OVERTIME. GOOD WORKING CONDITIONS AND OTHER EMPLOYE BENEFITS. SALARY OPEN. WA. 6293.

HIGH SCHOOL GRADUATES—Ages 18 to 26, to train in permanent work as comptometer operators in large Atlanta office; 5-day week; excellent opportunity for advancement. Call MA. 0140.

GIRLS, (3), under 25, travel. Fla., Texas, Calif., return with lady mgr., nationally known Co., average earnings $50 weekly to start, all expense advanced. Mr. Jolly, Robert Fulton Hotel.

EXPERIENCED or inexperienced women to work on Arrow Shirts. Apply
ARROW SHIRT CO.
2022 Murphy Ave., S. W.

WANTED — Unencumbered woman to keep house and two children for working mother; room, board and salary. Call DE. 8767 or write Mrs. M. H. Fleeman, 364 Glendale Ave., N. E.

WANTED—Settled married lady to do general office work in vicinity of Little Five Points. Apply in person, Ponce de Leon Dairy, 1334 La France St., N. E.

STENOGRAPHER and typists for motion picture business, 5-day week, 40 hours, salary paid weekly, see Mr. Jene, United Artists Corp. 158 Walton St., N. W.

STENOGRAPHER wanted by local agency of an established life insurance company. Apply in person to Carson & Dobbins, 801 William-Oliver Bldg.

OLD-ESTABLISHED FIRM wants good typist, 50 to 60 words per minute; high school graduate; 40-hour week; good salary. Dun & Bradstreet, Inc.

TYPIST—Between 20 and 30 years of age, in large local insurance office; 5-day week; permanent position. Call Personnel Manager, WA. 8421.

LADY for clerical work; experience not necessary. Address in own handwriting, state schooling; $25 week to start. Address N-276, Constitution.

ELDERLY white woman to care for home and three children in Washington, D. C. Write H. B. Cecchini, 4612 Davis Ave., S. E., Washington, D. C.

EXPERIENCED steno.-secretary for permanent position. Must be capable. Good salary to right party. Apply 340 W. Peachtree St., N. W.

STENO, Dictaphone, dictation; national organization; 39-hr. wk. Reply giving experience, salary desired. Address M-89, Constitution.

ONE sandwich girl, 5½ days, no night work, all holidays with pay. See Mrs. Lyon, Basement Courthouse Concession, Atlanta.

YOUNG LADY—Attractive, unattached, neat appearance. Steno, light book. Good salary. 197 Trinity Ave., S. W., 9 to 12 a. m.

STENOGRAPHY, comptometer, bkkpg., English. Day, evening classes. Marsh Busi. College, 155 Peachtree. VE. 9613.

WANTED — Stenographer for dictation and general office work. Permanent position. Apply 1108 Wm.-Oliver Bldg.

STENOGRAPHERS WANTED—Permanent jobs; regular advancements. Great Southern Trucking Co., 524 Whitehall.

GIRLS for icing and wrapping cakes. Apply in person; DO NOT PHONE. Lee Baking Co., 211 Moreland Ave., N. E.

WAITRESSES wanted; good tips, meals and uniforms furnished. Apply Original Waffle Shop, 62 N. Pryor St.

GIRLS, 18 to 35, train for department heads and supervisors. Good salary and bonus. W. T. Grant Co.

COUPON salesladies. Make up to $10 a day in your spare time. H. & W. Studio, 30½ Broad St., S. W.

EXPERIENCED STENOGRAPHER. PERMANENT POSITION, INSURANCE CO. MRS. COGBURN, CY. 2091.

WANT child's nurse with references, to stay for two weeks. Prefer one that can drive car. CH. 1097.

HOUSEKEEPER WANTED—Live in; must like children; room and board, plus salary. WA. 9538.

COMPTOMETER operator, prefer food experience. Small office, $35.00 per week. WA. 2337.

HOUSEKEEPER wanted. Live in. Must like children. Room and board plus salary. CR. 5595.

CASHIER for tea room, 11:30 to 2:30, 5:30 to 8:30, 5 days week. 224 Ponce de Leon, N. E.

WANTED housekeeper. Must like children. Room and board. Also salary. CR. 5669.

CASHIER WANTED—No experience necessary. Apply in person, Paramount Theatre.

BEAUTICIAN needed at once. Good job. Every Wednesday afternoon off. DE. 0616

HOTEL, CLUB, INSTITUTIONAL JOBS. SPECIAL SERVICE BUREAU, JA. 1584.

CLERK-TYPIST—40 hours, 5-day week, $32. 365 Central Ave., S. W. MA. 1395.

WAITRESS wanted, straight hours, 8 to 5. Sun. off. French Cafe, 87 Fairlie St.

A-1 BEAUTY operator with North Side experience. Good salary. Call VE. 4034.

HOUSEKEEPER wanted, wife semi-invalid. MA. 2364. 576 Washington St. S. W.

EXPERIENCED power operators. Apply Arrow Shirt Co., 2022 Murphy Av., S.W.

WAITRESS wanted. Apply Blue Dot Grill. Opposite Fort McClellan.

THE PRIVATE EMPLOYMENT SERVICE
"For the Better Applicants'

WAITRESSES—APPLY JIM'S CAFE, 174 SPRING ST.

Help Wanted—Male 31

JEWELRY ENGRAVER
Also Watch Repairman
EXCEPTIONAL opportunity for connection with an outstanding national organization. Good startnig wage, 40-hr. work week, time and ½ for overtime, discount on merchandise and many other advantages. N-55, Constitution.

SALESMAN, BEAUTY SHOP SUPPLIERS, SOUTH'S LARGEST. MUST HAVE CAR AND GOOD PAST SALES RECORD. EXP. IN THIS LINE HELPFUL, BUT NOT NECESSARY. DRAWING ACCOUNT AGAINST COMMISSION. AVERAGE EARNINGS $6,000 YEARLY. CALL MR. SILKE, MA. 2926, FOR INTERVIEW.

NATIONAL concern wants high school graduate to be trained for permanent position; must be honest and alert and have satisfactory references; position entails some traveling; automobile desirable but not necessary during training period; good salary while training. Apply Room 707, First National Bank Bldg., Wednesday, 10 to 12, 2 to 4.

RICH'S
HAS GOOD opportunity for experienced WATCH REPAIRMAN. Pleasant working conditions with five-day 40-hr. wk.
RICH'S

FOOD STORE HELP—Learn to be a Piggly Store manager. If you can qualify we will train you in grocery, produce. Good salary, rapid advancement, paid vacation, group insurance. Apply 1100 Murphy Ave., S. W. L. D. Almon from 8 to 4:30.

EXPERIENCED machinist for garment factory in Fitzgerald, Ga. One familiar with plain and special sewing machines; prefer some productive experience. Permanent position, good salary. Apply Monarch Co., 383½ Whitehall Street, S. W., Atlanta.

CEMENT FINISHER EXPERT — Above average wages, to install plastic flooring, trowel on like cement. Established company, reliable product. Good future for qualified man. Phone immediately, HE. 2526, CH. 8316; night, CH. 0405.

IF YOU ARE QUALIFIED for any type of OFFICE WORK or HOTEL WORK, for immediate results register with
Accredited Personnel Service
703-4 William-Oliver Bldg.—JA. 1851-2-3

BOYS OR VETERANS, high school education, neat appearance. Travel, assist manager covering principal cities Texas, Calif., return. Average earnings $50 weekly to start. All expenses advanced. See Mr. Davenjay, Robert Fulton Hotel.

Help Wanted—Male 31

SALESMAN
AMERICA is awakening to the vital need of better educational tools for her children. Britannica Jr. (Published by Encyclopaedia Britannica, the only encyclopaedia designed, edited and controlled for children of elementary grades, with widest acceptance among the country's leading educators, is setting higher sales records. Last week we paid the following commissions:
P.K. $115.00 H.L.B $192.50
E.P. 160.00 C.D.C. 86.00
OUR expanding organization requires two additional salesmen in this area with direct-to-consumer sales experience. Leads and contacts furnished through office and field training. If you can meet the high qualifications of a company whose products are "The Standard of the World," have car, ready to begin work if accepted, come in and see us.
ASK FOR CLAUDE J. LYNN, HENRY GRADY HOTEL.

DRUG MEDICAL SALES
WE ARE completing an expansion program and have need for an additional man to contact physicians and drug stores. The man we are looking for must have either a proven sales record or the ability to grasp our sales procedure. Complete training will be given. Territory available is in Columbus, Macon, Albany area. Must establish headquarters in territory.
A CAR is necessary and you must be bondable. Salary and expenses paid and you are assured of an opportunity for rapid advancement in line with your ability to do the job and assume added responsibility.
WRITE FULL DETAILS about yourself to Sales Manager, Lanteen Medical Laboratories, Inc., 900 N. Franklin Street, Chicago 10, Illinois, and arrangements will be made for a personal interview.

CHIEF ACCOUNTANT motion picture firm and equipment distributing Co. has opening for young man with practical accounting and administrative experience. This is not a bookkeeping job but requires a man who can take complete charge of the books, credit and operating reports and keep chart, the firm's financial policies. This is a rapidly growing organization in an expanding field and the man who fills this position has a splendid opportunity for future advancement. Write, giving complete details as to education, experience and salary desired.
STEVENS PICTURES, INC.
101 Walton St., N. W.

DAVISON'S
NEEDS EXPERIENCED SHOE SALESPEOPLE
for the basement shoe department. THESE ARE PERMANENT JOBS with excellent commission arrangements and many employe benefits, including liberal discounts.
5-DAY, 40-HOUR WEEK
APPLY EMPLOYMENT OFFICE
DAVISON-PAXON CO.

FOREMAN-MAKEUP
HAVE desirable situation open on Mississippi morning daily (Delta) for man who is capable of assuming charge of 4-machine shop. Must know how and able to work men without friction. References requested and exchanged. Salary based on ability. No floater or boozer considered. This is a permanent position. Housing scarce but can be arranged. Write, no wires, explaining qualifications. James Alsop, Greenwood, Miss., P. O. Box 511.

SEARS, ROEBUCK & CO.
SHIPPING ROOM AND STOCK WORK AVAILABLE for strong, healthy, single young men from 18-25 years of age. High school graduates preferred. These jobs offer young men an opportunity for advancement with a national organization if they are industrious and hard workers. Apply in person.
SEARS, ROEBUCK & CO.
Mail Order Employment Office.

SALES REPRESENTATIVE
WANTED to represent manufacturer in Southeastern states. Car necessary. Sales experience in photographic industry preferred. Representative of firm will be in Atlanta to interview applicants about October 9. Write care Box F-1111, Constitution, giving age, experience, references, and telephone number. This is a permanent connection for the right man.

DAVISON'S
Needs Experienced Upholsterers
EXCELLENT SALARY, 40-HOUR WEEK; LIBERAL EMPLOYE BENEFITS. APPLY TO MR. HARRISON, DAVISON'S WAREHOUSE, 34 ELLIOTT ST.
DAVISON-PAXON CO.

SERVICE MANAGER or assistant service manager familiar with Chrysler, De Soto, Dodge or Plymouth cars. New car dealer in one of South's largest cities has opening for service manager; excellent salary and profit sharing plan. If you are interested in becoming affiliated with a new organization and building with us, call Mr. Langston, Pershing Point Hotel, Atlanta, Ga., between 8 and 10 a. m. Thursday, Oct. 10.

DRUG BUYER
OPENING for capable man 25 to 35 yrs. old as drug, cosmetic, candy and tobacco buyer. Salary plus opportunity for bonus, with excellent chance for advancement. Average 44-hour week. Strictly buying. No selling. Pleasant working conditions. Must have Georgia pharmacist license. Address N-54, Constitution.

Office—Sales—Technical
PLACEMENT charge 1 week's salary.
10 CLERKS, stock, auto parts, H. S. grads, 20-25, 5-day week ... $145
CLK.-TYPISTS, H. S. grads ... $125-$175
CLERK, no typing, H. S. grads, taking evening course, under 25 ... $125
BUSINESS SERVICE CO.
70 Houston St., N. E.

SALESMAN TO COVER
MISS., ALA., GA., S. C., FLA. JOBBERS AND DEPARTMENT STORES FOR WELL-ESTABLISHED MANUFACTURER OF PLASTIC PRODUCTS. SALARY, EXPENSES AND INCENTIVE. STATE AGE AND EXPERIENCE. BOX F-1101, CARE CONSTITUTION.

CLERICAL position open for ambitious and interprising young man in which hard work and application will lead to advancement. Prefer applicant experienced in sales, inventory control or accounting. Also have opening for experienced salesman under 35 years. WA. 6293 for appointment.

WANTED—Mechanics familiar with Chrysler products. Good hours, good pay. Do not apply unless interested in a permanent position. See Mr. Tooke.
HARRY SOMMERS, INC.
446 Spring St., N. W.

RICH'S
HAS OPENING for experienced RADIO REPAIRMAN with thorough knowledge of domestic radios and combinations. Five-day 40-hour week.
RICH'S

RICH'S
CAN USE several young men for PACKING WORK. Good employe benefits, including five-day 40-hour week.
RICH'S

WATCHMAKER—PERMANENT POSITION. AIR-CONDITIONED SHOP; PLEASANT WORKING CONDITIONS. SALARY ABOVE AVERAGE. INSURANCE AND OTHER EMPLOYE BENEFITS; 5½-DAY WEEK. KAY JEWELRY CO., 3 PEACHTREE ST.

EASTERN AIR LINES has openings for jr. accountants. Minimum 1 year's previous clerical experience. High school graduates, 2 yrs. college preferred. Age 23-30. 5-day, 40-hr. wk. Apply Personnel Office, Municipal Airport, Monday through Friday, 9 to 3.

PROMOTION man radio station in Atlanta desires young, aggressive, ambitious man for promotion work. Give complete details first letter. Send photo if possible. Pleasant working conditions with unlimited future. Address M-88, Constitution, Atlanta.

SALESMAN—By Philadelphia manufacturer. One who has direct contact with retail and wholesale furniture trade in and out of South Carolina, Georgia, Florida and Alabama and surrounding territory. Box F-1107, care Constitution.

Western Electric Co., Inc.
HAS positions open in its ACCOUNTING OFFICE. Age 18 to 25. Must be high school graduates. Apply in person. B. F. Duncan, 820 Forrest Rd., N. E.

WANTED—Body shop metal men. Good hours, good pay. Permanent job. See Mr. Tooke.
HARRY SOMMERS, INC.
446 Spring St., N. W.

BRICKLAYERS wanted, housing facilities for veterans, Georgia School of Technology. Scale $1.9375 per hour, 53 hours per week, 6 months work. Apply Mr. Love at 10th and Holley Sts. or phone HE. 7263.

HAVE immediate opening for 2 salesmen, railroad or truck line solicitation helpful, but not essential. Age 25 to 35 yrs. Good salary to start. Call in person, rm. 1004—101 Marietta St. Bldg. See Mr. Landers.

EASTERN AIR LINES has opening for a Kardex clerk. High school graduate, age, 21-29, previous exp. in stockroom work desired. Apply Personnel Office, Municipal Airport, Monday through Friday, 9 to 3.

OLD-ESTABLISHED FIRM wants good typist, 50 to 60 words per minute; high school graduates, under 25; 40 hour week; chances of advancement; good salary. Dun & Bradstreet, Inc.

Help Wanted—Male 31

LANE DRUG STORES
ARE growing with Georgia and growing with the South. Join Lane's and grow with us. Consult our personnel manager for jobs that carry top salaries now and better pay for the future.
SODA DISPENSERS — Men 18 to 40. Your experience and ability will qualify you for a good job now and a better job in the future. Soda dispenser trainees accepted; we pay you while you learn. Work with us to join our staff of 100 fountain managers and assistants.
TOP SALARY, paid vacation, hospitalization and life insurance. Health card required. Inquire at your nearest Lane Drug Store or apply
LANE DRUG STORES, INC.
477 Peachtree

CLOTH SPREADERS—HAVE OPENING FOR SEVERAL SPREADERS ON PANTS AND SHIRTS. 40-HOUR WEEK. GOOD WORKING CONDITIONS. THE MAXWELL CO., 638 LEE ST., S. W.

CARPENTERS—Form work; union men; rate $1.40 an hour; 45-hour work week. Apply J. A. Jones Construction Co., Third and Williams Sts., N. W., Atlanta, Ga.

STOVE MOLDERS, FLOOR AND SQUEEZER; permanent job, union shop running 6 days a week. Good pay. ATLANTA STOVE WORKS, Atlanta, Ga.

VETS AND NON-VETS
400 COURSES, Business and Industry. I. C. S., Haas-Howell Bldg., WA. 1766

FIRST-CLASS production machinist; also turret lathe operators, in well-equipped shop. Good working conditions. Apply Mr. Looney, 1190 Astor Ave., S. W.

EXPERIENCED Komet Link & Link fixer. Send full information, experience, age, reference, etc. McAllister Hosiery Mills, Inc., Chattanooga, 10, Tenn.

EAST POINT manufacturer needs salaried, experienced operator for small lunchroom canteen for employes only. Phone Johnson or Parnell, CA. 6484.

SHOEMAKERS
MUST BE all-Around. Best working conditions. Mr. Bailey, 4 Auburn Ave.

HEALTHY man to assist in small office. Bookkeeping, typing, handling credit. Apply Mr. Poss, National Chemical Sales Co., 113 Courtland St., S. E.

CLARK, FRIES & ASSOCIATES
Personnel Consultants
Placement Charge, One Week's Salary
315 Candler Bldg.—JA. 2296

EXPERIENCED make-up man. 37½-hour week. $77.50 scale. Morning newspaper. Apply, Composing Room Foreman, Houston Post, Houston, Texas.

DAIRY HELP WANTED. Experienced routeman and barn man. J. B. Honea & Son Dairy, Decatur, Ga., Rt. 3. Phone Clarkston 2662 and 2131.

REGISTERED pharmacist. Full or part time work. Good hrs. No Sunday work. Good salary. Apply to the Reed Drug Co., 119 Alabama St., S. W.

UNUSUAL opportunity for young energetic office supply & equipment salesman with good sales record. Reply M-87, Constitution.

WANTED—EXP. DRY CLEANING SUPERINTENDENT. APPLY D. L. HAGGARD, 150 NORTH CREST RD., CHATTANOOGA, TENN.

YOUNG MAN, 19 to 24, assistant shipping clerk. Must be able to type; 40-hour, 5-day week. Opportunity for advancement: MA. 1395.

EXPERIENCED collector. Permanent position guaranteed. Must have car & know city. Apply Askin-Marine Co., 108 Whitehall.

WANTED—Warehouse workers. Full-time work and steady employment. Great Southern Trucking Co., 524 Whitehall St., S. W.

BOOK, educational, specialty salesmen. Four sales weekly pays $100. Field training; leads furnished. Call CY. 3868.

WANTED—Experienced counterman. Top pay. No exp. necessary. Day or night work. The Varsity, 61 North Ave., N. W.

PRINTER—Experienced in job work; permanent employment. Martin-Johnson Printing Co., East Point, Ga.

MEN for bakery work. Apply in person. DO NOT PHONE. Lee Baking Co., 211 Moreland Ave., N. E.

YOUNG men 20-35 for counter work. No Sun. Salary plus bonus. Apply Reese, 157 Cone St., N. E.

EXPERIENCED grill cook. Apply Blue Dot Grill, opposite main Ft. McPherson gate.

WE SPECIALIZE IN HOTEL JOBS. SPECIAL SERVICE BUREAU, JA. 1584

WANTED—Experienced dairyman. W. F. Cox, 175 Peyton Rd., S. W. RA. 4105.

COUPON picture salesman to travel. Apply H&W Studio, 30½ Broad St. S. W.

FOR BETTER OFFICE POSITION register Executive Service Corporation.

WANTED—GRILL MAN— APPLY IN PERSON, 2288 PEACHTREE RD.

WANTED—COUNTER MAN. APPLY IN PERSON, 2288 PEACHTREE RD.

ATKINS PERSONNEL SERVICE
417-20 PETERS BLDG.

SMART boy for delivery work. Good salary. 24 Peachtree Arcade.

Help, Male and Female 32

DAVISON'S
NEEDS YOU NOW FOR
FIVE-DAY WEEK
SALES JOBS IN THE FOLLOWING DEPARTMENTS:
JEWELRY, HOUSEWARES
CHILDREN'S WEAR
UNDERWEAR, BOYS DEPARTMENT
GIFTS, DRAPERIES, ACCESSORIES
SPORTSWEAR
GOOD STARTING SALARY. REGULAR JOB REVIEWS. MANY EMPLOYE BENEFITS INCLUDING LIBERAL DISCOUNTS.
APPLY EMPLOYMENT OFFICE
DAVISON-PAXON CO.

EASTERN AIR LINES has opening for reservations agents, 21-29, high school graduate, 2 yrs. college preferred; previous public contact experience desired; 5-day, 40-hour week; rotating shifts; automatic salary increases. Apply Personnel Office, Municipal Airport, Monday through Friday, 9 to 3.

GOOD RAWLEIGH LOCALITY AVAILABLE of 1,500 families. No experience needed to start. Large sales mean big profits. Permanent. Full time. Write Rawleigh's, Dept. GA J-15-104, Memphis, Tennessee.

MOLER SYSTEM OF COLLEGES
TEACHES BEAUTY CULTURE AND BARBERING
SHORT COURSES QUALIFY
Call or Write 34½ Marietta St. JA. 5209

SALESMEN and women, splendid daily pay. Full or part time. Lenak, 66 N. Broad St.

Help W'td—Instruction 34

REFRIGERATION
AIR-CONDITIONING
SERVICE, MAINTENANCE AND INSTALLATION TRAINING
COMMERCIAL TRADES INSTITUTE
200 S. 20TH ST., BIRMINGHAM, ALA.
Veterans, ask about GI training

HIGH SCHOOL
COMPLETE your H. S. at home in spare time with American School; texts furn. no classes; diplomas; booklet free. Dept. "C. A." P. O. Box 1998, Atlanta.

Teachers Wanted 37

WANTED—Two high school teachers for Cheyenne County, Colorado. Must have A.B. degree with minimum of fifteen semester hours in each field taught. Annual salary $2,400. One position includes bookkeeping, shorthand and typewriting. Other is English combined with Latin or Spanish. Wire application and have credentials sent to L. G. Black, Superintendent, Cheyenne County High Schools, Cheyenne Wells, Colorado.

Sit. Wanted—Female 40

PBX OPERATOR, experienced, good references, desires position in office; 5-day wk. Address O-134, Constitution.

YOUNG lady bookkeeper, machine or hand posting experience, available 2 weeks. Call MA. 1233.

Situations Wanted—Male 41

POSITION wanted in London, England, or near vicinity, as typist, clerk, or mechanic on small machinery; typing speed approximately 60 words minute and have had 5 years in the mechanical line. Write KWC, c/o P. O. Box 61, Thomaston, Ga.

VET WANTS job as mechanic on small machinery or as clerk-typist; have had 5 years in the mechanical line and my typing speed is approximately 60 words a minute. Write KWC, c/o P. O. Box 61, Thomaston, Ga.

THOROUGHLY experienced salesman in paper, office equipment, systems and records, desires permanent connection in or traveling out of Atlanta. Have car. Address O-263, Constitution, or phone VErnon 4652.

STUDENTS ATTENDING SOUTHERN BUSINESS UNIVERSITY desire part-time work for afternoons and Saturdays. Call Mr. Banister, JA. 2130.

Help W'td—Female—Col. 42

WANTED—Dependable maid-cook, 5½ days, 2 adults. $14. DE. 7196.

GENERAL housework. Good salary. Middle-age woman. WA. 8112.

COOK, Northside home, $20. Must have good references. CH. 2806.

EXP. MAID, REF. 5½ DAYS. EXCELLENT SALARY. VE. 2748.

MAID FOR WEEK DAYS, 2 TO 7; SUNDAY 9-2. $12. HE. 4810.

TWO experienced maids for The Avalon Hotel, 81 Harris St.

EXPERIENCED maid wanted at Tremont Hotel, Mitchell St.

EXPERIENCED cook, references. 64 Baker St., N. E.

DISHWASHERS—Apply Jim's Cafe, 174 Spring St.

Help W'td—Female—Col. 42

CHECKERS
Flat Work and Family Finish
35c-40c PER HOUR AND UP

WILL train if not experienced; clean, modern plant on main carline. Parkers Sno-White Laundry, 572 Edgewood Ave., N. E.

DRYCLEANING markers; also wool pressers. Must be steady, willing workers. Good hours. See Mrs. Reynolds, Capital City Laundry, 650 Glen Iris Dr., N. E.

NEAT experienced nursemaid; no cooking, no washing; very light housework. Have other help. Must like children. Excellent salary. Ref. required. Call CR. 3951.

KITCHEN HELPERS and dishwashers over 21 years of age. Good hours, good pay. Apply after 12 noon. Herren's Evergreen Farms, corner Peachtree and Third.

MAID—Fine salary, age 30 to 40, single or widow, for North Side residence. Off every other Sunday and 1 day wk. Tel. before 5 p. m. week days, HE. 5553.

EXPERIENCED waitresses, over 25 yrs. old. Must have health card and references. See Mrs. Bell, Pershing Hotel Dining Room, 1428 P'tree St., N. E.

EXPERIENCED SERVANT TO LIVE IN; MUST BE CAPABLE OF TAKING CARE OF CHILDREN. HAVE OTHER HELP. $20 PER WEEK. AT. 4689.

EXPERIENCED finisher for silk and ladies' woolens. Five-day wk. Quality work required. Henry Nash Cleaners, 1656 McLendon Ave., N. E.

WANTED clean reliable maid, 3 days week, $3 and carfare. No cooking, no washing. Must have references. 796 Amsterdam Ave., N. E.

EXP. COOK-GEN. HOUSEWORKER—Must be fond of children. Other help employed; references; 5½-day week; no nights; $18. DE. 9997.

WANTED at once, shakers, feeders and folders for day and night crew. Henry Grady Laundry, Cain St. entrance, Henry Grady Hotel.

GIRL to work in branch call office. Must be neat and have fair education. See Mr. Brumby at Whitman's Laundry, 26 Fort St.

DISHWASHER, 7 a. m. to 4 p. m. No Sun. Meals and uniforms furnished. All American Cafe, 600 Ponce de Leon Ave., N. E.

EXPERIENCED seamstress for men and ladies' alterations, 5½ days per week. Sauls Re-weavers, 2933 Peachtree Rd. CH. 8611.

TWO waitresses, no night or Sun. work. Must be over 21 years of age. The Ellen Rice Tea Room, 63½ Poplar St., upstairs.

EXPERIENCED restaurant cook and dishwasher. Experienced waitress. Hays Drive-In, 2608 Stewart Ave., S. W.

DISHWASHER — Kitchen helper; also waitress; no night or Sunday work. Glenn Bldg. Soda, 118 Marietta St.

MAID WANTED—Good working conditions, good pay, apply 1864 Parkway Dr., N. E., Apt. 5, Mrs. Herman.

NEED A-1 cook and general houseworker; adults. Business JA. 8880, residence MA. 4198 after 6 p. m.

COOK for guest home; hrs. 11 a. m. to 7 p. m.; also one maid. Must have health card and ref. DE. 6393.

COOK wanted. Good salary and hours, at once. Southern Chops Cafe, 788 Windsor St., S. W. JA. 6821.

$20 FOR 5 day week, 8 hours per day. Apply 905 Bernina Ave., one block off Highland and Elizabeth St.

GARMENT press operators, markers and checkers. See Mr. Orr, Model Laundry, 38 Houston St., N. E.

EXPERIENCED cook for 3 meals a day. Must have references and health card. Good salary. CH. 3204.

NURSE maid for small boy 5½ day, 2 nights, 9 to 7:30 p. m. ref. and health card. $15. HE. 6902-M.

MAID—Mon. & Fri. 9-5; light laundry; Garden Hills section; $3.00 carfare. Call Perkerson, CH. 7648.

EXPERIENCED pressers, flat work; feeders and folders. White Way Laundry, 453 Ponce de Leon.

GENERAL maid, must like children. $18 wk. Thurs. afternoons and all day Sunday off. VE. 5442.

WAITRESSES WANTED—Experienced; no phone calls. Redmond's Cafe, 271 Peters St., S. W.

$15 WK., no cooking, help with children. Prefer live in. AT. 3634. 395 Boulevard N. E., Apt. 8.

$18 PER WEEK for experienced maid, live on lot. Have other help, near bus. VE. 2061.

EXP. short order cook, and waitress. No Sunday work. West Point Cafe, 645 Whitehall.

GENERAL MAID—Small apartment, no cooking. 305 Atlanta Ave., Apt. 4. CY. 4513.

WANTED a god experienced maid. Good pay, light work. 619 Washington St., S. W.

LAUNDRESS, $3.00 and carfare. 918 Oakdale Rd., N. E. Ride Emory University car.

EXP. COOK and general houseworker. Excellent salary. Adult family. CH. 7342.

EXPERIENCED laundress, $3 per day and carfare. Have new Bendix. VE. 6410.

COOK—Experienced. References. No Thursdays, every other Sun. HE. 5054.

MAID, 5-day week, $15. Health card and references. HE. 5916-J after 9 a. m.

EXP. middle aged cook, short hours, good salary. AT. 2183, or VE. 4794.

Help W'td—Male—Col. 44

SEARS
LABORERS

SEARS' MAIL ORDER NEEDS SEVERAL MEN FOR LABORING JOBS. 30 TO 40 YEARS OF AGE. MUST BE IN GOOD HEALTH AND ABLE TO PASS PHYSICAL EXAM. APPLY MAIL ORDER EMPLOYMENT OFFICE.

SEARS, ROEBUCK & CO.

SEARS

PORTERS OR WINDOW WASHERS

SEARS Mail Order has permanent openings for several experienced porters or window washers, 30-40 yrs. old, in good physical health. Apply in person.

SEARS, ROEBUCK & CO.
MAIL ORDER EMPLOYMENT OFFICE

WANTED men for counter runners, floor boys, pot washers, dishwashers, also store room porter. 54 hours week. No Sunday work, time & half over 40 hours, meals & uniforms furnished, insurance, sick benefit and paid vacation after probation period.
S. & W. CAFETERIA
189 Peachtree St.

TWO boys wanted for washroom. See Mr. Tyson.

WHITMAN'S LAUNDRY
26 Fort St., S. E.

WANTED—Three experienced porters. Must be clean & reliable. Salary $27.50 week & meals. Drifters need not apply. Gilberts Restaurant, 117 Luckie St. Call for Mrs. Virginia McPherson, Mgr.

DRYCLEANING markers; also wool pressers. Must be steady willing workers. Good hours. See Mrs. Reynolds, Capital City Laundry, 650 Glen Iris Dr., N. E.

WANTED—Fireman for apt. bldg. Exp. necessary. Good salary for reliable man. Apply in person at office, 1410 Peachtree St.

WANTED—Warehouse workers. Full time work and steady employment. Great Southern Trucking Co., 524 Whitehall, Southwest.

RELIABLE boy, 16 or 17 years, from 1 to 9 or 5 to 9 p. m. for dog and cat hospital. Dr. Tucker, 382 Edgewood Ave.

MEN for janitor and pan greasing work. Apply in person. DO NOT PHONE. Lee Baking Co., 211 Moreland Ave., N.E.

WANTED laborers, 55c hr., 40 hrs. week, 87½c per hr. overtime. Apply Supt. Southern G. F. Co., 263 Decatur St.

NIGHT BELLMAN—Age 25 to 40; 8-hr. shift. Good pay, tips. Hotel Hampton, 35 Houston Street, N. E.

EXCELLENT opportunity for young man for porter and delivery work. Good salary. 24 Peachtree Arcade.

50 CONSTRUCTION LABORERS wanted, 40 hours per week. 75c per hr. Apply 143½ Auburn Ave., N. E.

WANTED chauffeur to drive for elderly lady. No night work. Apply CR. 1742. 1600 Harvard Dr., N. E.

DISHWASHERS and bus boys, day or night work, top pay. The Varsity, 61 North Ave., N. W.

WANTED—20 men or boys, day or night work. $20 to $30 week. The Varsity, 61 North Ave., N. W.

SEWER construction laborers. Perm. local work. Top wages. Apply 137 Boulevard, N. E.

WANTED 16-17 year old boy to drive for traveling salesman. Apply 465 8th St., N. E.

EXPERIENCED service station porter, start $30 wk.; 6 days. 1820 Peachtree Road.

WANTED—Laborers for stacking lumber. Jones-Harden, 612 North Ave., N. W.

PORTER-RACKBOY. Day shift. Pastime Billiard Parlor, 77½ Peachtree St.

WANTED 2 wool pressers and 1 silk finisher. Marvin Cleaners, HE. 5437.

YARDMAN and houseman, 65c per hour. CR. 3005, preferably in evening.

3 DISHWASHERS—Apply Eagle Cafe, 11 Forsyth St., N. W.

Help—Male-Female—Col. 45

WANTED—Dishwasher, age 35 or better. No phone calls. Contact Mr. Sillay, 2225 Peachtree Rd., Rusty's Drive-In.

DISHWASHERS and porters. Good pay. Apply Jacobs Pharmacy Co., 77 Auburn Ave.

PASTRY girl and bus boys. Belmont Restaurant, 98 Luckie St., N. W.

PORTERS, Part time night cleaning and maids. 61 Broad St., N. W.

Sit. Wt'd—Female—Col. 46

COLORED girl wants work Mon. through Friday, 9 till 1. Call between 8-5. HE. 6976-W.

Sit. Wt'd—Female—Col. 46

MIDDLE-AGE woman wishes job as maid in nice home, 4 or 5 days, no laundry. Call AM. 3085, after 11 a. m. References.

GENERAL MAID, DAY WORK. CARRIE PORTER. WA. 0558.

WANT job on lot, good cook; refs. 69 Vine St., N. W.

EXP. maid wants job in doctor's office. JA. 4148-M.

Sit. W'td—Male—Col. 47

WANT to be automobile mechanic under GI Bill of Rights. JA. 5479-M.

LET me clean your floors, blinds, windows. Experienced. BE. 1047-W.

Sit. Wt'd, Male-Fem., Col. 49

WANTED—Man and wife to tend stock and work on farm; house furnished. DE. 7439.

CALL RA. 4233 for best help, or a good job. After 10 a. m. 9½ Ashby St., N.W.

HOUSES cleaned by experienced help. Domestic Services. AM. 1885.

Business Opportunities 50

FOR SALE

ONE dry cleaning plant, 20x75 ft.; one store connecting, 20x40, cement block, plastered inside and painted outside. Equipment in plant: Two Hoffman presses, one M-gal. filter, one button trap, one 30x36 tumbler, one 12-h. p. Lookout boiler and 15-ft. stack, one 26 extractor, one 30x40 washer all set up in operation. All new equipment and building. 5-room living quarters and bath over plant.

REASON FOR SELLING: On account of health.

Call 261-J or Write
BROWN'S CLEANERS
Box 254, Blakeley, Ga.

Bowling Alley for Sale—

EIGHT alleys and equipment. Frame building 50x100 ft. with gas heater. Filling station building 20x25 ft. with plumbng. All in good condition. Price $5,000. To be removed by Dec. 1. Call Arthur Burdett, Jr., at WA. 1011 or HE. 7543.

BURDETT REALTY CO.
REALTORS

WANTED TO BUY

A MEDIUM-SIZE DEPARTMENT STORE OR DRY GOODS STORE, STOCK, FIXTURES AND LEASE, IN ONE OF THE BETTER TOWNS IN THE CENTRAL OR NORTHWESTERN PART OF GEORGIA. WRITE BOX F-1097, THE ATLANTA CONSTITUTION.

FOR SALE—Complete equipment for dry cleaning pickup station. Hoffman press and other hard-to-get items. Priced right for quick cash sale. See Monday, 8:30 a. m. to 6 p. m. 108 W. Cleveland Ave., East Point, Ga. CA. 1966.

FILLING STATION, batteries, accessories, etc. Decatur section, doing $2,000 mo. business, good profits. Stock and fixtures $3,750. SOUTHERN BUSINESS BROKERS, 406 Volunteer Bldg. Est. 25 yrs.

DOWNTOWN RESTAURANT

VOLUME $350 to $500 daily. A rare chance—$40,000 plus stock. Some terms to right party. Requires action. No phone calls. L-241, Constitution.

DESIRE associate for realty business specializing one type, earning potentiality exceptional. Jewish desirable, liberal connection, personality most desired. Address O-132, Constitution.

BEAUTY SHOP location available in most thriving community center. Equipment will have to be purchased. Location only available. Call Mr. Felton, MAin 2926.

$7,200—GROCERY STORE, full stock and fixtures; 4-room house adjoining. A1 condition; excellent location; doing good business; a real value. Mrs. Paul, JA. 2815.

HAVE nice restaurant in busy section for sale. This is a good buy. Shown by appointment only. Price $2,500 cash.
HOLT REALTY CO., RA. 6579

RESTAURANT and beer parlor, center of town, 3-year lease, doing excellent business, other business reason for selling. JA. 8011, Mrs. Flock.

IF YOU HAVE $100 to $300 to invest in good business, just starting, call Mr. Autrey, JA. 6141, ext. 673, nights or Sundays, JA. 5065-M.

COMPLETE equipment of night club for sale; tables, booths, chairs, etc. WA. 6846. 99½ Peachtree St. 8 till 5.

GROCERY business, good location, 807 S. Main St., East Point, CA. 9143. Reason for selling failing health.

SOUTHERN HOMES & BUSINESS
Dewey Conner, Pres.
MA. 3542 44½ Marietta St.

RESIDENCE and store, N. E. location. Established business. Money maker. Price reasonable. WA. 3465.

GUEST HOME—Quick sale, due to ill health. Price reduced. Income $717 month. AT. 1170.

CAFE. Profit $15,000 yr. $25,000. Terms. A. E. Rood & Co., 80½ Broad, N. W. MA. 9164.

UPTOWN retail furniture store, retiring soon; good lease. N-267, Constitution.

DRUGSTORE, with fixtures, for rent. Millen Hotel Company, Millen, Ga.

ICE CREAM store for sale. Excellent business. 180 Carroll St., S. E.

Wanted—Business Opp. 51

WANTED—Established business for sale. Large or small. Try us.
A. G. BERRY & CO.
823 Healey Bldg. WA. 8739

WE OFFER a complete service for the sale of established businesses. Business Investments. WA. 3697.

BUSINESS ASSOCIATES
Exclusive Sales Agents CY. 2304

Money To Loan 52

NOW
IS THE TIME
TODAY
YOUR CAR HAS A HIGHER VALUE FOR
A CASH LOAN
$25 TO $2,500
QUICK AND CONFIDENTIAL
Borrow Safely and Without Embarrassment from This Reputable Company
CHECK THESE
Up to 45 Days on First Payment
18 Months on Balance
No Indorsers—Confidential
Out-of-Town Loans Made
First and Second Mortgage Loans
UNIVERSAL AUTO FINANCE CO.
J. M. SHARP, Mgr.
179 Spring St., N. W. JA. 5624

Auto Loans
Furniture Loans
Signature Loans
Note Loans
Business Loans

REPAYABLE MONTHLY. If you need money see us. Prompt service, confidential.

SOUTHERN DISCOUNT CO.
220 Healey Bldg. WA. 2756

NEED MONEY
$50-$1,000
LOANS MADE ON
SIGNATURE, CO-MAKER, AUTOMOBILES, FURNITURE
AUTOMOBILES FINANCED
Employees Loan and Thrift Corp.
81 Poplar St. WA. 5169
ACROSS FROM OLD POSTOFFICE

LOANS
ON
DIAMONDS, JEWELRY
Confidential Service
CENTRAL JEWELRY COMPANY
Phone WA. 6826
141 Peachtree St., N. E.
At Houston

EMERGENCY LOANS, $30 to $2,500
WE SPECIALIZE
IN QUICK SIGNATURE LOANS
LOCAL LOAN & THRIFT CORP.
72 Forsyth St., N. W.—JA. 0816

LOANS—Sub. acreage, vacant lots, quick action. WA. 0627. Ralph B. Martin Co.

LOANS $36 to $5,000. Atlanta Loan Service, 318 Volunteer Bldg. WA. 5550.

GENERAL FINANCE & LOAN CO.
1307 Wm.-Oliver Bldg. JA. 3234

SOUTHERN DISCOUNT CO.
LOANS, 220 Healey Bldg., WA. 2756

VICTORY AUTO LOAN
284 Spring St., N. W., at Baker

LOANS—$60 to $1,000. Southern Savings Bank, Inc., 6 Pryor St., S. W.

HOME BUILDING & LOAN ASS'N
33 Forsyth St., N. W. MA. 9932

MONEY at 5% and 6% int. first mortgage and notes. Jones, WA. 7900.

LOANS, $50 to $1,000. Seaboard Finance Corp., 12 Pryor St., S. W.

Salaries Bought 53

IF YOU NEED CASH
BETWEEN PAY-DAYS
SEE US
WA. 5369
NU-WAY FINANCE CO.
216-218 PEACHTREE ARCADE

Quick Confidential Service
ATLANTA PURCHASING CO.
C. A. "Buck" Watkins
Mrs. Y. Poole Foster
220 Peachtree Arcade

NEED CASH AT ONCE?
SEE US—NO DELAY
CENTRAL INVESTMENT CO.
250 Peachtree Arcade

Livestock 55

REG. SAANEN from Sunnyslope herd at stud; fee $5.00. BE. 1985-J.

HEIFER, springer. Also beagle rabbit dogs. CA. 6147.

Livestock 55

TWO CATTLE SALES WEEKLY—Tuesday, Thursday, 1 p. m. Also horse and mule auction every Monday at 10:30 a. m. Ragsdale-Lawhon Commission Co., National Stockyards, Atlanta.

35 FINE Jersey and Guernsey springer cows to freshen 2 to 3 wks. All young, sound, heavy producers. Several fresh. Dan Austin, DE. 7439.

BEEF for sale on hoof. Fat top Herefords. Write A. J. Scott, 10 Trust Co. of Georgia Building.

1-YEAR-OLD reg. Hereford bull, son of real Silver Domino 54th. 165 Ridge Ave., N. W. VE. 7679.

WINTER cow for milk. Seven quarts up. References. Route 9, Box 206, Atlanta.

Poultry and Game 57

U. S. APPROVED PULLORUM TESTED
CHIX
STRONG—STURDY—FULL OF PEP
BARRED Rocks, White Rocks, New Hampshire Reds, broiler crosses. Buff Orpingtons and White Leghorns. Sexed or unsexed, as you prefer. Poultry supplies, feed and remedies.
Georgia State Hatchery
128 FORSYTH ST., S. W.
WALNUT 7114

CHICKS—SUPPLIES—FEED
BABY CHICKS LIVE—New Hampshire Reds, Barred Rocks and New Hampshire cross. 4 wks. old New Hampshire pullets in advanced order. DE. 3377.
Prompt Delivery
DEKALB HATCHERY
528 N. McDonough St., Decatur, Ga.

CONTROLLED QUALITY CHICKS
Schaffner Poultry Farm & Hatchery
209 Peters St., S. W., Atlanta 3, Ga.

ATLANTA'S finest chicks at Southeast's largest hatchery. Blue Ribbon Hatchery, 111 and 215 Forsyth St., S. W.

MONEY-MAKER CHICKS
SOUTHEASTERN HATCHERIES
139 Forsyth St., S. W. MA. 1152

Dogs and Puppies 58

RED COCKER pups 12 wks. old. Purebred. A. K. C. registered, beauties. Come to see at 543 Ashby St., S. W. RA. 1217.

PERFECTION DOG FOOD SOLD BY COTTONGIM'S, 97 BROAD ST., S. W.

COLLIES, Cockers, Shepherds, Fox Terriers; reas. 2139 E. Lake Rd. DE. 0392.

Miscellaneous for Sale 68

ARMY GOODS

HEAVY WOOL BLANKETS, work clothes, tarpaulins and shoes, special low prices. WA. 9989.
DIXIE SALES CO., 254 DECATUR ST.

BUILDER'S PAPER, light and heavy. COTTON INSULATION, easily installed. HARDWOOD PLYWOOD, ¼-inch only.
WILLINGHAM LUMBER CO.
2114 Piedmont Rd., N. E. VE. 5357

WORK CLOTHES—Visit Geo. Pierce's Basement for work pants, shirts, raincoats, rubber aprons, work gloves.
GEO. PIERCE'S MEN'S DEP'T STORE
Cor. Pryor and Decatur Sts.

ALUMINUM—PAINTS
TEN-O-EIGHT ASSOCIATES
WA. 3626
1008 First Nat'l Bank Bldg.

ARMY blankets, Army comforters, canvas cots, coveralls, combat jackets, tarpaulins. WA. 4117.
G. FRIEDMAN & SONS
238 Decatur St., S. E.

BOUGHT last winter, northern back Holland blend muskrat fur coat, size 16; reason for selling, moving to Florida Friday. Price $375. 356 Ferguson St., N. E. Phone DE. 3285.

1 TAYLOR ice cream machine, complete with hardening cabinet and all accessory equipment. Condition good as new; one test run only. Call John Adams, Clermont Hotel.

NEW WESTINGHOUSE ELECTRIC WATER COOLERS

BASEMENT pumps and electric heaters. McKenney's, East Point, Ga., CA. 6916, CA. 8466.

BURGLAR guards, porch railings and ornamental iron work of any description. Apply to National Wire & Iron Works, 241 Boulevard, N. E. JA. 3127.

SAND FOR SALE
PROMPT DELIVERY
CALL VE. 6160 R. L. BOYD

NEW ICE CREAM AND FROSTED MALT FREEZERS
FLATAUER FIXTURE CO. MA. 3982
333 PEACHTREE ST., N. E. JA. 7915

AUTO SEAT COVERS, $12.95 UP
KENYON AUTO STORES
246 Peachtree St. CY. 3419.

OFFICE FURNITURE — We have many good values in new and used office furniture at our warehouse, 57 Pryor St. Horne Desk & Fixture Co.

THE LARGEST SELECTION of new commercial refrigeration equipment in the South. REFRIGERATION EXCHANGE, 237 Pryor St., S. W. WA. 0296.

SPECIAL—SMALL AND LARGE COMBINATION RADIOS. JUST A FEW. BRANDT APPLIANCES, 118 TENTH ST., N. E. AT. 5776.

JOHNSON outboard motor, 12-gauge shotgun (new), box shells, German Luger, .22 rifle, paint spray, complete; .32 automatic. CR. 2996.

DRIVEWAYS, walks, basement floors, etc., concreted. Crushed stone, sand and rockdust for sale. Phone CA. 4552, CA. 3108.

SUIT (young man's) all wool, like new. Size 34-36. Boy's all-wool overcoat, leather jacket, 10-12. RA. 3958 evenings.

WALLPAPER, ½ OFF. Also liquidating stock of Glidden paints as turned to adjusters. Watson & Co., 173 Whitehall.

USED STOKER, motor just rebuilt. Will carry up to 20 horsepower boiler. Mr. Powell, days VE. 0744; nights, VE. 4847.

GENUINE coal hot blast circulating heater, in mahogany finish. Will heat 5 or 6 rms. Perfect cond. $50. CA. 7029.

DELCO STOKERS
IMMEDIATE INSTALLATION
HENDERSON APPLIANCE CO., DE. 6522

RUSTY parts come loose easier, quicker with Fre-Eze penetrating solvent. Sold at hardware or H. G. Smith, AT. 1077.

17-JEWEL HAMILTON pocket watch; excellent condition; also sterling silver amethyst bracelet. Reasonable. CH. 1217.

KEM-TONE, modern miracle wall finish dries in 1 hr. It's washable; one coat covers. 4th Floor, Davison-Paxon Co.

WARM morning heater, excellent condition, $40, or circulator heater, $35; small Riteheat heater, $5. AT. 2793.

1 NEW PLATFORM ROCKER; 1 Silvertone Radio and record player combination. Call after 6 p. m. CH. 5159.

LADY'S nice Chesterfield coat, size 9, practically new. Also boy's coat, cap and legging set, size 3. AM. 3965.

JUST received shipment of fine heavy duty ball-bearing tricycles. Shatterly & Sons, 599 Lee St., S. W. RA. 3390.

BEST VALUE in Mill End Remnants of drapery, upholstery, cotton goods. Mill End Store, 72 Ala. St. MA. 6421.

BARTELL'S ARMY STORE—Tents, cots, tarpaulins; all kinds harness and saddles. JA. 0377. 97 S. Pryor St.

BRAND-NEW "AERONCA CHAMPION." Priced to sell immediately. Write Parkaire Field, Rte. 3, Marietta, Ga.

WASHING MACHINE, '39 Apex; spinner wringer; private owner, going overseas; bargain at $79.50. CA. 6516.

TWO 1½-H. P. electric motors, 1 Westinghouse ballbearing, low-speed and 1 bushing-type. AT. 5962.

ENLARGER—2¼x3¼ Solar condenser-type with 3½-in. f4.5 lens, foot-switch, paper easel. AT. 4729.

MANTELS, bowling alley pins, radiators, Egyptian blocks (asbestos); two gas pumps. JA. 1268.

ELECTRIC motor, 1-3 hp; Irish mail $10; Gibson guitar $35; screw plate set $20. JA. 7817-J.

NEW HOME sewing machine, $29.50. Sewing Machine Shop, 167 Whitehall St. WA. 7919.

LARGE coal circulator heater, excellent condition, $40. 414 Aviation Rd., Marietta, Ga.

SEVEN booths, good condition. Fuller's Cafe, 1341 Lee St. Can be seen all day Sunday.

NEW electric and gas auto. hot water tanks. See at 676 Lee St., S. W., after 5 p. m.

BUILDING STONE, SAND and Gravel DELIVERED. REASONABLE. MA. 5837.

OFFICE and restaurant fixtures for sale. Murry Fixture Co., 62 Ala. St. JA. 7332.

BUTTON-HOLE WORKERS. Sewing Machine Shop, 167 Whitehall. WA. 7919.

ALL types of electric heaters, any price range. Immediate delivery. AT. 5776.

NEW AND USED RESTAURANT EQUIPMENT. Herman's, 49 Ala. St. WA. 1535.

BLANKETS, part wool, Cannon. Special, $9.95. Cooper's, 171 W'hall., MA. 0440.

PIE CASE, chain hoist, portable paint spray outfit; 8x56 Binoculars. WA. 1523.

SINGER Electric Portable, reconditioned. Sewing Mach. Shop, 167 W'hall, WA. 7919.

NEW, USED fixtures, Hotel & Restaurant Supply Co., 382 W. P'tree. WA. 7451.

100% wool blankets, $4.45. United Supply Co., 120 Alexander St., N. W.

NATURAL, ¾-length Red Fox Coat. Value $300. Price $150. DE. 9017.

SEWING machine, full cabinet, treadle-type, good as new, $65. HE. 5881.

SINGER ELEC. console. Sewing Mach. Shop, 167 Whitehall. WA. 7919.

CEMENT BLOCKS, 8x8x16, 8x5x12, 4x8x16. Delivered. CRescent 3740.

SEVERAL GOOD ICE BOXES FOR STORE USE. JA. 1268.

LUMBER—Used 2x4, 2x6 and 2x8; also sheeting and panels. MA. 2741.

COAL furnace. Gas and coal water heaters. Oil tank. MA. 2595.

CONCRETE block, sand, stone and rubble delivered. Stone Mt. 3092.

TOP SOIL, PINK ROCK, RUBBLE, CRUSHED STONE. CH. 5255.

3-ROOM coal circulator heater, $25. 1104 S. Main, College Park, Ga.

WARM Morning heater, good condition. $35. 163 Ridge Ave., N. W.

7-CAFE booths, $15 each. Fuller's Cafe, 1341 Lee St. RA. 9247.

THREE POOL TABLES. S. F. ROSS, FORT GAINES, GA.

STOVEWOOD, firewood and kindling—delivered. JA. 4537.

Miscellaneous for Sale 68

COMPETITIVE BID SALE

THE WAR ASSETS ADMINISTRATION is NOW accepting sealed bids on residual items from previous Site Sales. Bids will be accepted through October 16 and will be opened October 17 at 2 p. m.

SAMPLES of these items listed below are available for inspection at 699 Ponce de Leon Ave., N. E.:

VOLTMETERS, AMMETERS, INCANDESCENT LAMPS, ELECTRIC LAMPS, PUSH AND PULL JACKS, FOLDING CARTONS (various sizes), LEVER TYPE JACKS, RATCHET SCREW JACKS, SLING CHAINS, FIRE BRICK, LEATHER PARTS CASES, ADDRESSOGRAPH MACHINES, OIL CANS, BRASS SHUT-OFF COCKS, ASBESTOS GLOVES, CIRCUIT BREAKERS, NEGATIVE CONDENSERS, FUSE CLIPS, KNIFE BLADE FUSES, INSTRUMENT LIGHTS, FUSE PANELS, RHEOSTATS, ELECTRIC MOTORS, RADIAL BALL BEARINGS (¼ AND ¾), BRUSH TIPS, CURRENT TRANSFORMERS, SIREN ASSEMBLIES, ALUMINUM BAR SOLDER, FIXED RESISTORS, HAND OR MACHINE REAMERS, PUNCHES, AIMING LANTERNS, ENVELOPES, (various sizes in waterproof and greaseproof), FIBERBOARD CONTAINERS, CLEANING RODS, EMERY CLOTH, WRENCHES (hubcap, pipe and box), BRASS WIRE, SHARPENING STONES, ACETATE TAPE (2" and 3"), SHIPPING TAGS AND 14 GAUGE STAPLES.

PRIORITY groups as well as non-priority buyers are invited to participate. Veteran bidders should state they are veterans and give their case number.

BIDDERS are requested to present their bids in person to E. W. Welch, of the Scrap Disposal Division, any time through October 16. Bid forms will be furnished on request.

ALL items will be sold on a "WHERE IS, AS IS" basis without warranty or guarantee.

ALL SALES will be consummated under sales conditions of

War Assets Administration
699 Ponce de Leon Ave., N. E.
ATLANTA, GA.

SEE THESE VALUES IN OFFICE FURNITURE AND SUPPLIES

50 Bookcase sections.
2 10-ft. store counters.
1 10-ft. cashier's counter with wicket.
150 60-in. oak and mahogany desks.
75 60-in. walnut tables, two drawers.
50 typewriter tables (Gov't type).
60 Oak and walnut drop typewriter desks
15 Double door mosler safes.
100 Loose-sheet holders.
50 Stapling machines.
500 Boxes typewriter carbon.
300 Quires A. B. Dick stencil.
200 Masonite board clips.
100 Steel folding chairs.

HORNE DESK & FIXTURE CO.
59 PRYOR ST., N. E.

FOR SALE—ARMY SURPLUS

DIVAN SETS, leather upholstered	$29.95
FILING CABINETS	$5 to $40
EXECUTIVE TYPE DESKS	$20 to $40
SWIVEL CHAIRS	$7 to $10
FOLDING CHAIRS	$2
KHAKI TROUSERS and shirts, ea.	50c
SLEEPING BAGS	$2.00
WOOL BLANKETS	$4.45
FEATHER PILLOWS	$1.00
COTTON PILLOWS	50c
SHEETS	$1.50
PILLOW CASES	75c Pr.
MANILLA ROPE, lb.	35c
BLITZ CANS	50c
SPADES, SHOVELS, PICKS, each	$1.00
AXES	$1.50
COAL BUCKETS	$1.00

NAILS, frying pans, raincoats, office supplies, etc. 500 different items.
UNITED SUPPLY CO.
"We Sell Everything"
120 Alexander St., N. W. WA. 3239
813 Bankhead Ave., N. W. AT. 4140

IMMEDIATE DELIVERY
NEW AND MODERN
SODA FOUNTAINS
COUNTERS
BACK BARS
REFRIGERATED SALAD UNITS
60-QT. ELEC. MIXERS WITH ATTACHMENTS
ELECTRIC & GAS GRILLS
HEAVY DUTY ELECTRIC TOASTERS
ELECTRIC BEVERAGE COOLERS BY BRUNSWICK-UNITED & JORDAN
DEEP FAT FRYERS
PLASTIC-TOP TABLES
CHROME CHAIRS, WOOD CHAIRS
WE CAN EQUIP YOUR RESTAURANT, HOTEL OR STORE
ATLANTA FIXTURE & SALES COMPANY
104-6 Pryor St., S. W. MA. 2224

DUCKETT'S HUNTING EQUIPMENT

Drybak Coats	$10.95
American Field Coats	$8.95
American Field Caps	$1.25
Boot Sox	69c
Combat Boots	$4.95
Camp Stoves	$12.50
Tents	$7.50-$49.95
Utility Bags	$2.49
Electric Lanterns	$3.49

DUCKETT'S ARMY STORE
90 ALABAMA ST. JA. 0846

1 ALL-WAVE RADIO	$24.95
1 CONSOLE RADIO	$39.95
1 RADIO-PHONO. COMB.	$99.50
1 RECORD PLAYER	$39.95
1 RECORD PLAYER, auto. changer,	$59.95
ELECTRIC FLATIRON	$6.95
ELECTRIC HEATERS	$8.13 to $16.95
1 GE ELECTRIC MOTOR, ¼ h. p., 1725 r.p.m.	$22.80
SCHICK ELECTRIC RAZOR	$15.00
PORTABLE AUTO. IRON	$7.80

RADIO SERVICE $1.50 Plus Parts
J. H. DEMOS,
158 Central Ave., S. W. JA. 4545

CORRECTION

IN OUR Sunday ad, Oct. 6, one line: "GAS CIRCULATOR HEATERS," should have been deleted by The Constitution as our supply had been exhausted.

WE REGRET very much the inconvenience caused our customers.

Stein Steel & Supply Co.
201 Decatur (Corner Bell)

ALL SIZES C. I. HEATERS
TWO-WHEEL HAND TRUCKS
CANVAS FOR TARPAULINS
5-GAL. BLITZ CAN 95c
CALCIMINE lb. 6c
Electric dishwashers and galv. double compartment sinks for commercial use.
JACOB SALES CO.
45-47 Decatur St., S. E. WA. 2876

New Soda Fountain
IMMEDIATE DELIVERY
WEBER STAINLESS STEEL ROLLER-DOOR, 63-GAL. CAPACITY
COMPLETE WITH CARBONATOR
WRITE OR CALL
W. T. SHACKELFORD CO.
393 P'TREE ST., N. E. VE. 4718

DIAMONDS

LOAN FORECLOSURES and estate purchases. Guarantee saving up to 40%.
CITIZENS
JEWELRY & LOAN CO.
195 Mitchell St., Atlanta, Ga.
WA. 7911

NEW—IMMEDIATE DELIVERY
MASTER MILLS and Super-Cold Frosted Malt and Ice Cream Freezers; Soda Fountain; Home Freezers; Ice Cream Cabinets, Refrigerated Vegetable Cases; Reach-in Dairy and Florist Boxes.
FLATAUER FIXTURE CO.
333-335 P'tree St., N. E.
MA. 3982 JA. 7915

RADIOS—New. Several styles and types in handsome cabinets to choose from; 5 and 6-tube table models, portables, radio and phonograph combinations, automatic and single-record players. Easy terms. Immediate delivery.
WEST END APPLIANCE
1495 GORDON ST., S. W. RA. 8559

NYLONS!

WITH SALESBOARDS FOR OPERATORS

WE CAN supply the finest Dupont Hose in the country, 51-gauge—any quantity. WHOLESALE PRICE LIST 25c and stamped envelope. Sample doz. $24.00, payment in full. R. Grecco, 72 Troutman St., Brooklyn, N. Y.

2-DRAWER walnut office desks, $20; 1-drawer legal size metal file cabinets, $5; 4-drawer wood legal or letter size file cabinets, $15 and $20.
GATE CITY AUCTION
157 Whitehall, S. W.—WA. 0373

KITCHEN SINKS
All Steel—With Cabinets
"SEE STEIN BEFORE YOU BUY"
Stein Steel & Supply Co.
301 Decatur St. (Cor. Bell)

WARDROBE, PACKING AND LOCKER TRUNKS
FOR SALE, $7.95 TO $35.00
NORTHSIDE LOAN OFFICE
163 Edgewood Ave. JA. 7233.

GAS automatic water heater (new). Will install. HE. 2181.

Antiques 69

TOMLINSON ANTIQUES—Four-lane hwy. at Marietta. We have beautiful chests in cherry, walnut, mahogany and pine; drop-leaf tables; sets of chairs; many lamps, including hanging; large blanket chest in cherry; cherry Dutch cupboard; walnut safe; painted safe and blanket chest; walnut hunt board. Your visits are welcomed. Phone 715-W for evening appointment. WE DELIVER ATLANTA AREA.

FINGER CARVED SOFA, love seat, tufted; marble-top table, mahog. and cherry chest, pine cupboard, Victorian dresser, chairs, washstand. RA. 4432.

BEAUTIFUL collection of demitasse cups and saucers; also demitasse spoons. Fanny Revson, Antiques, 598 Peachtree St., N. E. VE. 0122.

SECRETARY-DESK, sideboard and large gold frame mirror. CH. 3591.

Farm Equipment 71

FARM HOME EQUIPMENT

FAIRBANKS-MORSE deep and shallow well pumps; plug-in type electric water heaters, automatic fuel oil water heaters; 48-hr. coal circulator heaters, electric heaters, 30-in. circ. cordwood saws with tilting table and basement pumps. McKenney's, East Point, Ga., CA. 6916, CA. 8466.

Household Goods 74

DISHES, MIRRORS, LAMPS
Living Room Suites, Sofa Beds
CHESTS, CHIFFOROBES, WARDROBES
Bases, Kitchen Cabinets, Dinette Suites.
HEATERS, BLANKETS, ODD PIECES
ATLANTA FURNITURE CO.
152 WHITEHALL ST., S. W.

UNUSUAL VALUES

FOR SALE—Fine furniture, in excellent condition; living room suite, dining room suite, 2 bedroom suites, Frigidaire, gas stove, rugs, draperies. 1455 CAMERON COURT, N. E., CR. 2641.

TRADE with us and save up to 50%. We buy, sell, exchange. Also repair stoves, heaters, ice boxes, bed springs, radios. Call for and deliver.
BETTER DEAL FURNITURE CO.
191 Whitehall St., S. W. JA. 0063

COCKTAIL TABLE, kitchen table with porcelain top, 48" wall cabinet, double coil springs, large picture, dish closet, redwood yard table and benches, barbecue pit, army tent. 1227 Oxford Rd., N. E., DEarborn 8933.

GAS hot water heaters, 30 and 20-gal. sizes. Only a few left for immediate delivery.
BRANDT APPLIANCES
118 Tenth St., N. E. AT. 5776

NINE-PIECE dining rm. suite, elec. tabletop stove, sofa bed, overstuffed chair, chrome breakfast set, table lamps, kitchen cabinet, stove, two-tone cabinet radio, end tables. AT. 1074.

1935 FRIGIDARIE, 7 cu. ft.; excellent condition.

1936 EASY IRONER, like new; reasonably priced; owner moving. CH. 6210.

MARBLE top chest, washstand, schoolmaster desk, antique chairs, candle stand, marble top table, sofa, blanket chest, rocker, mirror, RA. 4432.

2 BEDS, 1 with mattress and spring; in excellent condition. These can be viewed Tuesday, 9 to 6. 5 Avondale Road, garage apartment.

MAPLE Storkline baby beds $29.95; youth beds $19.95; baby carriage, $12.95. SOUTHERN FURN. CO., 165 W'hall St.

9-PC. PREWAR walnut dining rm. suite; like new; $250. WA. 9250.

KIMBROUGH FURN. MART, 283 P'TREE

SOFA bed $24.95; 2-piece living room suite $29.95; gateleg table $14.95. SOUTHERN FURN. CO., 165 W'hall St.

SOON—Electric refrigerators, washers, gas oil and electric ranges. Inquire now. SOUTHERN FURN. CO., 165 W'hall St.

FURNITURE—Buy, sell or trade.
LAMAR JOHNSON FURNITURE CO.
457 EDGEWOOD AVE., S. E. WA. 5968

MODERN bedrm. suite, 4 pieces, $39.50 cash. All kinds of toys for children. DE. 7928.

OAK china cabinet, sideboard, table, loveseat, lamps, jewelry, etc. WA. 1049.

FINE bedrom suite; French living room table; Baker breakfront, etc. CH. 7342.

LARGE baby crib and mattress, practically new. Call JA. 0300, Room 424.

SINGER electric portable sewing mach. for rent. Bernard Berger, JA. 1777.

DAYBED, $9.95; sofa bed, $29.95; 3-pc. living room, $69.50. VE. 2537.

PRACTICALLY NEW collapsible baby carriage for sale. AT. 3055.

SEVERAL good used rugs, Atlanta Rug Cleaning, 1520 Spring St.

ELECTRIC REFRIGERATOR; GOOD CONDITION. CA. 5873.

MODERN NINE-PIECE DINING ROOM SUITE. $150. CR. 4201.

FRIGIDAIRE IN PERFECT CONDITION. HE. 7140-W.

LIGHT OAK DINETTE SET, $35. AT. 3079.

Machinery and Tools 76

CONCRETE block and brick machinery, 5" x 8" x 12" hand molds, $25, make 800 blocks a day with one mold. One-bag mortar mixers, $125. Lanthier Machine Works, Winder, Ga.

FOR SALE—One Allis-Chalmers E-60 power unit, in first-class condition. Run about 2 weeks since complete overhaul. P. O. Box No. 116, Climax, Ga. Telephone No. 457R-4.

FINCHER'S MACH. 405 WALLACE, S. E.

ONE Berlin Circular resaw with 24-inch blade, can furnish 125-H. P. Corliss engine; one Moak shaper, 3-H. P. motor.

"LOGAN" air and hydraulic cylinders and valves, air chucks, coolant pumps. J. A. Postell, 165 Spring, N. W., Atlanta.

1 NEW air compressor, ½ h. p.; 1 electric motor, 1 h. p., 110 volt. Call after 5 p. m., 407 Boulevard, N. E.

ELEC. floor polisher, 11-in. diameter, circular brush comm. use. Good as new. $125. VE. 2116.

4-FT. BLACK flexible shaft, complete with stand and 1-6 h. p. motor, $28.95. DE. 2051.

10-TON garage hydraulic floor jack (Weaver), $100. CR. 3753.

Musical Merchandise 77

PIANOS

1 WURLITZER GRAND	$650
1 PLAYER PIANO	$300
1 MARSHALL & WENDELL	$250
1 FARRINGTON	$225
1 PRACTICE PIANO	$125

ALSO NEW MIRRAPIANOS
STERCHI'S PIANO DEPT.
116 WHITEHALL ST. WA. 3100

PIANOS FOR SALE

BABY GRAND	$495 up
KNABE GRAND, like new	$1,250
FINE ASSORT. OF UPRIGHTS,	$125 UP

RECORD PLAYERS—IMMED. DELIVERY
BASKETTE PIANO CO.
52 PRYOR ST., N. E.

NEW BALDWIN AND LESTER SPINETS
LIMITED SUPPLY—AVAILABLE NOW
AT OUR NEW STORE
LANIER PIANO COMPANY
64 Pryor St., N. E. WA. 6866.

PLAIN mahogany case piano, $95; mahogany case piano, $125; beautiful plain mahogany case piano, $150, and several others. All thoroughly rebuilt and tuned. H. S. Deal, 493 East Ave., N. E. MA. 5880.

LINDERMAN grand piano, completely overhauled, over 5 ft.; under $1,000. Call between 4 and 6 p. m. or before 10 a. m. DE. 8030.

RECORD players, electric, priced from $39.95. Cable's 235 Peachtree.

Seeds, Plants, Flowers 79

GROW YOUR OWN FRUIT by planting Early Bearing Fruit Trees, Nut Trees, and Berry Plants, offered by Virginia's largest growers. Write now for New Low Price Catalogue, listing extensive line of fruits and ornamentals. WAYNESBORO NURSERIES, Waynesboro, Virginia.

PANSIES IN BLOOM, plant and have blooms Thanksgiving and Christmas, $3.50 per 100. BE. 1712-R. J. M. Holder.

FOR SALE—Jonquil bulbs, Sir Watkins Emperor or Empress, 2c each. CA. 2681.

Typewriters, Office Equip. 80

PLACE YOUR ORDER NOW
FOR ADDING MACHINES
AND TYPEWRITERS
DURRETT TYPEWRITER EXCHANGE
533 Peachtree St. AT. 3846

DESKS, chairs and file cabinets. United Supply Co., 120 Alexander St., N. W.

TYPEWRITERS FOR RENT. JA. 7444. A. E. LUKE, 120 FORSYTH ST., S. W.

REBUILT Royal, Underwood and L. C. Smith. CR. 3574.

Wanted To Buy 81

WANTED

Used Furniture of Every Description.
WE PAY CASH and answer all calls promptly. Calls made after store hours by appointment.
BASS FURNITURE CO.
146-150 Mitchell St., S. W.
MA. 5123 Night: VE. 1662

BEFORE MOVING reduce your moving bill by calling us to buy pieces you won't need in your new home. We buy one piece or all. Also repair stoves, heaters, ice boxes, bed springs, radios. Call for and deliver.
BETTER DEAL FURNITURE CO.
191 Whitehall St., S. W. JA. 0063

SHOTGUNS AND RIFLES

WE WILL pay you HIGHEST prices for your SHOTGUN or RIFLE. Bring them to our store today.
Fox Jewelry & Loan Ass'n.
22 Decatur St. (Cor. Pryor). JA. 6165

TOP CASH PRICES paid for living rm., bedrm. suites, stoves, radios, iceboxes, dining rm. and kitchen furniture.
W. B. WELLBORN
CY. 4566—326 PETERS ST., S. W.

WE PAY top prices for used restaurant office and store fixtures. See us.
ATLANTA FIXTURE & SALES CO.
104 Pryor St., S. W. MA. 2224

HORNE DESK & FIXTURE CO., pay highest cash prices for used desks, chairs, files, safes and other office equipment. WA. 1463.

HIGHEST CASH prices for all kinds used furniture. WE BRING THE CASH. KINSEY FURNITURE CO.—MA. 3569.

WE PAY more for furn., stoves, etc., also furn. accepted for moving services. DeMAY'S TRAN. & FURN. CO. WA. 5436

WANTED—ALL KINDS
USED FURNITURE—WA. 3929.
SEIDEL FUR. CO. 255 PETERS ST., S. W.

WILL SEND BUYERS WITH CASH FOR USED FURN. AND STOVES
JA. 6231 OR JA. 4411

I AM a veteran and would like to buy your furniture for highest cash prices. Call JA. 1680.

NAVY officer's blue uniform and coat, size 38-39. WA. 8924, Ext. 371 between 8 and 5.

WE BUY, SELL AND EXCHANGE GOOD USED FURNITURE. WA. 7789.

3 STORES NEED FURN., ETC., BADLY. A. C. WHITE FURN. CO. MA. 1888.

Wanted To Buy 81

Need all kinds furn., etc. Best Prices
GEORGIA AVE. FURN. JA. 1659

LADIES' and gents' suits altered by Pleasant the Tailor. JA. 8061.

WANTED ELEC. REFRIGERATOR AND ELEC. STOVE. CA. 5873.

CASH FOR USED BICYCLES
RA. 4154

Moving and Storage 84

CRATING—PACKING—SHIPPING

LOCAL and long-distance moving, plenty of storage space. Experienced men, responsible; large and smal vans.
MODERN TRANS. & STORAGE CO.
208 Whitehall St., S. W. WA. 0974.

LARGE MOD. DE LUXE furn. coaches to and from N. Y., Washington, Charlotte, Jacksonville, Miami, Tampa and other points. Experienced men. Fireproof warehouses for storage. WA. 6795.
SUDDATH MOVING & STORAGE CO.

CLARK'S TRANSFER SERVICE—Large; small vans, $1.50 room up. Experienced men, plenty pads, low rates on storage and local moving. Free estimates. Safe, reliable. Try us. JA. 3461, JA. 5698-R.

OPEN EVENINGS AND SUNDAYS

U-HAUL-IT—Rent a 1-ton utility trailer; attachment for bumpers on all cars.
GEORGIA TRAILER SALES
250 Spring St., S. W. MA. 9358

IN A MINUTE TRANSFER CO., all kinds of hauling; cheap rates. 819 Pryor St., S. W., day-night. CY. 3328, JA. 6153-J.

MEMORIAL DRIVE TRANSFER
WE MOVE ANTHING—CHEAP RATES
OFFICE, WA. 3629. RESI., MA. 4685

DeMAY'S TRANSFER & FURN. CO.

BUYS and sells new and used furn. Best prices. Moving and storage. WA. 5436.

LOAD or part loads from points in Fla. and S. Georgia to Southeastern States, Oct. 10 to 14.

LUGGAGE and furniture moved. Reas. rates. Days, CY. 2247; night, WA. 2792.

MOVING, CRATING, SHIPPING
ATLANTA TRANSFER RA. 4170

WALLACE TRANSFER & STORAGE
MA. 8080

MOVING AND HAULING
JA. 8083

Wanted—Rooms & Board 86

2 BUSINESS GIRLS desire room and board in nice respectable section. Call Virginia Jones or Irma Barnett, VE. 9291 after 6:15.

Rooms Furn.—Colored 87

ROOM for settled lady; steam heat and hot water, kitchen priv. 81 Peachtree Place, in basement. HE. 1276-J.

Rooms—Furnished 89

LARGE furnished room, kitchen privileges; located in Smyrna; everything furnished; gas heat; $50 per month for 2. For particulars Call AT. 4238.

892 PONCE DE LEON AVE., N. E.—Attractive vacancies for business girls. Automatic heat and hot water. Call Mrs. Pickett, VE. 1706.

2 BLOCKS of the Briarcliff Hotel. Nice rooms, gentlemen only. $10 per wk. AT. 2251.

18 NORTH AVE., N. E.—ATTRACTIVE VACANCIES REASONABLY PRICED

FURNISHED ROOM, GENTLEMAN, 536 LAKE DR., HAPEVILLE. CA. 5906.

VACANCY for 2 young men. No drinkers. 590 Ponce de Leon Ave., N. E.

BUSINESS couple, private home. Convenient, connecting bath. AT. 1127.

DOUBLE ROOMS available. Permanent guests. Mid-Town Hotel. JA. 6700.

ROOMMATE for gentleman near Peachtree. AT. 2655. No drinking.

ROOM for gentleman, private entrance and con. bath. CA. 3858.

VACANCY for three business men or girls. Call MA. 6386.

ROOM for gentleman, 310 Connecticut Ave., N. E. DE. 1159.

FURNISHED room for couple. No drinkers. MA. 9896.

Rooms—Unfurnished 90

1 UNFURNISHED ROOM, 516 SYDNEY ST., S. E. MA. 8876.

Wanted Rooms 92

WANTED 500 ROOMS

IN PRIVATE homes to house persons for a religious convention. Will pay hotel rates. Dates, Sat. Nov. 2 to Nov. 5. Please call Dixie Division, WA. 1941, between 10 a. m. and 4:30 p. m. daily.

GENTLEMAN desires single room. Little Five Points section, near trans. Mr. Pugh, Kimball House after 6 p. m.

WORKING couple desire bedroom with kitchenet, furnished or unfurnished. Rich's, WA. 4636, ext. 232. Mrs. Shope.

BUSINESS couple desires furnished room and kitchenette. Prefer West End Section. MA. 5783.

Apartments—Unfur. 101

3-ROOM APT., GAS, LIGHTS AND WATER FURNISHED. CALL JA. 4547.

Business Places for Rent 103

HAYNES STREET BLDG.

AVAILABLE immediately, 45,000 sq. ft., suitable for light manufacturing or storage. All three floors served by conveyor system. Building sprinklered. Call Adams-Cates Co., WA. 5477.

AUBURN AVE. BLDG.

THREE-FLOOR warehouse containing 47,500 sq. ft., located on Auburn Ave., now available. Building has large freight elevator, trucking entrance both front and rear first floor. Entire building sprinklered. Suitable light manufacturing or storage. Call Adams-Cates Co., WA. 5477.

Adams-Cates Co., Realtors
"Create an Estate"

Manufacturing or Storage

WE HAVE, available Nov. 1, 5,000 to 15,000 square feet of space on second, third and fourth floors of a building located on Whitehall St. For information call Alvin Cates, Jr., WA. 5477.

Adams-Cates Co., Realtors
"Create an Estate"

Spring Street Stores

WE HAVE, available Oct. 1, two stores on Spring St. near Fifth St. Each store is approximately 23x45 feet. For information call Alvin Cates, Jr., WA. 5477.

Adams-Cates Co., Realtors
"Create an Estate"

LOFT SPACE

191-199 MARIETTA ST., 3rd floor, 17,000 sq. ft., steam heat. Passenger and freight elevators. See estate of D. Greenfield, 88A Forsyth St., S. W. before 1 p. m. Phone CY. 3507 or your agent.

RETAIL LOCATION

88A FORSYTH ST., S. W., storeroom, ground floor. Occupancy by Oct. 15th. See Mr. Greenfield, CY. 3507 or your agent.

ON GRANT ST., NEAR GEORGIA AVE., store 20 by 75, suitable for retail or light manufacturing business. Possession November 1. $75.00.
C. G. AYCOCK REALTY CO., WA. 2114

Office and Desk Space 115

BRICK RESIDENCE, 12 rooms, on Peachtree St., between Currier and Pine Sts.; ideal location for physician's or business offices. Phone HARRY CRIDER, WA. 1541. DICKEY-MANGHAM CO.

PEACHTREE, near Fifth St., approximately 1,200 sq. ft. second floor. Heat furnished, $150 per month. Available Sept. 1. Call Harry Crider, WA. 1541.
DICKEY-MANGHAM CO.

Wanted to Rent 118

SMALL apartment, 2 adults. Answer and let me tell you of the advantage it will be to you to rent me your apartment. Address O-2, Constitution.

EXECUTIVES of well-established firm requires three houses, flats or apts., unfurnished. Vicinity Decatur. Call Mr. Craig, DE. 4492; evenings, DE. 7046.

VETERAN AND WIFE desperately need place to live; will take efficiency or bedroom and kitchen. Call James Medlock, WA. 4636, extension 518.

CHIEF executive, established firm requires two or three-room fur. apt. Vicinity Decatur. Call Mr. Craig, DE. 4492; evenings, DE. 7046.

COUPLE and business daughter require 2-bedroom, unfurnished apt. or small house. Rent not to exceed $75 mo. Will lease. VE. 4076.

PERMANENT U. S. D., Y. M. C. A. executive desires 3-bedroom house or apt., unfurnished, N. E. section. Call HE. 0156-J. or MA. 5363.

ARMY officer, wife and child stationed in Atlanta, desire house or apartment, furnished or unfurnished. Phone CY. 3611, Ext. 90.

WORKING couple desires small furn. apt. No children or pets. Mrs. Murdoch, WA. 6232, 9:30 to 4:30; Sat. 9:30 to 1:00.

VETERAN and wife desire unfurnished apt., or duplex, preferably, West End or East Point. Please call Mrs. Brewer, RA. 5898.

REFINED couple, no children or pets, desperately in need of 2 or more unfurn. rms., apt. or house. Call DE. 2256.

VETERAN and wife desire furnished or unfurnished apt. Pref. Grove Park section. Best of references. Call AT. 1879.

ARMY OFFICER, wife and 4-year-old son need apt. or house, furnished or unfurnished. RA. 9498. Mrs. Ransom.

VETERAN and family need two or three room apt. Kitchen furnished. Desperate need before Thursday. RA. 7692.

WANTED three-room apartment, three or four-room house. Will accept furnished or unfurnished. CA. 4881.

SETTLED woman and business daughter desire apt. in Emory Section, near carline. Call DE. 6186.

2 OR 3 furn. or unfurn rms. for business couple. Call Mrs. Smith, WA. 1971 or CR. 1990.

VET. and wife expecting child desperately need apt. furn. or unfurn. AT. 3261.

VETERAN and wife desperately need furnished apt. WA. 4636, ext. 550.

BUTCHER, wife and 2 children desire apt. by Nov. 20. AM. 6713.

Wanted To Rent 118

I was a Captain in the Army,
I have a wife who was an Army Nurse,
I'm not a bad tenant, some people say,
I never squawk when its time to pay,
I'll fix the wiring and stop the leaks,
I'll grease the hinges and quiet the squeaks.
I'll paper the walls and fix the glass,
I'll mend the fence and plant some grass,
And just in case there's any complaint,
I might give the place a coat of paint.
Will you rent me your North side apartment or house, Mister.
GEORGE B. LITTLE, JR.
WA. 7430

WANTED
BY SETTLED, RELIABLE PERMANENT BUSINESS COUPLE
SMALL FURNISHED, PRIVATE BATH APARTMENT
NEAR BUS LINE AND STORES
NO CHILDREN—NO PETS—NO DRINKING
DAY PHONE: MA. 5201, Ext. 266
After 4:30 p. m., phone VE. 7737

Douglas Aircraft Co.
Representative

DESIRES furnished or unfurnished house or apartment in College Park or Hapeville section. Business phone CA. 5027; residence phone CA. 3338. (No children or pets.)

EMORY professor running out of relatives for his family to visit; will someone have pity and rent us a house so our family can be reunited and two children start school? Home owners for 9 years. We guarantee children will not damage your property. CY. 1957.

NEEDED for 3 to 6 months, 3-bedroom apartment or small house to be rented furnished if possible. Someone going to Florida on vacation will find us as interested in caring for their home as if it were our own. Please call Mr. Sacco at MA. 0721 weekdays.

Is There Help For The Widow's Son!

MIDDLE-aged couple, husband, executive desperately needs furn.-unfurn. apt., housekeeping rms., small house, close to trans. and stores. A-1 refs. furn. Address O-133, Constitution.

YOUNG busi. couple to be married this mo., rent sml. apt., nice sect. Both perm. empl. Do not drink. Best references. Call Mr. Hendricks, day WA. 4121, Ext. 635; after 6 p. m. WA. 1398.

PERMANENT business couple. Teacher and Delta Air Line employee urgently need apartment, duplex or house, furnished, or unfurnished. No children, no pets or parties. References. AT. 3478.

VETERAN separated from wife by service, now separated from wife and 4-month-old son by housing shortage, desires 2 or more furnished or unfurnished rooms. RA. 2404.

YOUNG man, married, former army officer, being transferred to Atlanta by RETAIL CREDIT COMPANY desires a furnished apartment. Call Mr. Posey. WA. 0851 or VE. 7721.

RESPONSIBLE COUPLE (no children) urgently need small apt., house or duplex; prefer unfurn. Sgt. Colquitt, Sgt. Instructor ROTC, Fulton High School. MA. 5800 or RA. 2870.

TEACHER in Spring St. School and SEA RED CROSS WORKER desperately need two-bedrm. apt. N. E. section preferred. Call MA. 2521, ext. 139 8:30 a. m. to 5 p. m.

VETERAN, wife and baby 2½, need 3 or 4-room apartment furnished. Have to board baby because we have no place to live. Call JA. 1969, after 6 p. m.

TWO Army officers stationed in Atlanta will pay $200 month for furnished house. CY. 3611, Ext. 90. Evening and Sunday. HE. 6029-J, Fulton.

SETTLED couple, no children or pets, need fur. apt., or room with kitchen privileges, or will care for home while owner is away. Reference. Call CR 2552.

BUSINESS executive desires furn. or unfurn. house or apt. Being transferred to Atlanta from Knoxville; willing to pay up to $125 mo. CY. 2061 office hrs.

EX-MARINE and wife desperately need 2, 3 or 4-room furnished apt. No drinking or pets. Call Mrs. Ruth Rigsby, WA. 8681, ext. 2 between 9:30-5:30 p.m.

YOUNG BUSINESS COUPLE just married (ex-Marine), urgently need small unfurn. apt., N. S.; references. AT. 2753 8 to 5:30. VE. 9414 after 6. Mrs. Reeves.

Wanted To Rent—Colored 119

WANTED—2 rms. in servant quarters. Can assist with furnace and yard. CH. 3901.

Houses for Sale, N. E. 120

DREAM HOME
IMMEDIATE POSSESSION

CHARMING 3-bedroom white brick bungalow, on lot 110x175, located in choice North side section; 2 tile baths, large attic, screened tile porch, daylight basement with gas furnace and rumpus room; 2-car garage. Reasonably priced. Terms to right person. Call Mrs. Duck, VE. 1181 for appointment.

TIRED OF LOOKING?

THEN you should see this 6-room white frame house near Country Club; 2 bedrooms and den, modern kitchen, large cement basement; beautiful lot with 100 ft. frontage and pretty trees. Vacant and ready to occupy. Priced at $9,500; 1-3 down, balance monthly. Call Mr. Light, VE. 1181.

KIDD REALTY CO.
1554 Piedmont Ave., N. E.

BROOKHAVEN COUNTRY CLUB

BEAUTIFUL ranch-type home. Ent. hall, liv. rm., din. rm., tile kitchen, panel den, bedroom, bath, screened porch on first floor. Has 2 bedrooms, den, bath, shower, trunk room on second floor. Large basement nad game room. Auto. gas heat, insulated, weatherstripped, asbestos roof. 2-car garage attached. Lot 225x256 ft. MRS. SHACKELFORD, WA. 2162 or WA. 9660.

Lipscomb-Ellis Co., Realtors

ANSLEY PARK

LARGE white, 2-story home. Entrance hall, large living room, dining room, break. room, kitchen, 1 bedroom, bath on first floor; 4 bedrooms, sleeping porch, 2 baths on second floor, automatic heat, beautiful lot, servants' quarters, 3 garages. Here is a home that is priced definitely under the present market. For particulars call ROY FORD, DE. 7214 OR WA. 6368.

WEYMAN & COMPANY
Exclusive

LITTLE FIVE POINTS

LOVELY 6-room bungalow, large lot, 3-car garage, quick possession. Call Mrs. Carson, CY. 1563, DE. 7368.

INMAN PARK

$7,750 BUYS a 7-room home now being used as a rooming house; good condition, near industrial section; has large lot in line to be valuable business property. Quick possession. Earl Casey, CY. 1563, CR. 3531.

Humphries Realty Co.

1090 BOULEVARD, N. E.

VACANT — IMMEDIATE POSSESSION!

8-RM. cream brick bungalow. Main floor has 6 rooms, 3 bedrooms and bath; large living room, dining room, breakfast room and kitchen. Terrace apartment, 2 rooms and bath. Full daylight basement, furnace heat. Price $12,500. Exclusive. Bob Poole, office WA. 1696, residence HE. 3085.

Allan-Grayson Realty Co.

BRIERWOOD DR.

ATTRACTIVE HOME, good residential section; immediate possession; 5 and breakfast room, good basement and attic, screened side porch, automatic gas heat and hot water; beautiful lawn and shrubbery.

ALSO several other good north side homes, priced right. Call Harold Thompson for appointment.
A. G. BERRY & CO.
Office, CY. 2755 Res., VE. 2490

IMMEDIATE POSSESSION
25TH ST. SECTION

LOVELY duplex in beautiful shape; five-room unit available; other unit rents for $55 per month, furnished; gas heat with air-conditioning unit. Priced to sell. Robert Cassels, WA. 9511, DE. 7129.

DRAPER-OWENS CO.
Realtors

Today's Best Buy
4434 Powers Ferry Road, N.W.

WHITE brick, five and brkfst. Full basement with garage, hot air fur., lot 120x800 ft., facing N. Fulton Park. Owner leaving city, quick possession. Call Mrs. Butler, res. HE. 0546.

H. P. LASETER, BROKER
702 Healey Bldg. MA. 4678

LITTLE FIVE POINTS
469 Sinclair Ave., N. E.

6 RMS., frame, 3 bedrms., gas heaters, automatic gas water heater. House in good condition. Price $8,000.
F. A. SMITH — MA. 1132, DE. 9017

WALL REALTY CO.
REALTORS

ANSLEY PARK

BEAUTIFUL 6-bedom. home near Peachtree. Every modern convenience, on large lot 75x334; newly decorated inside and out. Owner leaving the city. Call Mrs. Phillips, JA. 4490-M, or John Dabney, VE. 8668.

W. R. HOYT & CO., WA. 3173
REALTORS

NEAR EAST LAKE
IMMEDIATE POSSESSION

NO. 2823 Boulevard Dr., 1½ blocks from Candler St., attractive 3-bedroom, tile bath, 1-story frame, gas floor furnace, beautiful lot, 60x311; practically new. Phone WA. 2162.

Lipscomb-Ellis Co., Realtors

Houses for Sale, N. E. 120

WAVERLY WAY

TRIPLEX—Vacant, redecorated in and out, $8,400.

EAST ATLANTA

1 6-ROOM frame, $7,350; 1 5-room frame, like new, $9,000.

SUBURBAN & INVESMENT

HOMES and income, $13,000 up.

HIGHLAND & VIRGINIA

BRICK AND FRAMES, $12,500 UP.

EMORY & DRUID HILLS

6 LOVELY homes, $17,000 up.

BRIARWOOD DRIVE

PREWAR modern home, $16,000.

INMAN PARK

4-UNIT STUCCO APT. Building, $14,500.

HAROLD AVENUE

MODERN 6-ROOM FRAME, $9,450.

BUCKHEAD

THREE-BEDROOM BRICK, $16,500.

42 HIGHWAY

DRIVE-IN—Nets over $1,000 per month.

THE above listed places are priced in line with or below today's market. Immediate possession may be had. Exclusive listings. For further information AT. 4847, CY. 4133.

BARKSDALE REALTY CO.
"The Home Finder"

English Country Home

A LOVELY home in a splendid section, just off West Wesley Road. Three spacious bedrooms, two tile baths. Slate roof. Gas heat. Servants' bath. Full daylight concrete basement. Two-car attached garage. Situated on large level lot—one of the most beautiful sites on the Northside.

Brookhaven Country Club

BEAUTIFUL 4-bedroom, 2½-bath, brick home. Exceptionally large living room, dining room, entrance hall and den. Fine rumpus room. Gas heat. Insulated. Gorgeous lot. Unusually fine offering.

Near Ansley Golf Club

A MOST attractive white bungalow. Three bedrooms; 1½ baths; large den; screened porch; automatic heat. Fenced yard and play house for children.

THOMAS-CARSWELL CO.
1680 Peachtree St. HE. 4210

GUEST HOME
10 BEDROOMS

A SUBSTANTIAL 2-story brick dwelling in excellent location between the Peachtrees, in 10th St. business district. Has 10 bedrooms and 4 baths, besides owner's housekeeping apartment and 2-room servants' house. Automatic heat and hot water. Present income more than $5,000 per year from rooms alone. An outstanding opportunity to have a fine home and make a good living. Cash payment of $10,000, balance monthly. Full details by appointment only. Call A. H. Sturgess, CY. 1591 days, AT. 4711 nights. Excl.

STURGESS REALTY CO.
REALTORS

A VERY GOOD HOME

JUST West of Howell Mill Road; short distance North of Collier Road. Transportation convenient; a modern 2-story home, 6 years old, good; clean construction; 2 nice sized bedrooms on second floor, with extra pretty bath. First floor has entrance hall 9 feet wide; paneled den, lavatory adjoining; good size pleasant living room, dining room, 15x12½ ft.; modern kitchen, abundance of storage space; full concrete basement, playroom, laundry, gas furnace; excellent asbestos roof, porch with fine view, lot 240 ft. deep. Immediate possession. Price $16,900. Call Mr. Wooding, WA. 5477.

Adams-Cates Co., Realtors
"Create an Estate"

BUNGALOW DUPLEX
ANSLEY PARK SECTION

THIS NICE BRICK DUPLEX consists of large screened porch, spacious living room, dining room, kitchen, one bright corner bedroom to each side. Separate hot air furnace and auto. hot water heater to each side. Full daylight basement with room for terrace apartment. Nice lot. Convenient to transportation, stores, golf course, etc. Possession of one side can be secured in 30 days. Quick action will make it yours. Call GENE CRAIG, JA. 3411 bus. or VE. 7952 res. Exclusive.

GENE CRAIG CO.
"25 Years Selling Atlanta"
REALTORS

ONE of the Finer-Built Homes in Atlanta's Most Exclusive Residential Section.

THREE bedrooms and a nursery apartment. All the comforts that you expect to find in a home of this character. The family who can afford to pay $55,000 and like the "finer things" in life will want to own this beautiful homeplace.

SHOWN only by appointment. Will cooperate with brokers.

SAMUEL ROTHBERG
Erlanger Theater Bldg.
575 Peachtree St., N. E.
VE. 0706

THE family who needs a large home and enjoys grounds that are in themselves a showplace will want to see this lovely home.

IN THE heart of Druid Hills facing three streets. Five bedrooms. Each bedroom has its own bathroom. Priced $60,000. If the materials were available, it would cost considerably more to duplicate the home—without the thousands of dollars that have been spent in making the grounds a showplace.

SHOWN by appointment. Will co-operate with brokers.

SAMUEL ROTHBERG
Erlanger Theater Bldg.
575 Peachtree St., N. E.
VE. 0706

537 EAST WESLEY
OPEN TUESDAY, 4 to 6

ATTRACTIVE 1½-story brick bungalow on large corner lot. Ent. hall, spacious living room, dining room, kitchen, bedroom, tile bath and den on first floor; 2 lovely bedrooms with connecting bath on second floor. Attic for storage. Completely redecorated and ready for immediate occupancy. Concrete basement, stoker heat, servant's lav., laundry trays, conv. to schools and transp. Price $22,500. Excl. Stuart Witham, Jr., WA. 0100.

Adair Realty & Loan Co.
Realtors

Four Bedrooms, Gas Heat

SOUTH HOWARD, near Glenwood. Prewar built of select materials. Perfect condition. Stone foundation, field-stone entrance arch. Five lovely rooms (L.-R. 15x18), clear whiteoak floors, full tile bath with shower, Venetian blinds. Also UPSTAIRS, two nice, large insulated bedrooms with double windows, stubbed for plumbing. Day-lite basement. Shower and laundry drain. Automatic gas furnace. Comparison with others in price-class proves this home an outstanding value. $11,500 for quick sale. Quick possession.
GEO. C. FIFE, WA. 1387, DE. 6867

HONEYMOON COTTAGE

NEAR Emory schools. Lovely 5-rm. ent. hall (unusual in 5-rm. home), living rm., dining rm., very large breakfast rm., modern kitchen, 2 large corner bedrms. and bath; private rear screened porch, attached garage, auto. gas heat, beautiful wooded lot, 67x200, fenced; ample space between homes, slate roof, permanent siding, pract. new. Owner transferred. Very reasonable price $13,750. This is a darling home. Mr. Stafford, CH. 1326, WA. 0100. Excl.

Adair Realty & Loan Co.
Realtors

PENN AVE.
IMMEDIATE POSSESSION

GOOD BRICK HOME, containing living room, dining room, breakfast room, kitchen, 3 bedrooms, tile bath and sun parlor; laundry trays and servant's toilet in basement. Located on Penn, near Tenth St. Owner is transferred and has put a price of $12,000 for quick sale. Call Mr. Coley, WA. 3111 or HE. 0403-J.

HAAS & DODD
Realtors

QUICK POSSESSION

LARGE home on Fourteenth St., N. E., on carline, convenient to Tenth St. stores, etc.; 7 bedrooms, 4½ baths, inclosed porch, tile terrace, 2-car garage with 2-rooms and bath above, also servants' house. Call Earl Sanders, MA. 9879 or CH. 7126 for particulars or appointments.

WEYMAN & COMPANY
Realtors—Exclusive
1450 C. & S. Bank Bldg.

G. I. LOAN

READ these columns carefully. Select a reasonably priced home that you can buy within your means. Then talk to us about financing it with a 100% GI loan.

Jefferson Mortgage Co.
1110 Standard Building
WA. 6814

LINDBERGH DRIVE

JUST off Peachtree, duplex consisting of 7 rms. and bath, and 4 rms. and bath; in good condition; 2-car garage. Priced at $16,000 for quick sale by appointment. Call Mr. Hamilton, AT. 1515 or MA. 9158.

FISHER REALTY CO.
REALTORS

Houses for Sale, N. E. 120

VIRGINIA-HIGHLAND SECTION
ATTRACTIVE old home in exc. cond. 16 rms. on lot 98x295. Unexcelled location for larger comm. structure. Tearoom needed in section. Plentifully furnished. $18,000. Terms.

DRUID HILLS
LOVELY cream brick bung. Three lge. bedrms., cozy sun parlor, two tile baths, auto. steam heat. Situated on lovely lot near the golf course. Live here and live distinctively. IMM. POSS. $20,000 class but want offer.

ANSLEY PARK
WHITE brick, 3 lge. bedrms., 2 tile baths. Attic lge. enough for 3 more rms. Gas heat, modern kitchen, daylite basement. VACANT. $21,000, want offer. $9,500!!

YES MAM! By this time you know they are hard to find in this price range! Attractive story and half. Three bedrms., nice bath. Newly dec., and quick poss. On transp. and near everything. Someone will be very happy about this deal. Call ED FERRELL, CY. 1141.
C. G. AYCOCK REALTY CO.

ATTENTION, GIs
LOVELY new 5-room home just completed, all conveniences; appraised for $8,350 loan; veteran with salary of $250 month is eligible to buy. Mrs. Phillips, JA. 4490-M.
W. R. HOYT & CO., WA. 3173
REALTORS

IMMEDIATE POSSESSION
LOVELY 6-rm. red brick, 3 bedrooms (1 with 6 windows, suitable nursery), Hdwd floors, table top gas stove, and refrig. included. Price $9,275. $2,000 cash, balance $54.65 monthly. Mrs. Frey, RA. 7684 or MA. 6370.
D. L. STOKES & CO., INC.

YOUR NEW HOME
LAWRENCE FURNITURE COMPANY can completely furnish your new home. We have just received our Fall shipment of the famous INTERNATIONAL LIVING ROOM SUITES. Everything we sell can be bought on easy terms. Why not visit us at 66 Broad St. (across from Rich's).

VACANT
3 BEDROOMS and breakfast room; newly decorated and painted; good steam heating plant and hot water heater. The owner wants an offer. This property is near Ponce de Leon and Highland Ave. Mrs. Nations, AT. 2794, Mr. Buckhalt, AT. 2121.
R. V. BUCKHALT REALTY CO.

Attention, Newcomers
IF YOU don't find what you want advertised, call us—We have several homes in all sections of city—many styles, wide range of prices. WA. 6365.
T. Wayne Blanchard & Co.
REALTORS
304 Five Ivy Street Bldg.

DUPLEX
WELL located, 6-room white frame duplex, 3 rooms and bath each side; large front porch. Furnace heat. Level lot. Immediate possession one side. Price $9,750. Bob Poole, WA. 1696, or HE. 3085.
Allan-Grayson Realty Co.

WESLEY ROAD
1-STORY brick, practically new Colonial home, asbestos roof, auto. gas heat, lot 125x400 ft. Has liv. rm., din. rm., den, 3 bedrms., 2 tile baths, screened porch. Exclusive. MRS. SHACKELFORD, WA. 2182 or WA. 9660.
Lipscomb-Ellis Co., Realtors

IMMEDIATE POSSESSION
WE HAVE SOME new homes for sale, priced from $12,000 to $26,000; extra well built; located near Buckhead and East Point. Call O. C. Hubert, DE. 3866.
Hubert Realty Co., MA. 2344
211 CANDLER BLDG.

NEAR SEARS
3 LARGE rms. and bath, redecorated, immediate possession; priced for quick sale, $4,250. Call Mrs. Cutler, HE. 4338-J, MA. 8156.
FISHER REALTY CO.
"REALTORS"

DRIVE BY
SEE FOR YOURSELF
MY LOVELY Druid Hills 2-story tapestry brick home, tile roof, 4 bedrms., 2½ baths, on one of the choicest lots in this new exclusive section. 1053 Oakdale Rd. Immediate possession. Special price for quick sale. DE. 8546. Will be glad to show interior.

60 DAYS POSSESSION
WELL-BUILT 6-room brick; steam heat; good attic and basement; weatherstripped. Call Mrs. SACRE, CY. 2263.
SACRE REALTY CO.
52 Ivy St., N. E.

A REAL HOME
PIEDMONT DRIVING CLUB SECTION
BURGLAR SCREENS, FIREPROOF GAS FURNACE AND HOT WATER. A SPACIOUS SMALL HOME THAT MUST BE SEEN TO BE APPRECIATED. HE. 2613.

6-ROOM plus breakfast room, brick, tile bath, hardwood floors, steel Venetian blinds throughout; Valance boards and drapes in living and dining room; elec. hot water heater, hot air furnace, large screened porch, lot 55x180; plenty of large trees; conv. to school and transportation. $11,000 cash. HE. 3101-W.

HAYNES MANOR
HAVE several good buys, $20,000 to $27,500.
BUSH REALTY CO.
CY. 5074, CH. 0012

SIX-ROOM house on nice lot. Is being used as a duplex. Auto. hot water heater, Venetian blinds throughout, ½ block off Moreland Ave. Come and see, owner will be there Wed. after 5 p. m. Immediate possession. 162 Brantley St., N. E. W. E. Mitchell.

BEAUTIFUL 2-bedroom brick, near Piedmont Park, $3,000 cash, balance $80 month. W. McNeill, HE. 1917.
W. R. HOYT & CO., WA. 3173
REALTORS

525 PAGE AVE., $3,000
ABOVE price includes beautiful level lot with garage and enough lumber, nails, roofing and doors to build a 5-room home. C. D. Page, HE. 1177.

Near Little Five Points
5 ROOM home, $4,500. MR. BEDELL, CH. 2950 or WA. 1511.
J. H. EWING & SONS

WEST PEACHTREE, brick building, suitable for doctors' offices, offices ground floor, income from upper floor. Accessible to Crawford Long Hospital. Mr. Morrison, WA. 6011, CH. 3692.

I WILL put you in new home in 60 days. MATHEWS CONSTRUCTION COMPANY, 44½ Marietta St., Room 210.

2-STORY, 8 rooms, weatherstripped and insulated. Asbestos siding, stoker furnace. MA. 8527.

WE WILL HELP YOU FIND A HOME. Greater Atlanta Real Estate Co., WA. 6155, VE. 9963.

PENN AVE., attractive brick bungalow, immed. poss. $12,000. HE. 5743.

3-BEDRM., 2-bath brick, vacant, $20,600. DRAKE REALTY, CH. 5048.

6-ROOM bungalow, N. E. section, $7,250. Brooks Realty Co., JA. 6547.

3-BEDRM., 2-bath home. Call CH. 6822; VE. 0498; HE. 6577-J.

Houses for Sale, N. W. 121

2079 ARLINGTON CIRCLE
ATTRACTIVE 2-bedroom home in Grove Park, built in 1943. Vacant and you can move in this week. Elevated lot with beautiful flowers. Drive by and see this and call W. McNeill, HE. 1917, for appointment to buy this Good Buy for $7,000.
W. R. HOYT & CO., WA. 3173
REALTORS

435 THIRD ST., N. W.
PRICE $3,250.
NEW ROOF, JUST PAINTED OUTSIDE. WILL BE COMPLETELY REDECORATED INSIDE. 1 STORY FRAME DWELLING WITH 5 BEDROOMS. WILL TAKE SOME CASH TO HANDLE. EXCLUSIVE. CALL DAN SMITH, WA. 3460.
DUNLAP & CO.

A BEAUTIFUL HOME
975 HALL PLACE, N. W.
5 ROOMS AND BATH; 2-car garage; in nice quiet neighborhood; nice level lot 50x150; near school, church and transportation. Clean inside and out. Immediate possession. Jimmie Rogers, WA. 3935. Exclusive.

FROM OWNER — Two-story colonial frame in suburbs: 4 bedrms., 1½ baths, laundry, furnace, etc. Extra large level lot, near carline, in good sec. Practically new but needs decorating inside. $8,500. BE. 1767-M. No agents please.

117 FIFTH ST., N. W.—Good 8-room, 2-bath home, also has 2 rooms and toilet in basement, on large lot, 75x190. Excellent chance for future advancement; about 2 blocks from Biltmore. See this and phone Roscoe Gann, WA. 2710, CH. 1937.

FOR SALE—5-rm. house, lot 100x150 ft. Less wiring and ceiling, 1072 Ninth St., Cary Park. Immediate possession. Mrs. Lillie Lanier, 211 Estoria St., Atlanta.

VACANT—Good 3-room house. Convenient to everything. Good location. $2,250. HE. 0262.

CENTER HILL—White frame 5-room, corner lot, 183 by 63. Call BE. 2299-J; $3,500.

1616 ADA ST., Almand Park, 8 rooms, $4,500. Terms. HE. 0262.

Houses for Sale, S. E. 122

NICE wooded lots on car line. All for only $2,250. MR. MERCER, WA. 2162.
Lipscomb-Ellis Co., Realtors

NEED A HOME? LOOK
NICE 5-rm. bungalow, only 6 yrs. old, automatic gas heat, pretty level lot, near schools, stores and transportation. Only $7,750. Can be handled with about $2,500 down, balance less than rent. Immediate possession.

ALSO
GOOD 5-rm. bungalow, breakfast nook, nice basement with laundry rm. This home only 8 yrs. old. Will be vacant this week. Less than $8,000 with approximately $2,500 down, balance like rent. Call Mr. Whitley, res., DE. 6813; Mr. Lane, res. DE. 3393.
Lane Realty Co., CY. 5897

GRANT PARK SPECIAL
IMMEDIATE POSSESSION
5-ROOM FRAME, newly redecorated inside and out; can be used as duplex; new auto. gas water heater; near stores, churches and transportation. Priced at $5,250 for quick sale. CY. 2304.
BUSINESS ASSOCIATES,
GRANT BLDG.

EMERSON AVE.—BRICK
SIX ROOMS; garage; high lot; well shaded; shrubbery; splendid hot-air furnace; hardwood floors and Venetian blinds. Will sell completely furnished, including electric refrigerator and gas range. A real home and priced low. See owner, 926 Emerson Ave., S. E.

Near Grant Park
30 DAYS' possession. 7-room frame, in good condition; gas radiant heat. For details call Mrs. Sacre, CY. 2263.
SACRE REALTY CO.
52 Ivy St., N. E.

IMMEDIATE POSSESSION
6-ROOM brick, hardwood floors, Venetian blinds; excellent hot-air furnace, garage, wood lot, shrubbery; near school and transportation. Price $10,500, with $5,000 cash. Shown by appointment. Owner, MA. 6608.

6-ROOM FRAME in good condition, lot 130x190; fruit, flowers, chicken house, barn; near bus line, store and church. Possession Oct. 1. Also 5-room frame, same street, lot 50x150. Exclusive. Kirkpatrick Realty Co. DE. 1672 days, DE. 7251 nights.

OWNER occupied 7-rm. frame, perfect condition inside and out, gas heat, all conveniences, large level lot, near stores, churches and right on trans. Must be seen to appreciate. Shown by appointm't only. Mrs. Gooch, MA. 6494.

MODERN 5-rm. home near transportation, schools, stores. Immediate possession. MR. MERCER, WA. 2162.
Lipscomb-Ellis Co., Realtors

Houses for Sale, S. W. 124

3-BEDROOM AND DEN NEAR FT. McPHERSON
A SPACIOUS ONE-STORY HOME, large rooms covered with new broadloom carpet throughout, 3 bedrooms, den, living room, dining room, pretty kitchen, new custom-made Venetian blinds, 2 baths, hot air and gas heat, interior in spotless condition, pretty lot 75x200, 2-car garage, an ideal, convenient location. CAN BE HAD FOR ONLY $13,500 OR MAY BE PURCHASED ON G. I. LOAN. CALL R. C. BELL FOR APPOINTMENT, DE. 4710 or WA. 0636.
RANKIN-WHITTEN
"REALTORS"

WEST END
IMMEDIATE POSSESSION
NICE two bedroom home at 1065 Peeples St., S. W. Full basement, only 2½ years old. Move in when deal is closed. Special price for quick sale, $7,950. Takes $3,550.00 cash. Call MR. HAWKINS or MR. SCRUGGS, MA. 6370.
D. L. STOKES & CO., INC.

WORTH INVESTIGATING
A CLEAN 5-room frame home with enclosed sleeping porch. Screened front porch, trans. at door. A good furnace. All you are looking for in a home. Phone Embry Crawford, CA. 5268 evenings, JA. 6466.
HELMER REALTY CO.

IMMEDIATE POSSESSION
BEAUTIFULLY decorated brick duplex. One side vacant and you can move in immediately. Each side has five large rooms, breakfast room and bath, hardwood floors. Nice convenient location. Will make easy terms to good party. Exclusive. Henry Pitman, AT. 4724-WA. 3935.

$1,000 Cash and GI Loan
529 ERIN AVE., 5-room and all-tile bath frame bungalow; automatic water heater. Close to trolley and school. Possession about Nov. 1st. Can be seen now. Mr. Baldwin, WA. 6655.
PAUL C. MADDOX CO.
Realtors

GI SPECIAL DUPLEX
THE ABOVE can be handled by 2 GIs consisting of 2 bedrs., 2 tile bath, hardwood floors, automatic stoker heat and winter supply of coal; lifetime roof. Call early, this will go fast. Rivers Johnston.
Holbrook Realty Co., CY. 2501

A REAL VALUE
$2,800—ATTRACTIVE modern small house off Stewart Ave., near Hapeville, 3 nice size rms. Owner will redecorate inside and paint outside; lot 75x250-ft. deep. Plenty of flowers and shrubbery. Mrs. Paul, JA. 2815, HE. 3423.
RUTH ANN PAUL

7-RM. BUNGALOW, used as duplex on lot 50x175, also adjoining lot 50x175, both for $6,850. Needs some repair. O. P. A. possession. Call Sam Armistead.
WARD WIGHT & CO.
202 Healey Building WA. 4240

GOOD POSSESSION
$8,500—ATTRACTIVE asbestos siding house in West End, 8 rms., nice floors and walls, deep lot, flowers and shrubbery, convenient to schools, stores and transportation. Mrs. Paul, JA. 2815.
RUTH ANN PAUL

WEST END PARK
7-ROOM brick; large front and back porch, both screened; new roof; lot 70x160; 2 blocks from trolley line; immediate possession. Priced to sell. George L. Wilson, RA. 1031; O. R. Moyer, RA. 4224.

926 LAWTON ST.
READY for occupancy. This five-room house with extra large closets, hardwood floors, gas floor furnace and auto. hot water heater. Going at $8,750. Call Mr. White, AM. 6137 or RA. 2186.
BABB & NOLAN

635 CENTRAL AVE.
FRAME duplex, close to Georgia Ave. A good buy at $4,500; $1,000 down. Bill Burke, WA. 1110, JA. 0722.
Berry Rittenbaum Realty Co.

6-RM. duplex; 2 rms. in basement, only $6,000.
CUTE 5-rm. frame, 6 yrs. old, 60 days possession $8,000.
Call Ralph Ivie, MA. 7279.
BERRY REALTY CO., VE. 6695.

MOVE RIGHT IN
7-RM. FRAME Lawton St. Radiant gas heaters. Arranged to rent out apt. if desired. Requires $4,000 cash. Bal. like rent. WA. 8192.

953 CUNNINGHAM PL., S. W.
6-ROOM duplex; possession one side 30 days; price $7,250. Terms. Geo. F. Gann, VE. 1020, WA. 2710.
GANN REALTY CO.

396 RAWSON ST.—5-rm. frame. All convs. $3,250. Mr. Turner, CY. 4906.

VICTORY DRIVE DUPLEX—7-rm. Large lot. Half vacant. WA. 8791, RA. 7974.

Houses, Sale—College Pk. 125

IMMEDIATE POSSESSION
108 MYRTLE ST.—Modern 5-rm. bungalow. Auto. gas furnace, water heater and stove. Has handsome hardwood floors, disappearing stairway, Venetian blinds, 3 rms. new furniture, inside redecorated, outside repainted, well constructed home made of the best materials. 2½ yrs. old, near schools. Duke, CA. 2034.
Atlanta Realty Co., MA. 2301

In Best Section College Park
A BEAUTIFUL 4-bedroom 2-bath home, red tapestry brick, not yet 5 years old. Has everything to be desired. Excellent location. Must be seen to be appreciated. GEO. BOLLINGER, CR. 1021.
Ernest L. Miller Co., MA. 1505

Houses for Sale—Decatur 126

COZY 5-ROOM HOUSE
POSSESSION Nov. 1. 6-yr.-old white frame gas floor furnace, cement basement, all conveniences, near school and transportation, $8,300. Call Mr. Allen, DE. 2549; DE. 6308.

READY TO MOVE IN
NEAR East Lake Club, 4-bedrm., 2-bath brick, newly decorated, vacant, automatic stoker heat, nice large lot, garage and servant rm., near school and transportation, $14,500. Call Mr. Allen, DE. 2549; DE. 6308.

Quality—Beauty—Location
6-YR.-OLD white brick, Clairmont Estates, gas furnace, 2 bedrms. and space for 2 others in attic, lot 60x300. This is top quality and location. Possession 30 days. $16,750. Call Mr. Duffee, DE. 2549; DE. 9915.
GRADY DUFFEE REALTY

NEW 6-room home on large lot, oak flooring throughout, tile bath, screened porch and garage, auto. gas water heater and gas floor furnace, house ready for occupancy. DE. 4134, CH. 2963.

A REAL VALUE
BEAUTIFUL 5-rm. and breakfast rm. red brick home, 2 lovely, large, master bedrms., plenty of closet space. Full daylight basement, hot air furnace. Nicely landscaped lot. Gas stove included. Convenient to transportation. All for only $10,500.

OWNER TRANSFERRED
LOVELY 6-rm. cream stucco home. Picture window in large 18x20 living rm., 3 nice bedrms., with full-tile tub and shower comb, both auto. gas heat. Venetian blinds, storage rm. in basement, double garage. Low cash payment. Excl.

IMMEDIATE POSSESSION
YOUR gain, owner's loss, due to transfer. Lovely 6-rm. and breakfast red brick home. Worlds of storage space, large kitchen with plenty of cabinets, nicely wooded lot. Completely furnished, $12,000, or unfurnished, $10,500. Hurry. Exclusive.

NEAR EAST LAKE CLUB
LOVELY 6-rm. white wide-board home built on 14-in. granit foundation, stairway to nice attic for storage. Day light basement with hot-air furnace, beautiful wooded lot; only $9,000; small cash payment will handle.
ALSO have 3 lovely 6-rm., new homes in Decatur-Emory section. Priced to sell. Call for appointment. Mr. Camp or Mr. Walker, DE. 2561.
CAMP REALTY CO.

BRICK DUPLEX
POSSESSION 2-bedrm. unit at once. 1 bedrm. unit rented for $65 per month, large lot near courthouse square. Price reduced for quick sale. Mr. Nations, AT. 2794, Mr. Buckhalt, AT. 2121.
R. V. BUCKHALT REALTY CO.

140 PONCE DE LEON COURT
LOVELY 5-rm. brick, excellent condition; stoker, daylight basement; conveniently located.
Ben S. Forkner Realty Co.
DE. 3579

Houses, Sale—East Point 127

Talk About a Bargain
Duplex and Garage Apt.
HERE'S a chance to have a home and let the other man pay for it. Vacant, but furnished, 3-room apt. available now. Other two rented, one partially furnished. Everything goes for the low pricme of $11,000. Only $3,000 cash. YOU WILL HAVE TO ACT NOW TO GET THIS ONE. Located at 224 Spring Ave., but shown inside by appointment only with E. A. (Ed) Isakson, WA. 3935. Exclusive agent.
JOHN J. THOMPSON & CO.
Realtors

$10,500
NO MORE—NO LESS
FIRST time offered. A lovely brick and asbestos siding bungalow, with 2 bedrooms, dining rm., kitchen and large living room, with a large beautiful pine paneled den or extra bedroom. 90 days' possession. Close to schools. Shown by appointment only. Exclusive. J. M. Crain, night CH. 7712; day WA. 3111.
HAAS & DODD
REALTORS

VETERANS—Can start immediate construction of a few new homes under GI Bill, approximately $850 cash required. For further details call Mr. McKown, AM. 5711 or RA. 5805.
J. FRED MILLER CO.
1500 N. Main St., East Point

309 NEWNAN AVE., EAST POINT—6-rm. framp with screened porch, auto. furnace. Venetian blinds throughout.
ALSO A LOT, 90x207, on Jewel St. See or Call After 6 p. m. — CA. 4342

TO BUY OR SELL IN East Point, College Park, Hapeville, call EAST POINT REALTY CO., CA. 2153

Houses, Sale—Hapeville 129

7-ROOM brick on Harding Street; 3 bedrooms, L. R., D. R., Brkf. Rm., kitchen and tile bath. $3,200 cash and assume loan of $8,000 at 4%. Henry Barbour, MA. 6235.
W. R. HOYT & CO., WA. 3173
Realtors

POSSESSION 30 DAYS
3356 BACHELOR AVE.—Snow-white 4-rm. frame, dandy level lot 50x172. $2,500 cash. Tom Faison, WA. 0100.
Adair Realty & Loan Co.
Realtors

LIMITED NUMBER
VETERAN only. FHA ceiling price, 2 bedrms, dining rm., living rm., kitchen and bath, small down payment. Will make changes if desired and approved by V. A. Write fully. Address N-101, Constitution.

SHORT distance south of Hapeville on U. S. 41. 3-bedrm. modern home; 2 screened porches, large enclosed back porch, large storage cellar, beautiful shrubbery, large trees. CA. 8443 or Jonesboro 2027.

NEW HOME—Two large bedrooms, large kitchen and dining room and living room, basement; gas heat. Wide, deep lot. CA. 8443 or Jonesboro 2027.

NEW modern 5-rm house in Jonesboro, Ga. GI loan already approved for sale price. $160 mo. income will handle. Call CA. 8443 or Jonesboro 2027.

WE'LL SELL your property quickly. The McCord Co., 3035 Stewart Ave., CA. 9719.

LIST YOUR PROPERTY for sale with us. HAPEVILLE REALTY CO., CA. 7414.

Houses, Sale—Kirkwood 130

NEW DUPLEX
HOME AND INCOME
2122 OAKVIEW RD.—Near Kirkwood shopping center. Living rm., bedrm., dining rm., kitchen and bath with auto. water heaters each side; one side available shortly. $7,000.00. Loan already placed. See outside, if interested call Mr. Harvey, CY. 2304.
BUSINESS ASSOCIATES
GRANT BLDG.

BARGAIN OF TODAY
6 ROOMS, nice condition, new auto. gas furnace and hot water heater in basement; large lot, lots of fruit trees; 2 blocks of picture show and shopping center, near schools and right at transportation. Possession at time of closing. Mr. Buckhalt, AT. 2121.
R. V. BUCKHALT REALTY CO.

251 HOWARD, N. E.
DUPLEX, 4 rooms to each uit. Take a look at the outside and let us know if you're interested. Robert Cassels, WA. 9511.
DRAPER-OWENS CO.
REALTORS

Houses, Sale—Marietta 131

IMMEDIATE POSSESSION
304 CLERBURNE AVE., 2-bedroom home, oak floors, furnace heat, lovely inside and out. Price includes all furnishings, electric stove and refrigerator, $11,500. Bill Burke, WA. 1110 or JA. 0722.
Berry Rittenbaum Realty Co.

Houses for Sale—Misc. 132

CALL US for information on several good homes we are offering for sale in various sections. JA. 2815, HE. 3423.
RUTH ANN PAUL

Investment Property 135

APT. HOTEL With Gross Income of Over $40,000
PER YEAR; expenses appx. $16,000; net yearly income appx. $24,000. Can be bought for $160,000. Terms can be arranged. Will take part trade, of value. For full particulars see JOSEPH KOPP, WA. 6368.
WEYMAN & COMPANY
EXCLUSIVE AGENTS
REALTORS.

979-983 W. P'TREE, 105-ft. frontage, 2 houses, suitable busi., doctor's office or small hotel. Will sell single or together. Priced to sell quick.
GROUP OF INVESTMENT PROPERTY, rented $18,000 yr. About 6 times rental.
GROUP OF STORES, close in, rented $185 mo. Poss. in 1947. $5,000 will handle. JA. 7697, HE. 7041-R.
GREENBERG REALTY CO.

APARTMENT HOUSE
IDEALLY LOCATED North Side apartment house, just off Peachtree Rd., 12 units, brick; rented at prewar price of $7,530 annually; near bus line, schools, stores and churches. Exclusive. Bob Poole, office WA. 1696, res. HE. 3085.
Allan-Grayson Realty Co.

12-UNIT APT., well located to all conv. Annual rental $4,800. Price $27,500. Call W. G. BASKIN, res., RA. 0372, or office, WA. 0147.
SPRATLIN, HARRINGTON & THOMAS.

$4,750—2 Negro houses; $852 annual rent; 18%. Mr. Hutchins, WA. 6655.

CHOICE investment and apartment properties. CY. 5074.

Business Property 136

BUSINESS LOTS
LOCATED on Northside Drive, size 75x160 ft. Also adjoining lots 125x160 ft. Ideal location for your new business home. Bargain price. Call Tom Fuller, BE. 2065. V. S. Beem & Co.

LARGE building lot, close in; has 2 brick bldgs. of approx. 8,000 sq. ft. Possession within 90 days. Call Frank Doughty, WA. 3935; res, CH. 7471.

SPECIALISTS in business sales and leases. Ward Wight & Co., Healey Bldg., WA. 4240.

MONTGOMERY ST., S. E.—50x200., $750. Mr. Wilson, WA. 2820. Jones-Logan Co.

VAC. LOT, 50x95. MILLS ST. FORREST ADAIR CO., WA. 2517

WE have desirable industrial tracts with R. R. frontage. Call JA. 5131.

3 BRICK STORES, 1 with no lease, well located, $33,000. CY. 1563.

DeKalb Avenue and Elmyra Place, N. E.
SMALL store facing DeKalb, dwlg. house on Elmira; offering business opportunity plus home, good chance for right party. $10,500. ROBERT BALDWIN, WA. 6368. Exclusive.
WEYMAN & CO.
REALTORS

Railroad Frontage
186 FEET on Central of Georgia and nearly 100 ft. deep, running from Rhodes to Mechanic St., and just over Magnolia St. Bridge from Marietta St.; right in town. Price $6,500. Exclusive. Call Emerson Holleman, WA. 5477.
Adams-Cates Co., Realtors
"Create an Estate"

2-STORY BRICK BLDG.
NORTHEAST corner Piedmont and Edgewood, over 20,000 square feet. Possession in 30 days. Price $40,000. Call Wallace May, WA. 5477. Exclusive.
Adams-Cates Co., Realtors
"Create an Estate."

BUSINESS LOT
FORSYTH ST., close in, 82x144, over 12,000 sq. ft., level. Excellent site for business home. Price $11,500.
BUSH REALTY CO.
1321 Candler Bldg. CY. 5074, CH. 8100

MERRITTS AVE.
BRICK building with 3 stores, one excellent location for beer and wine. Available Nov. 1st. $11,000. Bill Burke, WA. 1110 or JA. 0722.
Berry Rittenbaum Realty Co.

POSSESSION 60 DAYS
8,000 SQ. FT. on one floor in vicinity of Inman Park. Has 50 ft. frontage on 2 main streets. Ideal for wholesale or manufacturing. Full details from ROBERT BALDWIN, WA. 6368.

LEASES AND SALES
GRADY HOLBROOK
Holbrook Realty Co. CY. 2501

Lots for Sale 137

HAYNES MANOR
DELLWOOD DR., between Peachtree Battle and Whitmore (second lot from Whitmore) 60x195. Complete plans and specifications intended for architect owner's own home go with lot if desired. $2,600. Call Marietta 1309-W.

3 BEAUTIFUL LARGE LOTS
OVERLOOKING lake, only 8 miles from Five Points. All facilities, near everything. BARGAIN. AT. 1683.
Jamie Melchor Realty Co.
BROKER

N. E. CORNER Stewart Ave. and Cleveland Ave., 250x240x589x350 ft. Zoned for general business or tourist court. Priced at $9,750. Exclusive. For details call Mr. Perkerson, WA. 5477.
Adams-Cates Co., Realtors
"Create an Estate"

SPECIAL
APPROX. 75 beautiful lots to choose from in new subdivision off Briarcliff Road. Close in with all utilities. Priced reasonable. WA. 4202.
STRINGER REALTY CO.

LOT in Loring Heights, 75x144, all improvements. $750. Robert Cassels, WA. 9511; night DE. 7129.
DRAPER-OWENS CO.
Realtors

BUILD YOUR OWN. Have 2 adj. lots Conway Rd., 1 blk. off Memorial Dr. Each lot 100x200, $1,900 for both. JA. 7697, MA. 6683.
GREENBERG REALTY CO.

WESTMONT ESTATES
BUY now, ready to build on, all with utilities. MA. 6370.
D. L. STOKES & CO., INC.

CASCADE HEIGHTS-BEECHER HILLS
LARGE homesites, rigid restrictions, beautiful trees, improvements already in. Ready to build on now. Buy now and build soon. RA. 1031, RA. 4224.

WEST END—A GOOD PLACE TO LIVE
LOTS for sale near College Park; 2 blocks from school and church. Also near transportation. A bargain. MA. 5573, VE. 3489.
LEE J. HOWARD REALTY CO.

COLLEGE PARK
FOUR large level lots, 108x320, 1 block transportation, $550 each. Terms. VE. 2415.
W. S. SIMMS REALTY CO.

THREE wooded lots, 210x600 ft., Franklin Rd., near Roswell Rd.; also several nice lots on Roxboro Rd. Mr. Jackson, VE. 9083.

ALBERTA DRIVE, near bus, rough lot, 195-ft. front, gas, sewer, $1,875, no extras, easy terms. Geo. P. Moore CH. 6122.

50x190—ALL IMPROVEMENTS—Oakland St., North Decatur. Call DE. 2549.
GRADY DUFFEE REALTY CO.

CHOICE RESIDENTIAL LOTS—Northside Dr. and Hillside.
WALL REALTY CO., MA. 1132

BEAUTIFUL wooded lot, 100x283, Sheridan Way, N. E.; water, elec.; sacrifice by owner, $1,350. CH. 6834.

HAVE LOTS for all types of homes in various sections. Harvey Fort, WA. 4202. Stringer Realty Co.

GLENWOOD AVE., 2 nice building lots, 65x400, all improvements. $850 each. HE. 0262.

3 1/10 ACRES on Dodson Dr., S. W., wooded, ideal for home. Call CY. 3124.

BEAUTIFUL LOTS, ARDEN PINE VALLEY RD., N. W., NUTTING, WA. 0156.

HIGHTOWER RD.—5 lots 80x200. 1 lot on Loghaven Dr. 120x400. MA. 1505.

AVONDALE—120-ft. front, Sussex Rd. Reas. Fraser Realty Co., WA. 2944.

2 NICE bldg. lots, Lakewood Ave. $1,650. Allison-Gross Realty, HE. 6166.

WE SELL lots—city and suburban property. Russell Coles. DE. 8855.

CLOSE in, north side, 50x150, $850. C. C. Mitchell, CH. 1872.

Suburban for Sale 139

40 ACRES, 11 MILES COLUMBIA DRIVE
SEVERAL HUNDRED feet paved road frontage, 4-room house, barn, livestock and farm tools; go south on Columbia Drive 1 mile from Glenwood Road to Pineview Farm. Can be seen Sunday p. m. Call CR. 2915 for details.
RANKIN-WHITTEN
WA. 0636

LA VISTA ROAD
5-ROOM frame, 7 years old, and 5 acres of both open and wooded land, with 250-ft. road frontage; 2 bedrms, dining room, large living room, modern kitchen and bath, breezeway and garage. Early poss. A pretty oak grove setting. Mr. Robinette, DE. 4137, CR. 2606
Wheat Williams Realty

SMYRNA—303 Dunn St., modern 5-year-old, two-bedroom frame, on lot 105x234, with pine panelled guest house; already appraised for 100% GI loan provided borrower minimum income $275 per month; $9,500 direct from owner, who is moving out of city. Must close quickly. Open for inspection. See Mr. Meyerson, Room 404, 22 Marietta Bldg.

NEW five-room house with all modern conveniences; 48 acres with branch; 1¼ miles off Highway 42, turn to left at main entrance at Conley Depot on Highway 42, go 1¼ miles. A nice place for anyone working at Conley, new Ford plant or Atlanta. Come and see and move tomorrow. Gene Mitchell, Ellenwood, Ga.

LOOK
19 ACRES, Roswell Rd.
12 ACRES Cascade Rd.
23 ACRES Kimberly Rd.
175 ACRES, Fairburn Rd.
ALL HAVE pretty woods and running water. 4 acres on railroad and car line, close in. J. G. Duncan, 1010 Gordon St., RA. 7613.

CLOSE MARIETTA CAR
SNO-WHITE bungalow, only 6 mo. old. Extra large dining room. Modern kitchen. 3 bedrooms. Bathroom. City water. Lot 210x700 ft. Lake site. 30 days possession. Scott Edwards, WA. 7991. Jacobs Realty Co.

WANTA RAISE CHICKENS AND KIDS? NEAR CONLEY and 42 Hwy. Attractive white 5-rm. frame, 5 yrs. old. Bath, elect. pump, wired for range. Exc. chicken run and THREE ACRES. IMM. POSS. Call W. M. AYCOCK, RA. 3905, WA. 2114.
C. G. AYCOCK REALTY COMPANY

IMMEDIATE POSSESSION
FOR QUICK sale, good 4-rm. house with 3 extra lots, only 3½ miles of Decatur, $1,250 cash, balance easy terms. Mr. Childers, DE. 3394; res. HE. 0899-W.
CARY BONE REALTY CO.

40 A. NEAR PINE LAKE
750 FT. ON paved road; 30 acres cultivation, balance wooded, good stream and lake site attractive home site. Only $4,000. Call Mr. Moore, DE. 2549; CR. 2431.
GRADY DUFFEE REALTY

LIMITED NUMBER
VETERANS only. FHA ceiling price, 3 bedrms., dining rm., living rm., kitchen and bath. Small down payment. Will make changes if desired and approved by V. A. Write fully. Address N-101, Constitution.

EARLY POSSESSION
5-ROOM house, lot 100x200, large bedrooms, hardwood floors, auto. water heater, modern bath, screened porches. On Marietta Highway across carline from Fitzhugh Lee School. R. A. Teasley.

SHORT distance south of Hapeville on U. S. 41. 3-bedrm. modern home. 2 screened porches, large enclosed back porch, large storage cellar, beautiful shrubbery, large trees. CA. 8443 or Jonesboro 2027.

FIVE ACRES
MT. PARAN ROAD
ON MT. PARAN ROAD, just west of Powers Ferry, 5 acres fronting 220 ft. on Mt. Paran; heavily wooded and very attractive as one or two home sites; will sell as a whole or any part. Call us for prices.

COR. NORTHSIDE DR. AND COOK ROAD
3½ ACRES fronting 281 ft. on Northside Dr., and 73 ft. on Cook Road. Beautifully wooded with Long Island Creek through the rear of the lot. $4,000.

ON NEW MARIETTA HIGHWAY
APPROXIMATELY 7 acres just beyond Howell Mill Road, fronting 684 ft on highway; nice stream and lake on the property and a beautiful wooded building site. Special price on the above properties. Call Shannon, WA. 5477.
Adams-Cates Co., Realty
"Create an Estate"
REALTORS

BEAUTIFUL HOME SITE, 1 block off Gordon Road, fronting 250 ft. on Linkwood Rd., in Westland Estates. In rear of homesite, owner has built a modern chicken house 100-ft. long, 20-ft. wide, of best material. Temporary living quarters at one end. Wired throughout. 4 acres of tract fenced with 4-strand barbwire, steel posts, for pasture. Good spring, good garden spot. Entire tract 250x800. Only 6 miles out Gordon Rd., near school, stores and bus. Ideal setup for chicken business, on big scale, trucking, nursery etc. Owner's plans changed, so is offering for sale at $4,750; terms. Immediate possession. RA. 0654, MR. KEITH, 2875 Gordon Rd.

Glenwood Road Acreage
6 ACRES, beautiful building sites, large trees, 217-ft. road frontage with county water near. swimming pool, could be subdivided. Price $5,000. Call Mr. Paulk, DE. 3394 or CR. 3632.

HENRY COUNTY FARM
105 ACRES, 5-room house, barn and other outbuildings, 2 streams on property. Approx. 60 acres of productive land under cultivation, only 14 miles from Atlanta. Call Mr. Childers or Mr. Faulk, DE. 3394.
CARY BONE REALTY CO.

DOCTOR'S HOMESITE
NORTH FULTON near Northside Drive, 14 picturesque wooded acres, pretty knoll covered in oak trees overlooking clear lake fed from springs, concrete dam, spring water, electricity, city phone. Enough pink stone to build several houses. 4 building sites. Bargain, $5,950. L. O. Lankford, WA. 0100.
Adair Realty & Loan Co.
Realtors

3-ACRES—2 BUILDINGS (NEW)
3 MILES BEYOND COLLEGE PARK
$5,250—LOCATED on Herschall V. Lee Rd.; especially designed for garage or concrete mfg. plant, all fenced in and vacant; a chance to make some real money; can be used for home with some remodeling; elec. well pump and some good plumbing already installed; sign on property. Go out and see this bargain and call Geo. F. Gann, VE. 1020, WA. 2710. Gann Realty Co., 82 Edgewood Ave., N. E.

WESTLAND ESTATES
"A LOT MEANS A HOME—A HOME MEANS A LOT"
NEW subdivisions, with entrance on Gordon and Hightower Rds. and Collier Dr. Only 6 miles from Five Points. Beautiful homesites 100x300. Near schools, stores, bus. Moderately restricted. Lots priced from $375 up; 10% cash, balance easy mo. payments. COME OUT TODAY. A. S. KEITH. Sole Agent; office 2875 Gordon Rd., RA. 0654.

LAKE FOREST DRIVE
330x640, BEAUTIFUL building site. CH. 3218, Herbert A. Cline.

Property for Colored 140

BUY ONE OF THESE
LIVE in one side, rent other to help pay for it. We have several practically new brick and stucco 2-family 8-rm. homes, West Side, with 2 gas cooking stoves, 2 Frigidaires, 2 automatic water heaters, 2 coal circulators and 2 shower tiled baths. Priced at $9,450. Terms as low as $1,250 down and balance arranged. Also 95 Hilliard St., 6-rm. duplex, $3,500. 1041 Garibaldi St., 6-rm. duplex, $3,500. 402 Oliver St., N. W., 9 rms., 3 bath brick, 2 extra lots, $7,000. Some terms.
BELL REALTY CO. JA. 4728
EXCLUSIVE AGENTS

THREE GOOD BUYS
827 DRUMMOND ST., S. W.—3 rooms and bath, all modern conveniences. Only $3,200.
383 CULVER ST., S. W.—6 rooms, 2 baths, in first-class condition. A bargain, $4,000.
161 VINE ST., S. W., near W. Fair St. Five rooms and bath, priced to sell for only $3,300.
ALEXANDER-CALLOWAY REALTY CO.
208 Auburn Ave., N. E. WA. 0549

5 ROOMS and bath, new roof, repairs made, just painted; lot extends to street in rear; 533 Magnolia St., S. W., $3,750. $800 down payment.
6 ROOMS and bath, Highland Ave., N. E., $5,500.
7 ROOMS, 2 baths; Little St., S. E., $4,750.
7-ROOM, story and half, bath and toilet, big lot, Yonge St., S. E., $3,600.
OTHER houses, vacant lots and investment property. Call for T. Taylor, Agent, JA. 2903.

SPECIAL
PARKWAY DR.—4 apartments, $15,500.
533 MAGNOLIA ST., N. W., $4,000.
596 MAGNOLIA ST., N. W., $5,000.
1148 SIMS ST., S. W., $2,250.
LOTS—MOZLEY PL., S. W.—$1,000.
PAYNES AVE. and KENNEDY—$1,200.
GI LOTS OFF SIMPSON—$850.
J. H. Calhoun—C. King & Son. MA. 7748

QUICK POSSESSION
406 MERRITTS AVE., N. E.
A BARGAIN that you cannot afford to overlook. Only $1,000 cash required; monthly payments are only $35. Total sale, $3,900.
WILSON REALTY CO.
905 Hunter St. RA. 0920

472 Paynes Ave., N. W.
4 ROOMS, newly painted, corner lot. Price $3,750.
FLEETWOOD A. SMITH, MA. 1132 or DE. 9017.
WALL REALTY CO.
REALTORS

EASY TERMS
DUPLEX—3 rms. each side. 116 Bon Air St., N. W. Go by and see this house and call John Dabney.
W. R. HOYT & CO., WA. 3173
Realtors

HAVE nice homes in all sections of the city, Fourth Ward, West Side, Summer Hill, Pittsburgh, Rockdale Park, Reynolds Town, Mechanicsville, Peeples Town. Prices from $1,600 to $20,000.
B. F. HURT—AT. 1997
"If You've the Money, I Have the Horse"

EXCLUSIVE
380 HERREN DR.—4 rms. $2,300
168 MILTON ST.—6 rms. $5,300
159 WEBSTER ST.—5 rms. $4,750
WRIGHT & WRIGHT MA. 0740

HAVE several houses on Southwest side. Call Henry Barbour, MA. 6235.
W. R. HOYT & CO., WA. 3173
Realtors

FOR REAL ESTATE to buy or sell be sure to call Allen Caldwell, RA. 7383.
CALDWELL REALTY CO.

LIST your property with S. Cunningham Sons, 199 Auburn Ave., WA. 3014.

Real Estate Wanted 141

GRAY REALTY CO.
1027 First Nat'l Bank Bldg., WA. 4364

LIST YOUR PROPERTY WITH US
WA. 5979 Waronker Realty Co. VE. 7662

WANTED—Medium-size home Northside or West End. JA. 1162 or JA. 4459-J.

GEO. C. FIFE
82 Ivy St., N. E. WA. 1387, DE. 6867

WANTED—LISTINGS FOR SALE OR RENT. Samuel Rothberg. VE. 0706.

ALLEN M. PIERCE REALTY CO.
204 William-Oliver Bldg. — MA. 3349

LIST YOUR PROPERTY
A. S. Keith, 2875 Gordon Rd. RA. 0654

HOUSE, any section, this week from owner. No agents. Cash. CY. 4189.

LIST YOUR PROPERTY—RENT or Sale. PANNELL REALTY CO., WA. 3426.

LIST your property for sale or rent with McINTYRE REALTY CO., JA. 6488.

MUST HAVE 3 bedrm. home from owner. Can pay $1,250 cash. HE. 4881-M.

FOR RESULTS in sales and leases, DAN SMITH, WA. 3460. Dunlap & Co.

WANTED — Houses for sale or rent. Sharp-Boylston Co. WA. 2929.

FOR REAL ESTATE and INSURANCE, call David H. Brandon, WA. 4833.

GENE CRAIG CO., REALTORS
"25 Years' Selling Atlanta"

FOR results list your N. S. property with Thomas-Carswell Co., HE. 4210.

FOR results list your property sale, rent. Hulet-Williams Co. MA. 8985.

WANTED direct from owner, 5 or 6-rm. house under $10,000. DE. 4715.

Prompt, Courteous Service—WA. 7904
ROLLINS REALTY CO.

TO SELL your property for cash, call Hubert Realty Co., MA. 2344.

FROM OWNER NICE HOME, ANY GOOD SECTION. MA. 9158.

SPECIALIZING in the sale of homes. Robert F. Head. HE. 6231.

WANTED—3-bedroom, 2-bath home, northside, cash. CH. 7911.

WANTED, listing any part of Atlanta. Holt Realty Co. RA. 0579.

3 OR 4-RM. house, any good section near transportation. JA. 1162.

TO BUY or sell, call Jim or Herb Hayes. Hayes & Co., JA. 3121.

FOR QUICK SALES, CALL G. C. ADAMS, CR. 4869.

WHAT DO YOU HAVE?
WE HAVE MANY CLIENTS WANTING MODERN CITY HOMES, SUBURBAN HOMES AND ACREAGE LOCATED ON PAVED ROADS 20 MILES ATLANTA. CALL MR. DANIEL, AT. 1698 EVENINGS, JA. 4944. OFFICE HOURS.
CREEL-DANIEL COMPANY
1216 C. & S. Nat'l Bank Bldg.

Do You Want to Do a Good Deed?
I HAVE clients that want homes in all sections, especially Grove Park, West End and East Atlanta. Make money for yourself and a home for someone else. Call Jimmie Rogers, WA. 3935.

HOMES NEEDED
WE NEED good homes in all sections of Atlanta and suburban area. For prompt and personal attention call AT. 1698 evenings; JA. 4944 during office hours.
CREEL-DANIEL COMPANY
1216 C. & S. NATIONAL BANK

LIST your property with us. We have clients waiting to buy in every section of city. For prompt, courteous service call WA. 3111.
HAAS & DODD
Realtors

WE SELL HOMES, farms, business properties, vacant lots, anywhere in Georgia or adjoining States. For quick, satisfactory results see or write us. Johnson Land Co., Haas-Howell Bldg., Atlanta, Ga. MA. 3132.

IF YOU are thinking of selling your property within the next ninety days, call Mr. Wheeler, HE. 4728, WA. 9511.
DRAPER-OWENS CO.
REALTORS

NEED BADLY
Listings on Homes and Business Property.
M. S. STOW, CONNALLY BLDG.
MA. 9242 RA. 2906

QUICK CASH
LIST YOUR HOUSE AND LOTS with us, anywhere, free appraisal.
DAVIS-VAN SANT REALTY CO.
Res., CY. 5098 Bus., RA. 0629.

CALL ME FOR ACTION
SPECIALIZE IN home and investment property.
G. R. APFELBAUM, CH. 7446
If no answer, call HE. 6302

SUNDAY'S Sirmon special sells it. Try it. Call W. A. Sirmon, WA. 5477 or res., AT. 3125
ADAMS-CATES CO., REALTORS
"Create an Estate"

FOR RESULTS
List you property with
VESTER M. OWNBY
402 Peachtree Arcade
CYpress 3855.

HAVE client interested in home, South Side. Bill Burke, WA. 1110 or JA. 0722.
Berry Rittenbaum Realty Co.

WE ARE IN BUSINESS TO RENDER CONSCIENTIOUS SERVICE, WHETHER YOU WANT TO BUY OR SELL.
CY. 5848 B. R. NIX DE. 2280

WE HAVE several customers who will pay cash for 2 or 3-bedroom homes. Call F. W. Head, CY. 2514.
BREWER-HEAD REALTY CO.

BEING transferred to Atlanta and urgently need 2 or 3-bedrm. home. Any good section. Will pay all cash. Call McKown, AM. 5711 or RA. 5805.

WANT A HOME in any good section from $5,000 to $10,000. If you have such a home for sale, please call Mrs. Hoegel, nights AT. 4034.

WE HAVE purchasers for vacant lots and homes in Greater Atlanta.
J. H. EWING & SONS, Realtors
WA. 1511

LIST YOUR PROPERTY WITH McNABB REALTY CO.
"IN THE HEART OF BUCKHEAD"
CH. 8223

FOR prompt courteous attention, list your real estate with Burdett Realty Co., Realtors. WA. 1011. Established 1910.

List Your Property, Rent, Sale
HUTCHINSON REALTY CO.
20 Peachtree Arcade Bldg. MA. 8662.

LIST your homes, business property, lots and farms for sale with MA. 5970. DAY REALTY CO. HE. 3164

HAVE CLIENTS for homes all sections of city and suburbs.
J. A. McKIBBEN, R. E. RA. 0544

List Your Property For Sale
W. R. KNIGHT & CO.
139 Brighton Road HE. 3455

FROM OWNER, pay cash for your home and will buy now; no delays if possession can be had at once. HE. 3681.

WANTED—Any type of real estate for sale. We give personal service.
BABB & NOLAN, RA. 2186

WANTED, for investment, low-priced house, any condition; can pay cash. Fred Miller, WA. 5301, DE. 8704.

IN JUST A DAY Frank Kaye will sell your home. Call me, DE. 7034 or WA. 0100, for speedy service.

WILL pay all cash, direct to owner, for home, any good section. Mrs. Wallace, AM. 5711 or CA. 7708.

WANT reasonable possession from owner for 2 or 3 bedroom home. Price no object. VE. 2681.

LET ME look at your house and tell you what I can sell it for. W. T. Johnson, DE. 2238.

UP to $20,000 for home Morningside vicinity, Rock Springs Rd. Must be nice. CR. 6825.

PAY CASH for 5- or 6-room home, quick poss. Any good section or suburbs DE. 3393.

LIST YOUR PROPERTY FOR SALE with LIPSCOMB-ELLIS CO. WA. 2162

LIST your property for sale or rent with MACE J. GREEN, Realtors, WA. 5731.

WANTED—5 or 6-room house in East Point-College Park section. CA. 4690

LIST YOUR property for sale or rent. L. W. Morris, Inc., DE. 0519, CR. 3861.

PROPERTY mgmt., sales, loans, ins. GARLINGTON-HARDWICK CO. MA. 6213.

The top of the market for your home. E. W. BARKSDALE, Broker, AT. 4847.

HAVE cash clients for homes anywhere in Atlanta. VE. 1181. Kidd Realty Co.

LIST your property, rent or sale. Mayer Johnson Co., 104 Cain St., WA. 4745.

FOR SALES SERVICE CALL STURGESS REALTY CO., REALTORS, CY. 1591.

VETERANS desiring homes or GI loans, call Roy D. Warren Co., Inc. WA. 0678.

Farms for Sale 142

151-ACRE farm, just outside corporate limits of City of Conyers; 1 6-room dwelling, 1 large barn, 36x50 ft.; grain house, garage and other outbuildings; 2 tenant houses, 2 good pastures with running water, 100 acres in lespedeza for 5 years and will produce one or more bales of cotton per acre; no cotton has been planted on this farm for several years; 25 acres in corn and will produce 40 to 50 bushels per acre. The farm fronts on 2 paved roads, with city water on both roads. Can sell bldg. lots on 1 road. This farm is level and every acre can be cultivated with tractor. Price $15,000. J. A. Cowan, Conyers, Ga. Call 2302.

Large Stock Farm—Bargain
1,000 ACRES—100 head of fine beef cattle, most of them ready for market. This farm consists of: Main house, 11 rooms and bath; 4 tenant houses with electricity; large barn and milk house; one tractor; one combine, two trucks, 2 young mules, 1 fine saddle horse, plenty of feed, 700 acres under 3-strand wire, 50 acres under hog wire fence; estimated 1,000,000 ft. of saw timber; many springs and streams of water. Located in Jasper County, 50 miles from Atlanta. All of this and more for $65,000. Call CR. 3896.
D. R. HALL REALTY CO.

87 ACRES NEAR LITHONA
BEAUTIFUL home site, 4-rm. tenant house and barn, 40 acres cultivation, balance wooded, bold stream, fertile loamy soil. Only $2,950. Call Mr. Moore DE. 2549, CR. 2431
GRADY DUFFEE REALTY

FARMS, all sizes, R. A. McCall Realty Co., 107 Atlanta St., Marietta, Georgia, 1720-21.

FARMS, SAW TIMB., CATTLE RANCHES CALL CHAS. J. COFER, WA. 4745.

FARMS? LET TAPP FIND IT. PHONE 2501, POWDER SPRINGS

Farms Wanted 144

Action, Quick-Action
WE HAVE BUYER for 200-acre farm on paved road not too far from Atlanta, 1 to 3 good buildings, 100 A. in cultivation; will co-operate with your agent. Ryan Jackson DE. 2169, or WA. 5731.
MACE J. GREEN, REALTOR

WANT TO BUY 50 to 100 acres within 20 miles for small cattle farm. Also have private money to lend on farm land at 6%. L. O. Lankford, 43 Walton Street. WA. 0100.

WANT to buy farm or suburban property anywhere in Georgia. Write details, price, to E. E. Howard, 145 Bailey Ave., Macon, Ga.

LUMMUS Auction Co., Box 4801, Atlanta, RA. 8274. Let us sell your property.

Out-of-City Realty. 146

1 3-ROOM house on Highway 12 at Almon, Ga., good neighbors, 2 churches, on school bus by door; also large extra ideal place for business, $1,300. See J. W. Sandefur at Almon, Ga., 4 miles north of Covington.

Automobiles for Sale 150

CHEVROLET 1942 fleetline, in perfect condition, with heater. Trade within OPA ceiling. See at 829 P'tree.

PLYMOUTH '36 4-door touring sedan, $225; below low ceiling, perfect tires. 34 Alexander, N. E.

PLYMOUTH '37 coupe, sell or trade for cheaper car. Within OPA ceiling. WA. 1523.

MODEL A Ford 2-door, clean, trade within OPA ceiling. 389 Courtland, N.E.

1937 PONTIAC "8" 4-door sedan. Will sell straight. OPA ceiling, $449. 651 Lee St.

FORD Model "A" sedan, nice condition, under OPA $225. 1145 Euclid Ave., N. E.

R. S. EVANS rents cars, daily, weekly trip and vacation rates. CY. 2243.

MUST HAVE jeep with or without trailer. Will pay cash. HE. 6205-M.

'42 PLYMOUTH 4-DOOR	$795
'41 FORD CLUB COUPE	1,022
'29 MODEL A FORD 4-DOOR	343
'41 MERCURY 4-DOOR	1,175
'37 PLYMOUTH 2-DOOR	295
'37 BUICK 4-DOOR	435
'34 CHEVROLET 2-DOOR	250
'37 FORD 2-DOOR	391
'38 PONTIAC 4-DOOR	530
'37 PACKARD 4-DOOR	225
'35 FORD 2-DOOR	195
'34 PLYMOUTH COUPE	250
'34 PLYMOUTH 2-DOOR	195
'36 DODGE 4-DOOR	250
'41 PLYMOUTH 4-DOOR	650

20 Other Makes Within OPA Ceiling
COR. WASHINGTON and S. MAIN STS.
EAST POINT

THE following cars must be moved not later than Oct. 15.
BUICK—'41 special sedanette.
PONTIAC—'40 de luxe club coupe.
PLYM.—'42 spec. de luxe 4-door sedan.
FORD—'41 super de luxe club coupe.
OLDS—(66) club sedan.
FORD—'39 de luxe 2-door sedan.
FORD—'41 super de luxe 2-door.
THE above cars are exceptionally clean. Have radios, heaters and good tires. Will trade for older models. OPA ceiling prices.
HAROLD HUEY USED CARS
59 W. P'tree Place. WA. 8786

AS IS SALE

'39 LINCOLN ZEPHYR 4-DOOR	$895
'37 PACKARD 4-DOOR	395
'37 PONTIAC 2-DOOR	340
'37 STUDEBAKER 4-DOOR	295
'34 CHRYSLER COUPE	295
'34 BUICK CONVERTIBLE COUPE	295

Come Early and Take Your Choice
R. S. EVANS
"World's Largest Dealer"
352 Spring St., N. W. WA. 2441

1941 CADILLAC "75"
7-PASSENGER family sedan, radio and heater; driven only 32,000 miles. This car is perfect in every respect, having been chauffeur driven from the day it was bought new. Will sell for OPA low ceiling, $3,652.
Ernest G. Beaudry, Inc.
233 Spring St., N. W. WA. 3297

SEE RALPH HARPER
TO BUY OR SELL A UUSED CAR
TRADE in your old car now for a later model clean car that will give you satisfaction until you can get a new one.
SEE MY STOCK BEFORE YOU BUY—GET MY OFFER BEFORE YOU SELL.
324 Spring St., N. W. JA. 7725.

THE BEST PLACE
To Buy or Sell
A USED CAR
ATLANTA PACKARD, INC.
370 Peachtree St CY 2561

PLYMOUTH 1941 Special De Luxe 5-Passenger Coupe — Radio and heater. Will trade for cheaper car. Within OPA ceiling.
USED CAR EXCHANGE
253 Marietta St., N. W.—WA. 4996

BUICK 1942 super "51" 4-door sedan, radio and heater, 5 new tires. A one-owner car, extra clean. Trade within ceiling for older model car. Frank Di Cristina, 37 Harris St., N. E. JA. 2821.

MERCURY 1942 4-DOOR SEDAN — Radio and heater. Within OPA ceiling. Trade for cheaper car.
USED CAR EXCHANGE
253 Marietta St., N. W.—WA. 4996

HUDSON 1941 4-door sedan; radio and heater. Like new, $495 down. Within OPA ceiling. No trade required.
JOE COTTON MOTORS
16 Simpson St., N. W. JA. 7466

5-PASSENGER Special de Luxe 1941 Chevrolet Club coupe. Private owner. Excellent condition. Lyon Motor Co., 230 Whitehall St., S. W., CY. 2348 within OPA ceiling.

1941 CHEVROLET 4-door Fleetline; radio, heater, spotlight, low mileage, extra clean. Will trade for cheaper car. OPA ceiling. AM. 3811. 1345 Lee St., Southwest.

1942 FORD BUS, 29-passenger; Wayne all-steel body, $1,295.
FULTON AUTO EXCHANGE
190 Edgewood Ave., N. W. MA. 2134.

CHEVROLET, 1942, 4-door, perfect condition; clean; low mileage. Trade for cheaper car. OPA ceiling. 389 Courtland St., 8 a. m. to 6 p. m.

FORD 1940 Standard 2-door, new rebuilt motor. A nice clean car. Will trade for cheaper car within OPA ceiling. 1345 Lee St., S. W. AM. 3811.

1941 PLYMOUTH business coupe, like new. Good tires. Mechanically perfect. Sell or trade OPA ceiling. VE. 3300. 969 W. Peachtree.

BEAUTIFUL 1942 Buick Special 4-door sedan, 2 new tires, new motor; sell or trade within OPA ceiling. L. J. Clark, 191 Whitehall St., S. W.

1940 OLDSMOBILE "8" 4-Door—Radio and heater, 4 new tires; a nice clean car. Will sell for OPA ceiling, $1,107. AM. 3811. 1345 Lee St.

1938 LINCOLN-ZEPHYR 4-dr. sedan, rebuilt motor, excellent paint and tires. Private owner. Call RA. 6731 after 10 a. m. OPA ceiling.

1938 FORD de luxe station wagon, extra clean, good tires. Will trade for automobile. OPA ceiling. 1345 Lee St., S. W. AM. 3811.

'41 MERCURY conv. coupe. Radio and heater. Excellent tires, perfect condition. OPA ceiling. Trade older model car. CR. 2996.

PONTIAC 1941 station wagon; 38,000 actual miles; in tip-top shape. Trade within OPA ceiling. Corner of 6th and Peachtree.

'41 BUICK Special 4-door, $1,331. OPA ceiling. Will sell straight sale. Vernon Williams Automobiles, 90 Forrest Ave. VE. 8871.

USED CARS, all makes, $3 wkly. OPA ceiling price; no finance charges. We handle our own paper. 270 Edgewood avenue

DODGE—1941 custom sedan, orig. two tone paint. First class condition. Within OPA ceiling. Corner of 6th and P'tree.

PACKARD—1937 convertible, radio and heater, orig. paint, good condition. Trade within OPA ceiling. 829 P'tree.

CHEVROLET 1940 Master 2-door, radio and heater; will trade within OPA ceiling for clean car. 651 Lee St., S. W.

CLEAN '39 Pontiac 6 sedan with heater. Within OPA ceiling. CH. 5805.

Auto Trucks for Sale 151

WANTED—ARMY TRUCKS AND VEHICLES ALL TYPES
WILL PAY TOP PRICES
Call and We Will Come Out
Florence & Montgomery
27 Baker St., N. W. JA. 2187

OPA CEILING
1941 WHITEHORSE ½-ton panel $675
1939 G. M. C. 1½-ton long wheelbase with van $867
1938 INTERNATIONAL 1-ton panel $460
VICTORY MOTORS
17 North Ave—VE. 6661
Between the Peachtrees

TRUCK HEADQUARTERS
All Types and Makes
at and Below OPA Ceiling Prices
75 to Select From
R. S. EVANS
"World's Largest Dealer"
265 Spring St., N. W. WA. 8906-9

ONE D-35 1938 1½-ton International chassis with cab. Wheel base 196. Call or phone Consolidated Van & Storage Co., 220 Ivy St., N. E. Phone WA. 1412.

1941 K-8 INTERNATIONAL tractor, 3 to 5 tons, $1,950.
FULTON AUTO EXCHANGE
190 Edgewood Ave., N. E. MA. 2134.

1941 INTERNATIONAL ½-ton pick-up, 6-ply tires, first-class cond.; trade for car, jeep or truck. 1345 Lee St., S. W. AM. 3811.

26-FT. VAN, Fruehauf trailer $1,500
NATIONAL AUTO PARTS
980 W. Marietta, N. W. HE. 2771.

'39 FORD sedan delivery, good mechanical condition, brand-new tires, $496 on terms. 270 Forsyth St., S. W.

36 FORD 1½-ton truck. Good condition. Pri. owner. Sell or trade for pickup. 229 Simpson St., N. W.

MODEL "A" pick-up. Sell for OPA ceiling; good motor and tires. 1345 Lee St., S. W. AM. 3811.

ONE new stake body for Chevrolet 1½-ton truck, $175.00 f. o. b. Monticello, Ga. M. L. Clay.

WILL buy for cash, sell or rent your property. For results call Mr. Dolvin, WA. 3585.

'36 PLYMOUTH pickup truck, $250. 781 Pryor, S. W.

Auto Truck for Rent 152

TRUCK SERVICE
WE SUPPLY trucks for any purpose—all in first-class mechanical condition. Reasonable rates. Call WA. 3328, Belle Isle U-Drive-It Service. 20 Houston St., Northeast.

2½ AND 5-TON TRUCKS BY THE HOUR, DAY OR WEEK.
HUGGINS MOTORS
385 WEST PEACHTREE—MA. 8697

HERTZ TRUCK LEASE SERVICE—Latest model trucks. Adequate ins. 40 Auburn Ave. WA. 8080. 80 Cain, N. E. WA. 4590.

TRUCK AND DRIVER FOR RENT. DE. 2863.

Automobiles—Exchange 154

EXTRA clean 1941 Ford de luxe 2-door sedan. New set of tires, radio, heater, 29,000 miles. To trade for good jeep, within OPA ceiling. CA. 8005 days, CH. 6000 nights.

WANTED to swap 1946 Ford club coupe, black, with $150 extras, for military jeep in A-1 condition. Lloyd Byess, Marble Hill, Ga.

Wanted—Used Trucks 157

WE ARE EASY TO DEAL WITH. If you have trucks to sell, see
AMERICAN MOTOR CO.
365 Luckie St., N. W.—CY. 5071

Parts, Accessories, Tires 158

WILLYS PARTS
MOORE-BRISCOE MOTOR CO.
346 Courtland MA. 7205

3 CUBIC YARDS dump bodies, complete with hoist. MA. 6608.

Auto Seat Covers 159

TAILOR-MADE auto seat covers, trimming, uphol. Shockley Trim Shop, 107 Pine St., cor. Courtland. AT. 1961.

Garages and Service 160

"Chevrolet Specialists"
OUR MECHANICS ARE CHEVROLET specialists as they work on Chevrolet passenger cars and trucks almost exclusively, and our equipment is designed for servicing Chevrolet cars and trucks. We also have a very large stock of REAL Chevrolet parts.
"The Old Reliable"
John Smith Co.
Chevrolet Dealers
530-540 W. Peachtree St. HE. 0500
Parts Department—HE. 0503

Chrysler-Plymouth Service
BRING YOUR CAR TO THE FIRST AND OLDEST CHRYSLER-PLYMOUTH DEALER IN THE SOUTH
Sommers' Service Is Better and Costs No More!
HARRY SOMMERS
448 Spring St., N. W. JA. 4770

WE REPAIR and rebuild, paint all makes of house and luggage—trailers. Estimates cheerfully furnished. Phone us. GEORGIA TRAILER SALES, INC. 250 Spring St., S. W. MA. 9350

COMPLETE body and mechanical service on Chevrolet trucks and passenger cars. Downtown Chevrolet Co., 229 Whitehall St., MA. 5000.

Trailers 167

TRAILER COACHES. The highest values for the lowest prices. Open evenings and Sundays. Utility trailers for sale or rent.
GEORGIA TRAILER SALES, INC
250 Spring St., S. W. MA. 9350

LIBERTY—ROYAL—ADMIRAL AND SCHULT DISTRIBUTORS
Good Used Trailers, Parts, Repairs
ATLANTA TRAILER MART
370 W. Peachtree WA. 9135

DISTRIBUTORS Trailer Butane tanks, installed, refilled; gasoline stoves converted to Butane. Burns Trailer Mart, 584 Peachtree St., N. E.

FOR SALE trailer, 27', elect. brakes, 3 rooms, tandem wheels, sleeps 4. A-1 cond. L. M. Goff, c/o Lee Haven Trailer Park.

1946 STREAMLITE, 2 and 3-rm. units, new. Immed. delivery. Southern Trailer Housing Co., 375 P'tree at Forrest Av.

20-FT. Kozy Koach '41, sleeps 4, neat and livable, dandy at $1,375. CA. 6516; private owner.

K. R. 11 International sleeper cab, 28 ft., refrigerator, Fruehauf trailer. AM. 1933.

HOUSE TRAILERS, new and used. Terms. Burns Trailer Mart, 584 Peachtree.

Wanted—Trailers 169

WE WILL PAY AN EXTRA BONUS TO PURCHASE YOUR TRAILER. Cash waiting for all makes and size trailers. Atlanta Trailer Mart, WA. 9135.

Wanted—Automobiles 170

YOUR CAR IS WORTH AS MUCH AS YOU CAN GET FOR IT
IN SPITE of the fact that new cars are becoming more plentiful every day, I still need several late model good cars and man willing to pay as much as legally possible to get them. Get my offer before you sell.
JOHN ALDRIDGE
USED CARS
29 West Peachtree Place JA. 5422

See Me Before You Sell
WILL PAY TOP PRICE FOR ANY CLEAN LATE-MODEL CAR. TWO LOCATIONS FOR YOUR CONVENIENCE
TOM MITCHELL
367 SPRING ST., N. W. JA. 5035
3130 ROSWELL RD., N. W. AT BUCKHEAD, CH. 7922

TOP PRICES
IF YOU SELL TO US NOW
"See Frost First"
Frost Motors
"Your Ford Dealer"
450 Peachtree St. WA. 9070

We Will Buy Your Car At Top Price
OR ACCEPT it in trade on a new Lincoln or Mercury for future delivery.
Frank Graham Co.
600 W. Peachtree St., N. W. VE. 0701

WE BUY AND SELL
USED CARS and trucks at OPA ceiling prices
VICTORY MOTORS, INC.
17 North Ave., N. E. VE. 6661

NOW IS THE TIME
TO SELL your car to Atlanta's oldest Ford dealer. Call Mr. Paul, WA. 3297.
ERNEST G. BEAUDRY, INC.
233 Spring St., at Harris

CASH
FOR CLEAN CARS
BRING TO
WADE MOTORS, INC.
400 SPRING ST., N. W. WA. 3539

CALL GARMON
Owner
CITY USED CAR SALES
263 Spring St., N. W. WA. 6749
WILL PAY you the highest cash price for your car; also appraise your car free.

WE
NEED CARS
READY CASH WAITING
Corner Washington and S. Main
EAST POINT
CA. 2195

R. S. Evans
PAYS TOP OPA ceiling for cars and trucks. Also Army trucks. 229-241-353 Spring St., N. W.
JA. 5661—JA. 2422—WA. 2441

HALL MOTOR CO.
CASH FOR YOUR CAR
Spring & Pine Sts. WA. 6908

WE BUY any good truck or passenger car. Call us for free appraisal.
CHARLES A. FARR
25 SIMPSON MA. 5187

WANT GOOD CLEAN USED CARS FROM OWNER. ANY MAKE OR MODEL.
BOOMERSHINE MOTORS
425 Spring St. CY. 5871

PAY CASH TO OWNER for any make clean, late model car. Frank Di Cristina, 37 Harris St., N. E., JA. 2821.

CASH FOR YOUR CAR
HIX GREEN BUICK CO.
41 NORTH AVE. VE. 5844

VETERAN in need of clean, light car. Prefer Ford, Plymouth, Dodge, Pontiac or Chevrolet. RA. 9250.

WANTED—5 clean 1941 Plymouth 4-door sedans from owners. Decatur Cab Co. DE. 4424, Decatur, Ga.

AM NO BARGAIN HUNTER
MUST have car at once—any make. Call today, DE. 2739.

WILL pay cash for clean late model car from owner. Call Jack Towns, JA. 5422.

VET with cash wants clean car from individual. Need at once. HE. 2435-R.

WE buy and sell used cars. See us. Harry Sommers, Inc., 375 Peachtree, HE. 2831.

WE NEED cars. Ready cash. Cor. Washington & S. Main, E. Point. CA. 2195.

CASH FOR ANY MAKE OR MODEL CAR, ANY CONDITION. VE. 6139.

WANT a good 5-passenger car for personal use. Prefer 4-door. CH. 8846.

NEED '41 Ford or Chevrolet 2-door; private party; pay cash. MA. 9261.

WOULD like to buy a late model car from individual. AT. 2010.

HAVE CASH TO BUY ANY GOOD CAR. PHONE WA. 7841

TOP CASH for clean car. 24 West Peachtree Place. CY. 1054.

WANTED—Good automobile from private party. VE. 9726, AT. 2753.

WANTED '38 to '40 model automobile for cash. Call WA. 8786.

WRECKED, burned, junked, used autos. Highest prices. CY. 1771.

CASH for used truck or car. 18 Simpson St., N. W. JA. 7466.

CASH for clean car, any make. Call Mr. King, JA. 1636.

ANY KIND of good cheap car. Ross Towns, JA. 7725.

CASH on the barrel head for a good car. JA. 7222.

Aeroplanes 171

BRAND-NEW "AERONCA CHAMPION." Priced to sell immediately. Write Parkaire Field, Rte. 3, Marietta, Ga.

Motorcycles for Sale 172

NOW ON DISPLAY
1946 INDIAN MOTORCYCLES, service cycles, motor bikes, Whizzer motors for bicycles. And introducing the new Motorette.
TED EDWARDS
INDIAN MOTORCYCLE SALES
624 Spring St., N. W. HE. 5354-5

IMMEDIATE delivery, Royal Enfield motorcycle. Two sizes. R. S. Evans, 241 Spring St., JA. 5661.

1941 CUSHMAN 3-wheel motor scooter, $100. HE. 7042-J or JA. 8284.

1945 74 O. H. V. HARLEY. PERFECT. LIKE NEW. HE. 5517-J.

Tires Repaired 175

EXPERT TIRE REPAIRING — BRAKE SERVICE. FIRESTONE STORES, SPRING AND BAKER STS., WA. 8628.

Use Constitution Want Ads —And See What Happens

Heating Council Holds Meeting

Top officials and directors of the American Society of Heating and Ventilating Engineers attended a one-day meeting of the National Council yesterday at the Ansley Hotel.

After an all-day business session, the national officers were entertained at a dinner by the Atlanta chapter of the society, with William J. McKinney, local chapter President, presiding.

Among those attending the meeting were Alfred J. Offner, New York, President; B. M. Woods, of the University of California, First Vice President; J. L. Tuve, Cleveland, Ohio, Second Vice President; Maj. W. A. Danielson, U. S. Army, Director; L. P. Saunders, Detroit, Mich., Director, and L. E. Sealey, of the University of New Hampshire, Director.

SMITTY

JUST NUTS

THEY'LL DO IT EVERY TIME

By Hatlo

TODAY'S PATTERN

By LILLIAN MAE.

4663
SIZES
34-48

There's news in this casual dress . . . it works a slimming magic for everyone who trys it on! Everything about Pattern 4663 is brand-new and wonderfully wearable.

This pattern, easy to use, simple to sew, is tested for fit. Includes complete illustrated instructions.

Pattern 4663 comes in sizes 34, 36, 38, 40, 42, 44, 46, 48. Size 36, frock, takes 3 yards 39-inch.

Send 20 cents in coins for this pattern to The Atlanta Constitution, Pattern Department, P. O. Box 133, Station 0, New York 11, N. Y. Print name, address, zone, size, style number.

Just out . . . the new Lillian Mae Fall and Winter 1946-47 Pattern Book! Send 15 cents more for your copy now! It will bring you fashions for the whole family. . . plus a free pattern for girl's hat and bag set printed right in book.

AUNT HET

"Just because our old dog is nearly blind is no excuse for killin' her. It might seem humane to us, but how do we know she'd rather be dead?"

STUDENTS—ENTER THE Scripto

$1,000.00

CASH PRIZE CONTEST

118 - CASH PRIZES - 118

FOR GEORGIA SCHOOL STUDENTS

Get your contest blank wherever Scripto Pencils, Leads and Erasers are sold. Enter today.

Contest Closes October 15, 1946

Scripto Manufacturing Company · Atlanta, Ga.

WHEN HEARTS ARE TRUMP

CHOOSE HER DIAMOND AT

SCHNEER'S

The eternal fire of these precious gems gloriously enhanced by mountings of modern artistry . . . Such are the diamonds you will find here . . . representing the finest in quality and value.

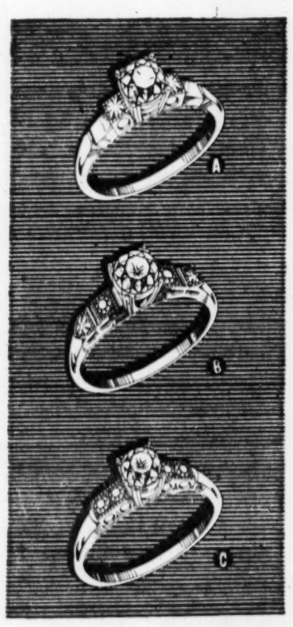

1. 14k gold setting of classic beauty for this radiant solitaire. $50.00 $1.25 Week
2. The brilliance of the solitaire is complemented by 2 fine side diamonds. $99.00 $2 Week
3. Impressive solitaire supported by 2 diamonds on each side, 14k gold ring. $139.00 $2.50 Week

You Get More for Your Money at

SCHNEER'S

48 WHITEHALL ST.

"Home of Bonded Perfect Diamonds"

Freshie

TERRY

DICK TRACY

THE GUMPS

MOON MULLINS

MARY WORTH

SMILIN' JACK

KAY'S

GASOLINE ALLEY